In Three Parts—30 Pages
PART I—TELEGRAPH SHEET—14 PAGES

The Los Angeles Times 1781 1914

...DAY MORNING, FEBRUARY 18, 1914

For Liberty Under Law, Equal Rights and Industrial Freedom

PRICE 5c: Yearly, $9; Monthly, 75 Cents, postpaid. Delivered, average cost per copy, 2½ Cts.

Forearmed.

...EDEN ...UYS GUNS.

...g Against the ...ssian Bear.

...y of Muscovite War ...rations Is Being Cleared Away.

...Grab Western Coast When the European Concert Is Over.

...Country Said to ...ycombed With Clever Spies.

[BY A. P. NIGHT WIRE TO THE TIMES.]
...LM, Feb. 17.—There is ... fear of Russia here, but ... exists that the Czar's ... may seize the opportunity ... in the event of the ...'s European conflict in ... its long-cherished ... access to western wa...

... of Sweden are well ... in recent years has ... to strike at the first ... Russia has explored ... by means of pre... who, in most in... disguised army of... peasants as assist... of the actual filing.

...T CONVICTED.

..., a Russian military at... ...holm, has been con... ...rying on a complicated ... in Sweden partly ... of debased Swedes, ... instance, as the ...ssioned marine of... ...ty was sentenced to ... prison at hard labor— ... through foreigners, mostly ... and others who under... ..., former Russian envoy

(... on Sixth Page.)

LEGISLATURE IN NEAR-RIOT.

Tumultuous Scenes in the Law-Making Body of Ohio.

[A. P. NIGHT WIRE TO THE TIMES.]
COLUMBUS (O.) Feb. 17.—Scenes of tumult which at times bordered on riot marked the closing day of the special session of the Legislature which adjourned sine die late today. An altercation in the House between Representative M. A. Warnes, Democratic floor leader, and Representative J. G. Cooper, a Republican, was prevented by other members separating them during a quarrel over the automobile license tax bill, an administration measure which finally was passed, and sent to the Governor. Measures providing for flood protection and prevention and an appropriation of $100,000 for an Ohio building at the Panama-Pacific International Exposition were among the principal subjects of legislation enacted.

DELAYS THE SUGAR SUIT.

United States District Court in New York Grants the Refiners an Extension of Time.

[BY A. P. NIGHT WIRE TO THE TIMES.]
NEW YORK, Feb. 17.—The United States District Court today granted the request of the American Sugar Refining Company for an extension to August 1 of the period allowed for the presentation of its proof in the government's suit under the Sherman anti-trust law. The order also allows the government to put in evidence of rebuttal after conclusion of the defendant's case.

BANK HEARINGS OVER.

McAdoo and Houston Leave for Washington After Listening to Ohio Arguments.

[BY A. P. NIGHT WIRE TO THE TIMES.]
CLEVELAND (O.) Feb. 17.—Secretaries McAdoo and Houston, comprising the Organization Committee of the Federal Reserve Bank Board, left tonight for Washington after hearing Cleveland and Northern Ohio bankers argue for the location of one of the regional banks in Cleveland. Cleveland's claims were urged as superior to those of Cincinnati and Pittsburgh.

The Ballot.

CITY WATER IN DENVER.

Votes for Municipal Supply.

War of Twenty Years Is Finally Settled in a Bond Election.

Proposition to Complete Salt Lake Railway Tunnel Connections Carried.

Temperance Issue Loses Out in Oakland—Primaries in Seattle.

[BY DIRECT WIRE TO THE TIMES.]
DENVER, Feb. 17.—[Exclusive Dispatch.] The Denver Union Water Company lost its fight today in an initiative election to prevent the city from building a new plant or from taking over the company's property by condemnation proceedings. The election was one of the most bitterly contested in the city's history.

There were two propositions, one to amend the charter so as to annul an $8,000,000 bond issue voted three years ago for building a plant and the other to give the water company the right to sell its plant to the city at a sum not to exceed $14,400,000, the price to be fixed by a board of appraisers. Both lost by about 6000.

The election is another chapter in a fight against the water company that has lasted twenty years. Some months ago the United States Supreme Court held that since the defeat of the water company in its application for a franchise in 1910 the company has been a usurper on the streets. The propositions submitted in this election were backed by the retail merchants of the city and a taxpayers' organization. The city was to have the option of purchasing at six-month intervals for twenty years.

The Moffat tunnel proposition carried, three to one. It provides that the city extend its credit to the Denver and Salt Lake Railroad for the construction of a tunnel through the Continental Divide. This will make a freight road out of the railroad, commonly known as the Moffat road, and will put Denver on the short transcontinental line.

The road promises to extend the line to Salt Lake City. The city will now issue $3,500,000 in bonds and the company put up $1,500,000 for the construction work. The city has a first lien upon the tunnel until the railroad pays off the city bonds.

HART ORDINANCE WINS IN OAKLAND.

[BY DIRECT WIRE TO THE TIMES.]
OAKLAND, Feb. 17.—[Exclusive Dispatch.] At the last count the vote on the Hart initiative ordinance from 122 out of 168 precincts stands 12,153 for and 10,368 against, a majority of 1785. The ordinance doubles the number of saloons. These precincts are scattered ones in central and west Oakland. The heaviest vote is yet to come in.

On the question of the transferring public utilities to the control of the State Railroad Commission, propositions Nos. 1 to 8 have carried two to one. Propositions Nos. 9 and 10, referring to city wharfage and water frontage, have carried for the city of Oakland by one and one-half to one.

The vote throughout the city was the heaviest ever recorded in the history of local special elections. Melrose, Elmhurst and Fruitvale, where there are many roadhouses and sporting resorts, were anticipated strong supporters of the ordinance. The strongest opposition to the initiative ordinance was in the Piedmont, Claremont and East Oakland sections, where determined opposition on the part of residents and members of the Public Welfare League reduced the lead of the proponents of the ordinance in other parts of the city by a considerable margin.

There was very little excitement at any of the precincts, the vote for the most part being cast seriously and thoughtfully. In East Oakland, opponents of the Hart ordinance took possession of a precinct booth at an early hour in the morning before the booth opened and swore in their own election officials. When the regularly-qualified election board appeared on the scene a strenuous argument resulted which was settled only when Commissioner Harry Anderson was appealed to and the police ordered to install the regular board in the booth.

In one precinct in East Oakland there were several women on the election board who, misunderstanding their obligations, calmly opened several of the ballots to see how the vote was going. They were quickly instructed as to what they must not do, and the polling went on.

RECALLED MAYOR WINS IN SEATTLE.

[BY DIRECT WIRE TO THE TIMES.]
SEATTLE, Feb. 17.—[Exclusive Dispatch.] Incomplete returns at 10:30 o'clock tonight assure the nomination of Hiram C. Gill, former Mayor, recalled in 1911, and indicate that he will be opposed in the March election by J. D. Trenholme, business men's candidate. The race between Trenholme and Richard Winsor, "Yellow" Socialist, for the other place on

(Continued on Thirteenth Page.)

ONE YEAR OF HUERTA.

Chronology Shows He Has Been on the Job as Long as Wilson.

Here is the chronology of leading events in Mexico since the Diaz uprising, or in the one year of Huerta's regime:

February 9, 1913—Gen. Felix Diaz revolt in Mexico City.

February 19—Gen. Huerta seizes the government.

February 19—Gen. Huerta made military dictator.

February 24—President Madero assassinated.

March 11—President Wilson refuses to recognize government.

June 22—Warships sent to Mexican ports.

August 4—Ambassador Henry Lane Wilson resigns.

August 7—John Lind sent as envoy.

August 27—President Wilson urges Americans to leave Mexico.

September 16—Congress appropriates $100,000 for refugees.

October 11—Huerta assumes the dictatorship.

October 15—Mexican Deputies taken from American steamship.

October 28—Great Britain, France and Germany defer all action, awaiting United States policy.

November 5—William Bayard Hale confers with Gen. Carranza.

November 15—Gen. Villa captures Juarez.

November 19—Conferences with Carranza end when he refuses to be guided by rules of warfare.

December 8—Villa captures Chihuahua.

December 23—Huerta declares prolonged bank holiday to avoid financial crash.

December 30—Villa takes Ojinaga.

February 4—President Wilson lifts embargo on arms.

Terpsichore.

HOLD DANSANT IN MID-OCEAN.

JEWELED ANKLETS FLASHED; FATHER NEPTUNE GASPS.

Mrs. Manley, Wife of Southern California Oil Operator, and Mrs. Lockhart, Wife of Northwest Timber Man, Leaders in Deck Affair Which Breaks Monotony.

[BY DIRECT WIRE TO THE TIMES.]
SAN FRANCISCO BUREAU OF THE TIMES, Feb. 17.—[Exclusive Dispatch.] The tea dansant, heretofore confined to hotel ballrooms, has become an established diversion on the merry ocean. The Matson liner Matsonia, arriving today from Honolulu with 150 passengers, including many people prominent in social circles here and in the islands, was the scene of several brilliant afternoon dances. The new feature proved such a success that the passengers voted to dance on the deck in the afternoon, rather than in the evening in the conventional manner in the social hall.

Capt. C. W. Saunders could do nothing but acquiesce to the pleasure of his fair passengers when it was suggested that eight bells in the afternoon watch be the signal for the wooing of terpsichore.

"It is so ordered," said the skipper. "Let the decks be cleared for action. On with the dance."

Local society women, skilled in the mazes of many new steps, including the tango, found gallants who yet had to be instructed, and the first dansant was thus, more in the nature of a dancing class. Among those who took a leading part in the affair were Mrs. F. G. Manley, wife of a Southern California oil operator, and Mrs. Jane Lockhart, wife of a timber man of the Northwest.

The young ladies who made the trip together to Honolulu proved the sensation of the dansant held the day before the Matsonia reached the Golden Gate. Attention and admiration had already been attracted to them by their graceful dancing of the tango, but when they appeared at the closing function with jeweled anklets, they took the company by storm.

DECLINES IMMUNITY WAIVER.

New York State Engineer Refuses to Testify in Graft Inquiry Unless Given Protection.

[BY A. P. NIGHT WIRE TO THE TIMES.]
NEW YORK, Feb. 17.—John A. Bensel, State Engineer, refused to waive immunity when summoned today to testify before the grand jury which is investigating political graft, and Dist.-Atty. Whitman declined to call him as a witness.

The State officer's testimony was desired in connection with the letting of certain contracts for the construction of the Catskill aqueduct, which was in charge of the Board of Water Supply of New York City, of which Bensel formerly was a member. He also was to be questioned in regard to his relations with Thomas Hassett, recently his secretary, formerly connected with the Board of Water Supply and now under indictment for an alleged attempt to extort money from a contractor who sought to obtain one of the Catskill contracts.

Arthur J. Baldwin, executor of the estate of the late Joseph B. Carroll, treasurer of Tammany Hall, was among those who testified today. The investigation will be continued on Thursday.

Arch Bandit a Prisoner.

Maximo Castillo,
The Attila of the Mexican revolution, who was captured yesterday on the border by United States troops.

"On Dit."

MISS MARGARET WILSON IS REPORTED ENGAGED.

[BY DIRECT WIRE TO THE TIMES.]
WASHINGTON BUREAU OF THE TIMES, Feb. 17.—[Exclusive Dispatch.] It was persistently reported here today that Miss Margaret Wilson, eldest daughter of the President, had become informally betrothed to Boyd Fisher of Princeton and New York, a well-known social worker.

Strength is given to the report by the frequent week-end visits of Mr. Fisher to the White House and his constant appearance by the side of Miss Wilson here. It is known also that never a day passes during his absence from Washington that a letter is not sent him on White House stationery, and one from him is in every day's White House mail.

Mr. Fisher was among the guests at the White House wedding, and was the only man outside of the immediate family and the bridal party invited to the bride's table in the private dining-room for the wedding feast. Those who have followed the romance also recall that it was Miss Margaret Wilson who caught the bridal bouquet thrown by Mrs. Sayre, and this is said to be accepted as a happy augury in the family that she will be the fourteenth White House bride.

Tonight the family refused to make a statement about the engagement, although Miss Isabelle Hegner, Mrs. Wilson's secretary, denied that an engagement existed between Miss Wilson and Mr. Fisher.

Verdict.

THREE FUEL MEN GUILTY, CHECKER IS ACQUITTED.

[BY A. P. NIGHT WIRE TO THE TIMES.]
SAN FRANCISCO, Feb. 17.—F. C. Mills, superintendent; James B. Smith, vice-president and general manager, and E. H. Mayer, checker, officers and employees of the Western Fuel Company, were found guilty tonight of conspiring to defraud the government out of customs duties on imported coal. Edward J. Smith, checker, was acquitted.

The first indictments were brought by the United States grand jury February 10, 1913, and were directed against John L. Howard, president of the Western Fuel Company; J. L. Schmitt, Sidney V. Smith and Robert Bruce, directors; James B. Smith, vice-president and general manager; Edward J. Smith, his brother, and a checker employed by the company; Frederick C. Mills, superintendent, and E. H. Mayer, a weigher. They charged that the defendants entered into an unlawful agreement to defraud the Federal government in customs duties.

IT IS THE LAW.

In Order to Hang Missouri Convict for Murder He Must Be Relieved of Ninety-nine-year Sentence.

[BY A. P. NIGHT WIRE TO THE TIMES.]
JEFFERSON CITY (Mo.) Feb. 17.—Unless Gov. Major pardons James Schrum, who is serving ninety-nine years in prison for the murder of Gint Gibson, Schrum can not be hanged on April 3 for the murder of Monte Hall in St. Francois county, it developed today. Hall was slain last July. The State Supreme Court affirmed today the death sentence against Schrum.

James Schrum and his son, Harvey, killed Gibson and Hall at Iron Mountain Lake, at the same time. They were convicted of murder in the second degree for the murder of Gibson, and both now are occupying the same penitentiary cell. Before being brought to the penitentiary James Schrum was convicted of murder in the first degree for killing Hall.

INDIANA'S ELECTRIC CHAIR.

Two Men, Convicted of Killing Their Wives, Are to Be the First Executed In It Friday.

[BY A. P. NIGHT WIRE TO THE TIMES.]
INDIANAPOLIS, Feb. 17.—Execution by electricity in Indiana will be administered for the first time in the State Friday when Steve Cherka of Gary and Harry Rasico of Terre Haute, both convicted of wife murder, will pay the penalty for their crimes at the State prison at Michigan City.

Gov. Ralston today rebuked two men and a woman who brought two of Cherka's children to his office to make a final plea for clemency for their father.

The little girl kissed and fondled the Governor's hand and begged him to save her father. The Governor became angered and voiced his displeasure at the attempt to play on his sympathy.

Mexico.

CASTILLO CAPTURED.

Bandit in the Hands of Americans.

Fiendish Author of Cumbre Tunnel Horror Is Placed in Irons.

Question of Delivering Him to Villa Puzzles United States Officials.

Cavalry Watching the Border for Other Members of the Wild Band.

[BY A. P. NIGHT WIRE TO THE TIMES.]
EL PASO (Tex.) Feb. 17.—Maximo Castillo, the Mexican bandit charged with responsibility for the Cumbre Tunnel disaster in which ten Americans and forty-one others lost their lives, was captured today thirty-eight miles south of Hachita, N. M., by American troops. This information was conveyed to Gen. Hugh L. Scott, commandant at Ft. Bliss, in an official telegram from Capt. White, Ninth United States Cavalry.

With the bandit were six of his followers.

According to Capt. White's brief dispatch, they surrendered without a fight. They will be brought here.

Castillo, to avoid a range of mountains on the Mexican side, made a detour which brought him into American territory. Capt. White was on the watch, having received information yesterday from Walter McCormick, American manager of Las Palomas ranch, on the Mexican side, that the man was in the vicinity. Capt. White telegraphed by army wireless to Gen. Scott for instructions and was ordered to arrest the bandit should he put foot on American soil. Whether the prisoner shall be surrendered to the Rebels is a legal question which remains to be settled. If this is done, there is no doubt he will be executed for the Cumbre disaster. He is not charged with any crime on this side.

CASTILLO'S CRIME.

Castillo set fire to a freight train in the Cumbre Tunnel two weeks ago. The cars were burning when a passenger train crashed into it and every life aboard was lost. The tunnel is still burning.

THE CAPTURE.

A special from Hachita, N. M., says that the capture was made by Lieut. Rothwell of Troop A, and remarks that it was particularly gratifying as coming on the heels of the theft of eighteen horses belonging to the regiment by Mexicans on Sunday. The special continues:

"The band of outlaws under heavy guard is now marching overland to Hachita and should arrive about midnight. Charles McDow, a prominent rancher who knows Castillo, identified Castillo and the latter made no attempt to deny it.

"Capt. White will ask that Castillo and Capt. Emilio Garcia, a member of the band previously captured, be transported immediately to El Paso, as the number of soldiers on duty here is limited.

"Cavalrymen are watching the border for a larger body of Castillo's men now on the other side. Should they, by any mistake, set foot on this side of the line, they will be arrested. Reports of their presence came from ranchmen who saw them in the hills south of Dog Springs, in the Las Palomas ranch. It was on this spot that Castillo camped last night."

VILLA MISINFORMED.

Previous reports of Castillo's capture made to Gen. Villa proved untrue. The latter expressed his gratification at the capture tonight. Gen. Scott was no less jubilant.

ROXBY INTERESTED.

Castillo's capture was of peculiar interest to W. B. Roxby, an American, now in this city. Roxby was threatened with death by Castillo and his bandit force if he did not pay a ransom for his liberty after he was captured by them on February 9, west of San Pedro, Chihuahua. Roxby, who is manager of the Urmston ranch of Western Chihuahua, was forced to pay $1000 to the bandits to gain his release. Not having the money which was demanded, he was forced to go to the headquarters of the Urmston ranch, several miles distant, and write out a check for the amount. Castillo sent a guard with him in order to insure the receipt of the check. The guards at the point of guns forced him to write a letter to the City National Bank at El Paso ordering the payment of the check to a representative of Castillo who resides in El Paso. The check has not yet been presented.

Mr. Roxby arrived here a week ago. He was en route overland from the Urmston ranch to the railroad station of San Pedro, on the Mexico Northwestern Railroad when captured.

COXEY'S PROGRAMME.

Second March of Unemployed Army to Start From Ohio for Washington April 16.

[BY A. P. NIGHT WIRE TO THE TIMES.]
MASSILLON (O.) Feb. 17.—April 16 has been selected as the date on which "Gen." Jacob S. Coxey proposes to lead his second "army of unemployed" out of Massillon, for Washington. Coxey announced that demands will be made on Congress that work be furnished for those in idleness.

...WORLD'S NEWS IN TODAY'S TIMES.

EPITOMIZED, CLASSIFIED AND INDEXED.

...Foremost Events of Yesterday: (1) War Scare in ... (2) Mexican Bandit Castillo Captured by United ...s. (3) Elections in Denver, Seattle and Oak... (4) Great Storm on the North Atlantic. (5) Avia... (6) Marconi Scandal Reopened in London. (7) Con... (8) Negotiations for a New Japanese Treaty.

INDEX.

TELEGRAPHIC NEWS.
...Arming Against Russia.
...Dodging Carranza.
...Will Decline.
...Atlantic on a Rampage.
...Deal in Marconis.
...Copper Strike Inquiry.
...Report; City in Brief.
...PICTORIAL CREAM SHEET.
...the Moose Problem.
...Rise of Great Things.
...and Fancies for Women.
..., Pen Points, Verse.
...from the People.
...Affairs; at the Theaters.
...School of Domestic Science.
...from Southland Counties.
...Along Pacific Slope.
..., Bonds, Financial News.
...: Water Front Items.
...: City Hall Courts.
...IN FIELD OF SPORTS.
...Speedy Circuits Made.
...-Tiger Duel Coming.
...Temperaments of Drivers.
...of the Local Theaters.

SUMMARY.

... Cloudy. Wind at 5 p.m., ..., 5 miles. Thermometer, ... deg.; lowest, 57 deg. ... Cloudy with rain Wednesday, ... wind. For complete ... on last page of Part I.

... Lieut.-Gen. Nelson A. ... last night with ... and wife, and predicted ... to the Mexican war.

... surrounds the strange ... and reported recovery of ... San Francisco lumberman.

... was taken yesterday to ... to die on the scaffold.

... among the Moose of ... ended yesterday when ... chopped off the ... of the local lodge.

...'s $55,000,000 bond issue ... by President Sproule to ...'s faith in the State's ...

... mother located her here ... an eighteen-year search ... doesn't care whether she ... or not, unless she has ...

... Court has granted a new ... convicted of having pro... ... money by false pretenses.

SOUTHERN CALIFORNIA. A Pasadena man was instantly killed when he collided with an automobile. The victim was driving a motorcycle.

The Fourth National Orange Show opens at San Bernardino today. The doors of the exposition will be open at 2 o'clock this afternoon but the formalities will take place in the evening.

Redlands voters yesterday defeated the proposed issue of Good Roads bonds. Every district in the county except Redlands cast a decisive majority in favor of the issue.

Litigation in which millions of dollars will be involved will be started in San Bernardino. The question at issue is riparian rights and the outcome will affect hundreds of ranchers and a half score of towns.

PACIFIC SLOPE. The Standard Oil Company in California earned $19,386,140 net during the year 1913.

The civil service employees of the State will sue Treasurer Roberts for refusing to appoint a man from the eligible list.

A majority of the telegraph operators on an Oregon railroad are said to have voted in favor of a strike.

GENERAL EASTERN. Denver yesterday voted to buy or build its own water plant.

Nearly a million and a quarter fares were collected in twenty-four hours in the New York subway on account of the two-days' snowstorm.

WASHINGTON. Negotiations for a new treaty with Japan are said to be well under way.

Senate Democrats confessed their bewilderment on the literacy-test provision of the immigration bill because of the President's present attitude in the matter.

MEXICO. A dispatch from the border last night announced the capture of the bandit Castillo by United States troops.

With the near approach of Gen. Carranza to Juarez, Villa yesterday announced he would hurry the attack on Torreon.

The Presidential yacht Mayflower has been ordered to Vera Cruz to relieve one of the battleships.

FOREIGN. Sweden is reported to be arming herself against Russia, fearing the Czar will grab a western coast line when the European concert ends.

... who would do justice to himself will not depend wholly upon the ..., comprehensive though it is, but will take in the complete news ... cannot be luminously summarized, epitomized or classified.

"Unfortunate."

CARRANZA DUE, VILLA DODGES.

Ex-Bandit Fears Juarez May Not Hold Them Both.

So He Feels Urgent Need of Hurrying to Torreon.

Relations Between Chiefs Keep Mexico Guessing.

[BY DIRECT WIRE TO THE TIMES.]

JUAREZ (Mex.) Feb. 17.—[Exclusive Dispatch.] In a guarded statement to the press Gen. Villa announced this afternoon that "unfortunately" the exigencies of the present campaign would deprive him of the pleasure of remaining in Juarez and greeting Gen. Carranza and the Sonora cohorts as had been planned. On the contrary, Gen. Villa states that he now feels that his presence in Torreon is imperatively needed and that within forty-eight hours he expects to be on the way.

One phase of the situation which has not been made public is that Gen. Jesus Carranza, with an army of veteran soldiers, resented the action of Villa in calling upon the latter's Chihuahua troops to come to Juarez for the purpose of running down Castillo and other bandits.

The fact that Jesus Carranza and Gen. Pablo Gonzales stand between Villa and his proposed march to Mexico City is said to have decided Villa that the time had come for him to leave for the south.

The statement that large shipments of arms are expected by express is at least unknown to the express authorities, although it is admitted that several cases of rifle cartridges are on the road to Juarez.

During the morning Villa maintained that he intended to await the arrival of Carranza and give a public exhibition of his loyalty to the "cause."

As the day passed and messages were received from the south, the leader of therebels suddenly changed his mind and said that it would not be necessary for any one to receive Carranza and his army, as the latter undoubtedly could take care of themselves.

Considerable excitement was caused at army headquarters this afternoon by a report that unknown men were seeking to enter Mexico, and the idea was given out that these supposed filibusters were Federal soldiers disguised as citizens. Doubt exists as to the real identity of the men.

Unless Villa suddenly changes his mind there is now little doubt that Carranza will enter Juarez without opposition, and that he will establish a provisional capital at Chihuahua city.

In the meantime there are a large number of rich cities to the southward which are likely to engage the attention of Villa for some time to come. That he will remain and meet Carranza is now considered impossible, although the farce will be kept up that Villa is working under orders of the "first chief."

The newspapers that furiously denied that Carranza was coming now admit the fact, but assert that it is with Villa's knowledge and consent. Time alone will solve the question as to who is master of Northern Mexico.

YACHT TO RELIEVE A BATTLESHIP.

[BY A. P. NIGHT WIRE TO THE TIMES.]

WASHINGTON, Feb. 17.—After a conference today with President Wilson, Secretary Daniels ordered the Presidential yacht Mayflower to Mexican waters to relieve one of the battleships at Vera Cruz. The President has had no use for the yacht lately and boats of the gunboat class are regarded as particularly useful in Mexican waters because of their light draft.

Capt. Harry McL. P. Huse will go on the Mayflower to become chief of staff to Admiral Fletcher.

The Mayflower will be away two months.

The State Department has not been moved by the inquiries of any foreign governments as to the sending of a marine force up to the Mexican capital. It is said that such a step is regarded as unnecessary at this time.

SCORE SONORA TAX.

Cattlemen Say Impost on Cattle Exported Over Border Means Death to Business.

[BY A. P. NIGHT WIRE TO THE TIMES.]

DOUGLAS (Ariz.) Feb. 17.—Local cattlemen expect that the Sonora export tax which has just gone into effect, imposing a fee averaging $10 gold on each head of cattle crossing the border, will mean death to the cattle exportation business. This duty is more than double the import collected by the United States customs before the recent tariff.

Butchers along the border say they will have to use domestic instead of imported beef hereafter, sending buyers to the Imperial Valley in California, to Oklahoma and Texas. It is understood that cattlemen who had already bought stock and had their cattle on the way to the border at the time the order was published will make a protest.

AN AMERICAN MADERO.

First Member of the Family to Be Born Outside of Mexico for Nearly a Centuary Arrives in New Jersey.

[BY DIRECT WIRE TO THE TIMES.]

EAST ORANGE (N. J.) Feb. 17.—[Exclusive Dispatch.] The first member of the Madero family of Mexico to be born outside that republic in nearly a century came into the world on February 3, when a boy was born to Mr. and Mrs. Salvador Madero at East Orange, N. J., it was learned today. Madero, who is a wealthy mining engineer, is an uncle of the murdered president of Mexico.

Madero was the first of the family to take up a residence in East Orange following exile from Mexico. Since then six other members of the family have made this city their home.

Comfort without extravagance—Hotel Woodstock, New York City. Write for information and rates.—[Advertisement.

Oxyoline Treatment, free trial. Suite 1015, 424 South Broadway.—[Advertisement.

Only One "Bromo Quinine."

To get the genuine, call for full name, LAXATIVE BROMO QUININE. Look for signature of E. W. GROVE. Cures a Cold in One Day. 25c.

"In the School Room Eyes are Irritated by Chalk Dust, and Eye Strain Induced by Faulty Systems of Lighting. Apply Murine to School Children's Eyes to Restore Normal Conditions.

To Spend Honeymoon in Levant.

Duke and Duchess of Durazzo,

Principals in a society wedding in New York yesterday, the bride being 55 and the groom not yet 40. The couple will spend their honeymoon aboard John H. Hanan's yacht in the Mediterranean, after a short trip south.

Romance.

MILLIONAIRE'S SISTER WEDS ITALIAN NOBLEMAN.

[BY DIRECT WIRE TO THE TIMES.]

NEW YORK BUREAU OF THE TIMES, Feb. 17.—[Exclusive Dispatch.] A charming romance of the blue Levant cluminated today in the marriage of Miss Elisabeth Frances Hanan, sister of John H. Hanan, millionaire shoe magnate, and the Duke Arturo di Majo Durazzo of Italy. Despite some disparity in their ages, Miss Hanan being 55 and the Duke not yet 40, society united in terming the union a matrimonial idyl.

The ceremony was held at noon in St. Thomas's Church. The Rev. Dr. Ernest M. Stires officiated and a reception and breakfast at the home of Mr. Hanan, No. 1073 Fifth avenue, followed. At the church there was a full choral service and Mr. Noble, formerly of Yorke Cathedral, England, presided at the organ.

Mrs. John Henry Hanan, sister-in-law of the bride, was the matron of honor, and the other attendants were Mrs. Jerome Wagner, Mrs. Alfred P. Hanan, Jr., Mrs. James Taylor Hanan and Miss Hazel Agatha Hanan, all nieces of the bride.

G. Forni, Italian Consul-General in New York, served as best man as proxy for the Duke's uncle, Count Gactani di Laurenzana.

The Duke and his bride will spend a part of their honeymoon in the South, and on March 4 they will sail for Naples, where they will board Mr. Hana's yacht, the Surf, for a cruise in the Mediterranean. It was on board this yacht the couple first met along the Levantine shores in the summer of 1912. The Duke is a son of Marquis Francesco Demaio Durazzo, who died two years ago. The title of the Durazzo family dates back to 1272.

Standard.

EARNS NINETEEN MILLIONS ON CALIFORNIA OIL WELLS.

[BY A. P. NIGHT WIRE TO THE TIMES.]

SAN FRANCISCO, Feb. 17.—The annual statement of the Standard Oil Company of California for the year 1913 was made public today. The report shows a net earning for the year of $19,386,140.46, the increase of net profits over those of the year 1912 amounting to $12,279,-984.29.

During the year 1913, dividends at the rate of 10 per cent. per annum have been paid quarterly on the issued capital stock, amounting to $4,493,399.40, and the surplus account for the year has been increased $14,892,741.06.

The average daily production during last year was 26,575 barrels, as against 10,846 barrels a day during 1912. In December, 1913, the average daily production was 39,572 barrels, which figure is still being maintained.

The estimates for the new construction for the coming year will entail an approximate expenditure of about $5,000,000, covering a new tank steamer to duplicate the Richmond; 3,000,000 barrels steel tankage for additional storage, increased capacity for refineries and pipe lines and for additional marketing stations on the Pacific Coast.

COST OF FAIRY TALES.

New York Jury Directs Brewer to Pay $25,000 for Talking Alleged Slander to Man's Wife.

[BY A. P. NIGHT WIRE TO THE TIMES.]

NEW YORK, Feb. 17.—For telling tales which cost Charles Tielenius the affection and the society of his wife, a Supreme Court jury today directed Frederick Hollender, a wealthy Brooklyn brewer, to pay the injured husband $25,000. Tielenius sued for $200,000. He alleged that Hollender, who is 73 years old, slandered him by telling Mrs. Tielenius of Tielenius's alleged attentions to other women.

FOOLED BY ELK TEETH.

Witnesses from Various Points in Country Testify Against an Alleged Fraud by Faker.

[BY A. P. NIGHT WIRE TO THE TIMES.]

LINCOLN (Neb.) Feb. 17.—Witnesses from New York City, Seattle, Wash.; Sacramento, Cal.; Red Lodge, Mont.; Cedar Rapids, Iowa; Deadwood, S. D., and Omaha were in the Federal Court today to testify in the case of the United States against Ray C. Boyer of Lincoln. Boyer is charged with selling imitation elk teeth to a number of jewelers as genuine and is charged with having used the mails in carrying out his alleged scheme to defraud.

THE GOVERNOR'S VIOLATION OF LAW.

GOV. HIRAM JOHNSON, who is shooting about the State with his tricky oratorical batteries trying to stem the rising tide of true Republicanism that is certain to overwhelm his personally conducted political machine on November 3, blusteringly denies that he is on a junket at the taxpayers' expense and is brazenly violating the provisions of the high-sounding "DIRECT PRIMARY LAW" that he and his cohorts prate about.

Yes, Johnson denies in his inimitable bulldozing way that he is on a campaign junket at the dear peepul's expense but he frankly admits, "I am on a lecture tour." And a LECTURE TOUR is what the "Progressive" scentlets name it. A "lecture tour," eh?

On what circuit, if you please, Gov. Johnson, and who PAID you to close up the Governor's office in the Capitol building at Sacramento to enable you to parade for weeks about California with your hand-picked running mate, John Eshleman, to whisper to ward bosses and deliver clap-trap, catch-phrase speeches extolling your political machine?

"Lecture tour," well, my word! Did Oscar Hammerstein contract with you to lecture on that heart-throbbing subject, "Why Guy Eddie made chorus girls wear hoop skirts instead of tights?" No! Are you lecturing under the auspices of Ringling Brothers three-ringed circus? No! Did Impressario Len Behymer sign you at five cents a muddy word to prima donna around at political meetings warbling golden-throated notes from mahogany lecture platforms? No! Did Hen Berry sign you to tell the baseball fans that the Federal League stands as much show of getting anywhere as the "Progressive" party? No!

Then the dear peepul, the taxpayers, who pay you $10,000 a year (Eshleman $10,000) and furnish you with household and automobile expenses to stay on the job at Sacramento and manage affairs of State, must have signed a contract with you to deliver these so-called lectures. "Most surely they did," is Johnson's reply in the Armageddon press. What a joke! Yes, and a very serious joke, if you please, loyal and patriotic Californians.

Here we have a Governor and the head of the Railroad Commission, each receiving $10,000 a year from the hard-working men and women taxpayers of the State, already picked, slated and bottled by the bosses as the "Progressive" candidates for Governor and Lieutenant-Governor, deliberately closing up their offices to gallivant around the highways and byways delivering red bandanna speeches, lauding their administration and asking for the votes of the people.

Who contracted with Johnson and Eshleman to LECTURE TO THE PEOPLE OF CALIFORNIA? Who did it?

E. T. EARL, MEYER LISSNER, GUY EDDIE, STATE SENATOR HENRY LYON AND OTHER EMINENT FRIENDS OF THE COMMON PEOPLE.

Why?

To encourage (if possible) the shaky and wobbly members of the rapidly-dwindling "Progressive" herd of fake reformers and hypocrites and drive them to the registration polls. Johnson realizes he is doomed and so do Earl and Lissner and the other self-constituted bosses of the so-called Progressive party. The Johnson-Eshleman lecture tour was the last straw. The straw failed to work. Johnson and Eshleman and the side-show barkers of Armageddon faith junketing with them have been midst our mongst over a week and the Republican registration figures in towns and cities visited by the distinguished lecturers have increased by leaps and bounds and the "Progressive" registration has shown a marked falling off. Johnson's mud batteries and tricky platform epigrams fooled thousands in 1910, but never again. By a "strange coincidence" Johnson and Eshleman lectured six times in San Diego where the real Republicans are leading the would-be destroyers about eight to one. He lectured in back alleys, back rooms, on the street corners, any old place he could find a gang willing to hear him. And the day following the arrival of the lecturers 890 Republicans registered in San Diego against 101 "Progressives."

And what about the DIRECT PRIMARY LAW Johnson and Eshleman are lauding to the skies at their six or seven night stands?

That's just the question the honest and level-headed citizens of California want "Gov. Hiram Johnson and Railroad Commissioner John Eshleman, our great and glorious candidates," to answer.

What about the DIRECT PRIMARY LAW?

When did the people by their votes select Johnson and Eshleman to head the "Progressive" ticket? According to the YOUNG ELECTION LAW PASSED BY JOHNSON'S puppets in the Legislature the PRIMARY ELECTION to enable the people to pick their candidates is to be held on August 25, 1914. Again we ask who picked Hiram Johnson and John Eshleman? Yes, and who named F. J. O'Brien of Chico to run for Secretary of State on the "Progressive" ticket? Yes, and who picked U. S. Webb to run for Attorney-General on the "Progressive" ticket? Yes, and who picked Friend W. Richardson to run for State Printer on the "Progressive" ticket? Yes, and who picked Allison Ware to run for Superintendent of Public Instruction on the "Progressive" ticket?

We know the people did not. Then WHO DID NOMINATE these candidates that are NOW BEING BOOSTED on mimeograph campaign letters being mailed by thousands from the "Progressive" State and County Central Committee headquarters, the only official and legal organizations of the so-called "Progressive" party?

And a few hours ago a banner bearing the names of Johnson and Eshleman as the candidates of the "Progressive" party was flung to the breeze from the "Progressive" County Central Committee headquarters at Broadway and Second streets in Los Angeles.

In every speech delivered by Johnson and Eshleman in their "lecture tour" each candidate has devoted more attention to the manifold merits of the direct primary law than any other high-sounding "Progressive" measure. And hundreds of unthinking people have cheered and applauded the tricky platform orators' remarks.

In direct (primary) contrast to the noisy and vituperative Johnson and mushy Eshleman is the position of the hundreds of thousands in the Republican party in California. No candidates have been named by two or three political editors of scentlet sheets to lead or run on the Grand Old Party ticket this year. Real Republicans, no matter how strongly they may disagree with features of the direct primary law, are showing their American spirit by observing the provisions of the law. Three years ago there were several Republican candidates in the race for Governor and Lieutenant-Governor. Johnson and "Limitation" Wallace were the Lissner-Earl hand-picked candidates for those two offices. Several stalwart Republicans are mentioned for Governor this year, but where is the boss or set of bosses or back-room newspaper editors who will dare announce to the people of California that such and such men will run on the Republican ticket this year. Republicans don't do business in that fashion. And neither do the Democrats.

By the way, Johnson's secretary, Al McCabe, a notorious political acrobat, who has run errands in his time for Populists, Democrats, Republicans and now "Progressives," is with the Governor on his lecture tour. McCabe draws $6000 a year from the people's treasury, but NOT to glad-hand ward bosses and fix his chief's fences in the towns and cities of California.

"Ladies and gentlemen, it gives me unstinted pleasure to introduce to you tonight that great reformer, that noted humanitarian, the inventor of the dear pee-pul,' Hiram Johnson, who will lecture to you on the DIRECT PRIMARY LAW and the PEOPLE SHALL RULE."

On with the uplift.

THE WEATHER BACK EAST.

Warmer Temperatures Affect the Middle West, Where a Blizzard Is Due Tomorrow.

[BY DIRECT WIRE TO THE TIMES.]

CHICAGO BUREAU OF THE TIMES, Feb. 17.—[Exclusive Dispatch.] The country generally continued to warm up slightly, although fresh storms and colder weather are scheduled for Thursday. Chicago's maximum was 30, minimum 16 deg.; Cincinnati, 50-16, and St. Louis, 62-16. Michigan, Minnesota and Northern New York are the only below-zero States. Canada is perceptibly warmer, White River showing 26 deg. below and other points ranging up to 24 deg. above. Snow is falling in Ohio, Michigan, Wisconsin, Minnesota, New England States and Canada. Other temperatures:

City—	Max.	Min.
Abilene, Tex.	68	42
Boston, Mass.	24	8
Buffalo, N. Y.	18	10
Calgary, Alberta	34	26
Chicago, Ill.	30	16
Denver, Colo.	50	36
Des Moines, Iowa	42	20
Dodge City, Kan.	62	30
Duluth, Minn.	14	4
Durango, Colo.	38	28
Galveston, Tex.	62	52
Havre, Mont.	30	8
Huron, S. D.	24	22
Jacksonville, Fla.	60	38
Kansas City, Mo.	56	28
Knoxville, Tenn.	56	22
Memphis, Tenn.	66	36
Modena, Utah	50	32
Montreal, Quebec	6	*4
Moorhead, Minn.	14	12
New Orleans, La.	70	46
New York, N. Y.	22	12
North Platte, Neb.	54	24
Oklahoma, Okla.	68	40
Pittsburgh, Pa.	36	10
Rapid City, S. D.	42	28
Roswell, N. M.	64	30
St. Louis, Mo.	62	22
St. Paul, Minn.	24	12
Salt Lake City, Utah	42	32
Sheridan, Wyo.	44	24
Swift Current, Sask.	46	16
Tampa, Fla.	68	46
Washington, D. C.	42	14
Williston, N. D.	28	20
Winnipeg, Man.	4	*18

*Below zero.

POWDER EXPLOSION KILLS MAN.

BLAIRSVILLE (Pa.) Feb. 17.—[By A. P. Night Wire.] The mixing house of the West Penn Powder Company, at Tunnelton, six miles from here, was blown to pieces today. Robert Caugherty was killed and another workman mortally injured.

THE terrace from ten acres Valencias in Tustin will exceed the income of 90 per cent. of the professional and business men of the country.

Sixty-third Congress.

TO CLEAR WAY FOR TREATIE

Senate May Take Up Bill on Exemption Repeal.

Tomorrow Set for Discussion of Arbitration Pacts.

O'Gorman Will Lead Fight on President's Plan.

[BY A. P. NIGHT WIRE TO THE TIMES.]

WASHINGTON, Feb. 17.—[Exclusive Dispatch.] The Senate may not wait for action in the House before taking consideration the question of repealing the tolls-exemption section of the Panama Canal act, it became known today. It was stated by Senators who have been urged by wire and letter to act, but has told friends he will not be tempted. It was widely reported today that Caminetti had given the administration circles by his testimony before the House Committee on Immigration on the Asiatic exclusion question and he might be asked to resign. He denied that anything of the kind had been said before the committee appointed by the Japanese and said he was a friend of the Hindus.

Caminetti has taken a stand for Asiatic exclusion and for restriction of immigration. It is well known in the administration circles that the administration does not favor repeal, but it is not likely Caminetti will be asked to resign.

MARINE QUESTION.

The House Naval Committee, which has heard Representative Hayes in favor of allowing eight new submarines for the Pacific Coast this year, has heard Representatives Curry of California and Humphrey of Washington. Both made strong arguments and the committee seemed much impressed, as it did also when Hayes appeared.

REQUEST OF ESPEE.

The Southern Pacific today filed application before the Interstate Commerce Commission asking that it be permitted to separate itself under the Panama Canal Act from certain lines on the Pacific Coast. Leader Underwood, who is to confer tomorrow with the President, will be asked to retain steamers operating between San Francisco and Puget Sound ports and also a steamer running between San Francisco and Mare Island.

FRIENDS INDIANS.

Representative Keitner insured a clause in the Indian Appropriation bill allowing seventy-five more pupils, instead of 415, at Sherman Institute.

SAN DIEGO BANK ENTERS.

The Beckman Commercial and Savings Bank of San Diego has filed articles to join the new banking system.

CALIFORNIANS' PENSIONS.

Pensions of $12 each have been granted to Mary A. Brown and Maria Ramos of Los Angeles; also Eliza J. Hawkins of San Jose.

GRAND INQUEST.

Congressman of Iowa, Proposes Congressional Investigation of Railroad's Financial History.

[BY A. P. NIGHT WIRE TO THE TIMES.]

WASHINGTON, Feb. 17.—Another railroad finance investigation was proposed in the House today by Representative Green of Iowa, who introduced a resolution requesting the Interstate Commerce Commission to investigate the financial operations of the railroad companies controlling the Grand Railroad.

The resolution requests information regarding the financial operations by which the Grand and allied holding companies have profited, as to the money since spent for improvements, results obtained as to the interests of the public connected with the companies in question, and as to the railroad.

The resolution was referred to the Interstate and Foreign Commerce Committee, which tomorrow will open hearings on the proposal to give the Interstate Commerce Commission authority to supervise railroad securities issues.

NOTICE FOR COMPROMISE.

Democrats Propose Panama Tolls Question to American Ships "Exempt" in Coastwise Trade.

[BY A. P. NIGHT WIRE TO THE TIMES.]

WASHINGTON, Feb. 17.—Feeling over the tolls settlement in the Senate is now centered for the repeal of the tolls exemption clause of the Panama canal act. President Wilson has called his attention to the situation in the Senate where a stiff fight may develop and will confer tomorrow with Representative Underwood, who has been claimed as a supporter by both opponents of repeal.

Representatives Covington and Alexander of the House Commerce Committee, have submitted a proposition to confine the exemption to coastwise ships engaged "exclusively" in coastwise shipping. They have told President intimations were conveyed in the diplomatic correspondence that Great Britain might not object to exempting American coastwise shipping, provided a distinction were made between coastwise shipping and the carrying of cargoes from foreign ports to the United States in American ships as coastwise trade.

It is not known definitely what attitude the President would take on the new feature, but indications are that he would adhere to his original policy of endeavoring to have the proposed clause eliminated entirely.

Revised Bargain Bulletin of Used Pianos and Player

Here Are a Few

Kimball	$100
Harvard	$160
Camp & Co.	$175
Kranich & Bach	$250
Behr Bros.	$250
Weber (like new)	$425
Singer	$150
Rembrandt	$190
Weber	
Walnut	$400
Detmer	$250
Gerhard Hintzman	$275

This simple announcement means much to those who will take heed. Easy terms, free music, delivery and adjustments—everything that goes with a new instrument. First come, first served. The ones who will be disappointed are those who investigate too late.

We have an A. B. Chase Grand, a new, and a Style B Steinway coming through our shop; also a wig for those interested in Grands.

Milton Invisible $450
Large size, mah. case, was $650. Used about 1 year.

Harrington Autotone .. $475
85 and 88-note, mah. case, large size, like new, was $750. A real bargain.

Kingsbury Inner $550
Mission oak case, latest style, regular price $760. Used in player room a short time.

Ludwig $550
$800 style, mah., absolutely new, 88-note. This price to make room for Ludwig-Angelus agency. No trade.

Kingsbury Inner $575
Special for this week only, a new instrument, but mission case is finished too dark.

Emerson Angelus ...
A magnificent instrument to particular customer. Regular $7 Has not self-folding pedal

Emerson Angelus Grand .....
The $1400 style. Was one time. Shows no wear $1700 style. Mah. case. A bargain.

Simplex Cabinet .....

Pianola Cabinet .....

Apollo Cabinet .....

Angelus .....

Terms to Suit

Come Early—Pianos Plainly Tagged
No Trouble to Show Them

Phone 60143 or Main 2077. "Your Money's Worth or Your Money Back"

The Wiley B. Allen Co.
416-18 S. O. BDWY.

Other Stores: 185 Colorado Street, Pasadena; Whittier, Redlands, San Diego, San Jose, San Francisco, Portland and Reno. Mason & Hamlin, Angelus and Victor Dealers.

LOZIER Vanderbilt Cup Winner, 1911

Lozier Winning 1911 Vanderbilt Cup Race at Savannah

"Light Six" $3400
"Light Four" $2250

Bekins-Speers Motor Co. Pico at Figueroa St.

San Francisco Oakland Los Angeles

Timid?

CAMINETTI TO DECLINE.

Will Issue Formal Refusal to Run for Governor.

Plans to Explain Why He Is Quits With Wilson.

Congressmen Ask for Coast Submarines.

[BY DIRECT WIRE TO THE TIMES.]

WASHINGTON BUREAU OF THE TIMES, Feb. 17.—[Exclusive Dispatch.] Anthony Caminetti, Commissioner-General of Immigration, has decided to issue a statement declining to be a candidate for Governor of California on the Democratic ticket. He has been urged by wire and letter to do so, but has told friends he will not be tempted. It was widely reported today that Caminetti had given the administration circles by his testimony before the House Committee on Immigration on the Asiatic exclusion question and he might be asked to resign. He denied that anything of the kind had been said before the committee appointed by the Japanese and said he was a friend of the Hindus.

Caminetti has taken a stand for Asiatic exclusion and for restriction of immigration. It is well known in the administration circles that the administration does not favor repeal, but it is not likely Caminetti will be asked to resign.

MARINE QUESTION.

The House Naval Committee, which has heard Representative Hayes in favor of allowing eight new submarines for the Pacific Coast this year, has heard Representatives Curry of California and Humphrey of Washington. Both made strong arguments and the committee seemed much impressed, as it did also when Hayes appeared.

REQUEST OF ESPEE.

The Southern Pacific today filed application before the Interstate Commerce Commission asking that it be permitted to separate itself under the Panama Canal Act from certain lines on the Pacific Coast. Leader Underwood, who is to confer tomorrow with the President, will be asked to retain steamers operating between San Francisco and Puget Sound ports and also a steamer running between San Francisco and Mare Island.

FRIENDS INDIANS.

Representative Keitner insured a clause in the Indian Appropriation bill allowing seventy-five more pupils, instead of 415, at Sherman Institute.

SAN DIEGO BANK ENTERS.

The Beckman Commercial and Savings Bank of San Diego has filed articles to join the new banking system.

CALIFORNIANS' PENSIONS.

Pensions of $12 each have been granted to Mary A. Brown and Maria Ramos of Los Angeles; also Eliza J. Hawkins of San Jose.

GRAND INQUEST.

Congressman of Iowa, Proposes Congressional Investigation of Railroad's Financial History.

[BY A. P. NIGHT WIRE TO THE TIMES.]

WASHINGTON, Feb. 17.—Another railroad finance investigation was proposed in the House today by Representative Green of Iowa, who introduced a resolution requesting the Interstate Commerce Commission to investigate the financial operations of the railroad companies controlling the Grand Railroad.

The resolution requests information regarding the financial operations by which the Grand and allied holding companies have profited, as to the money since spent for improvements, results obtained as to the interests of the public connected with the companies in question, and as to the railroad.

The resolution was referred to the Interstate and Foreign Commerce Committee, which tomorrow will open hearings on the proposal to give the Interstate Commerce Commission authority to supervise railroad securities issues.

NOTICE FOR COMPROMISE.

Democrats Propose Panama Tolls Question to American Ships "Exempt" in Coastwise Trade.

[BY A. P. NIGHT WIRE TO THE TIMES.]

WASHINGTON, Feb. 17.—Feeling over the tolls settlement in the Senate is now centered for the repeal of the tolls exemption clause of the Panama canal act. President Wilson has called his attention to the situation in the Senate where a stiff fight may develop and will confer tomorrow with Representative Underwood, who has been claimed as a supporter by both opponents of repeal.

Representatives Covington and Alexander of the House Commerce Committee, have submitted a proposition to confine the exemption to coastwise ships engaged "exclusively" in coastwise shipping. They have told President intimations were conveyed in the diplomatic correspondence that Great Britain might not object to exempting American coastwise shipping, provided a distinction were made between coastwise shipping and the carrying of cargoes from foreign ports to the United States in American ships as coastwise trade.

It is not known definitely what attitude the President would take on the new feature, but indications are that he would adhere to his original policy of endeavoring to have the proposed clause eliminated entirely.

"VOBISCUM."

Treaty of Peace With the Dominican Republic Makes Bryan's Fourth Victory.

[BY A. P. NIGHT WIRE TO THE TIMES.]

WASHINGTON, Feb. 17.—The fourth of Secretary Bryan's peace treaties that with the Dominican republic was signed today. The two have agreed to submit for investigation for at least one year all questions which cannot be settled by diplomacy. There is no provision for the maintenance of the status quo as to naval and military preparation.

Two Thousand Banks Apply.

WASHINGTON, Feb. 17.—[By A. P. Night Wire.] Official count shows that 1987 national banks and forty state banks and trust companies have filed formal application to become members in the new Federal reserve system.

Double your writing with a Wahl pencil. Its smooth, gliding action, uniform quality, gives your writing expression. 17 variations; also copying. Buy them at best dealers.—[Advertisement.

"—the Store

Sixty-third Congress.

TO CLEAR WAY FOR TREATIE

Senate May Take Initia... on Exemption Repeal.

Tomorrow Set for Discus... of Arbitration Pacts.

O'Gorman Will Lead F... on President's Plan.

[BY A. P. NIGHT WIRE TO THE TIMES.]

WASHINGTON, Feb. 17.—The ... ate may not wait for initiative ... tion in the House before taking ... consideration the question of r... ing the tolls-exemption section o... Panama Canal act, it became appa... today. It was stated by Senators ... are anxious to have the subject s... to aid in clearing up foreign ... tions, that some action toward a ... tion of the question was pro... within a few days.

Thursday is set as the day fo... ginning discussion on the pend... bitration treaties in executive s... The expired treaty with Great B... will be taken up first, and it w... certain to open the floodg... oratory on the Panama tolls qu... as this was the stumbling blo... ratification of the treaty last ... Senator O'Gorman, who is ch... to the convention, and also o... to the President's desire th... canal-tolls exemption for A... coastwise ships be renewed, ... the attack.

President Wilson, it was learn... day, is confident that formida... position in the Senate to his toll ... already has been overcome. ... it was learned that four Dem... Senators told the President o... night of his conference at the ... House with the Foreign Re... Committee that they would ... their position and vote to repe... free-toll section of the canal a... In the house, however, consid... opposition to repeal of the toll... visions has developed. The Pre... tomorrow will confer with his ... Leader Underwood, who has b... staunch advocate of toll exemp... American ships.

Bargain of Used and Players

...imple announcement ... those who will take heed. ... terms; free music, ... and adjustments — every... with a new instrument. ...come, first served. The ... will be disappointed wi... investigate too late. ...ve an A. B. Chase Grand ... a Style B Steinway Gr... through our shop; also a L... hose interested in Grands.

Emerson Angelus.....$...
A magnificent instrument for a ... ticular customer. Regular price ... Has-net self-folding pedals.

Emerson Angelus Grand.....$...
The $1400 style. Was ... time. Shows no wear. ... $1700 style. Mah. case. A ... bargain.

Simplex Cabinet.....$...
Pianola Cabinet.....$...
Apollo Cabinet.....$...
Angelus.....$...

to Suit
...nos Plainly Tagged.
to Show Them
Money's Worth or Your Money Ba...

B. Allen Co.
...SO. BDWY.
...t, Pasadena; Whittier, Redlands, ...ncaco, Portland and Reno. ...elus and Victor Dealers.

Vanderbilt Cup Winner, 1911

...911 Vanderbilt Cup ...Savannah
...kins-Speers Motor Co. Pico at Figueroa St.
...land Los Angeles

...TTI TO DECLINE.

...Formal Refusal to ...for Governor.

...Explain Why He Is ...With Wilson.

...ngressmen Ask for ...Submarines.

[BY A. P. NIGHT WIRE TO THE TIMES.]

...TON BUREAU OF THE ... 17.—[Exclusive Dis... ...ffrey Caminetti, Commis... ...ner of Immigration, has ... a statement declining ... candidate for Governor of ... on the Democratic ticket. ...ed by wire and letter ... his many friends he will ...ot. It was widely re... ...that Caminetti had given ...dministration circles by his ...ation before the House Commit... ...ration on the Asiatic ex... ...ion, and he might be ... to deny that anything ... before the committee ap... ...Japanese and said he was ... in Mexico.

...ve taken a stand for ... reform and for re... ...immigration. It is well ... the administration does not ... that it is not likely Cam... ...be asked to resign.

...ATURALIZATION QUESTION.

...The Naval Committee, which ... Representative Hayes in ...ring eight new submarines ... Pacific Coast this year, ... Representatives Curry of ... and Humphrey of Washing... ...made such strong arguments ...ion seemed much im... ...ttee did also when Hayes ...

...ATTACK OF ESPEE.

...The Southern Pacific today filed ap... ...with the Interstate Com... ...mission asking that it be ...ed to separate itself un... ...Panama Canal Act from cer... ...rates on the Pacific Coast. ...ission had told certain steamers ... ports of San Francisco and ... ...also a steamer run... ...San Francisco and Mare ...

...ENROLLS INDIANS.

...Representative Kettner insured a ...to Indian Appropriation ...twenty-five more pupils, ...ll, at Sherman Institute.

...ANCHO BANK ENTERS.

...The Commercial and Sav... ...of San Diego has filed ap... ...to enter the new banking sys...

...ADDITIONAL PENSIONS.

...Pensions of $12 each have been ...ed to Mary A. Brown and Maria ...of Los Angeles; also Elina J. ...of San Jose.

...CORONER INQUEST.

...Senate Iowa, Proposes Congres... ...Investigation of Railroad's ...History.

[BY WIRE TO THE TIMES.]

...HINGTON, Feb. 17.—Another ... investigation was pro... ...in the House today by Repre... ...tive of Iowa, who intro... ...resolution requesting the In... ...Commission to in... ...the financial operations of ...ompanies controlling the ...Railroad.

...The resolution requests information ...financial operations by which ...railroad holding companies ...as to the money since ...improvements, results ...as to the interests of ...with the companies in ...to the railroad.

...The resolution was referred to the ...Committee on Foreign Commerce ...which tomorrow will open ...on the proposal to give the ...Commerce Commission au... ...over railroad securities ...

...ON THE COMPROMISE.

...Senate to Propose Panama Tolls ...Exemption to American Ships "Ex... ...Coastwise Trade.

[BY WIRE TO THE TIMES.]

...HINGTON, Feb. 17.—Feeling ...Senate is now ...repeal of the tolls ...section of the Panama ...President Wilson has ...opposition to the situation ...where a stiff fight may ...Senate will confer tomorrow ...Senator Underwood, who ...declared as a supporter by ...friends of repeal.

...Senators Covington and ...of the House Commerce ...have submitted a prop... ...to make the exemption to ...vessels engaged "exclusively" ...trade. They have told ...colleagues they were con... ...that diplomatic correspond... ...with Britain might not ob... ...to the American coastwise ...if such a distinction were ...between coastwise shipping and ...vessels of foreign ...the United States in Ameri... ...coastwise trade.

...Senators definitely what at... ...President would take on ...bill, but indications are ...he will adhere to his original ...of removing to have the ...toll clause eliminated en...

...BRYAN'S VIEW.

...Differs With the Domin... ...Envoy. Makes Bryan's ...Mystery.

[BY WIRE TO THE TIMES.]

...HINGTON, Feb. 17.—The ...Secretary Bryan's peace ...with the Dominican re... ...signed today. The two ...failed to submit for investi... ...during the year all ques... ...should be settled by di... ...There is no provision for ...quo of the status quo as ...the ordinary preparation.

...Federal Banks Apply.

...HINGTON, Feb. 17.—[By A. ...Day Wire.] Official count shows ...national banks and forty ...loan and trust companies have ...their applications to become ...of the new Federal reserve ...

...Fast writing with a ...pen so smooth, gliding ...perfect quality, gives your ...a fine appearance. 17 varia... ...to suit your writing. Buy them ...Establishment.

VOCATIONAL EDUCATION.

President Names the Members of Committee Authorized by Congress to Investigate the Subject.

[BY A. P. NIGHT WIRE TO THE TIMES.]

WASHINGTON, Feb. 17.—President Wilson appointed today the commission authorized by Congress to investigate and report on vocational education. He named United States Senators Hoke Smith, Georgia, and C. S. Page, Vermont; Representatives D. M. Hughes, Georgia, and F. D. Fess, Ohio; C. A. Trotter, secretary National Society for the Promotion of Industrial Education, New York; John A. Lapp, legislative reference librarian, Indianapolis; C. H. Winslow, Department of Labor, Washington, D. C.; Miss Florence Marshall, principal Manhattan Trade School for Girls, New York City, and Miss Agnes Nestor, Chicago, formerly president of the International Glove Makers Union.

The bill authorizing the creation of the commission provides that it shall report a plan by December 1, or as soon as practicable thereafter, for national aid to vocational education. An appropriation of $15,000 is made available by the act to defray traveling expenses and incidental costs of the proposed investigation.

The commission was advocated by the labor leaders in Congress and its report is expected to be made the foundation of legislation. A commission named recently by the American Federation of Labor was instructed to co-operate in its work with the Federal commission.

See-Saw.

BEWILDERED BY WILSON.

TALK OF PASSING A BILL OVER HIS VETO.

Opposition of the President to the Literacy Test of the Immigration Bill Amazes Senate Committeemen. First Brush of the Legislative and Executive Branches Seems Due.

[BY A. P. NIGHT WIRE TO THE TIMES.]

WASHINGTON, Feb. 17.—Information that President Wilson would veto the immigration bill if it is sent to him from Congress with the literacy test provision has amazed members of the Senate Immigration Committee.

Many of them confessed tonight they were bewildered, inasmuch as they had determined to retain the literacy test in their draft of the measure as it passed the House, under the impression that the President would accept the bill if it passed the Senate.

An interesting session of the committee is looked for tomorrow.

Two weeks ago the committee directed Senator Smith of South Carolina, chairman, to consult with the President on immigration legislation. It was said today that the members especially desired to learn whether the veto power might be directed at the illiteracy provision of the Burnett bill. Some of the Senators were inclined to the belief that it would be a waste of time to take up consideration of immigration reform at all, if the restrictive literacy test again would fail. They were committed to that provision as a beneficial form of restriction, had voted for it twice before and felt constrained to insist upon it again, but did not want to waste the time of a busy Congress should there be a possibility of immigration legislation again falling under the executive ax.

Senator Smith reported that while the President did not look upon the literacy test with favor, he would sign the bill if it passed the Senate. Upon that basis the committee began its test. Now the members are inclined to stand by their guns despite the President's attitude, certain that the measure can pass the Senate and not at all sure that it might not repass both houses by a two-thirds vote over the head of the President. The Senate repassed a similar bill over President Taft's veto, but it failed in the House.

BELIEVES IN SMALL LEASES.

Lane Would Open Alaska Coal Lands to Operators With Reservations for the Government.

[BY A. P. DAY WIRE TO THE TIMES.]

WASHINGTON, Feb. 17.—The best policy in making Alaskan coal available would be to open the lands under a leasing system, Secretary Lane told the House Public Lands Committee today, allowing limited areas to small coal operators with reservations of 5120 acres in the Bering River coal tract and 7680 acres in the Matanuska fields for government purposes.

Secretary Lane declared the Pacific Coast was calling upon Congress to open a great supply of fuel and that the withdrawal of the Alaskan coal lands had been cruel and unjust. He charged that withdrawal of the immense coal land area when men sought to evade the law, had resulted in one-half of the 1129 claims there being declared fraudulent.

BRANDEIS DECLINES AGAIN.

Refuses to Serve on Board of Trustees to Handle the New Haven's Boston and Maine Stock.

[BY A. P. NIGHT WIRE TO THE TIMES.]

WASHINGTON, Feb. 17. — Gov. Walsh of Massachusetts conferred here today with Louis B. Brandeis of Boston, urging him to serve on the board of trustees to take over the Boston and Maine stock held by the New Haven, and dispose of it to new owners as a part of the breaking of the New England transportation monopoly, but Brandeis again declined to do so.

LARGER MERCHANT MARINE.

SIXTY-NINE MORE VESSELS.

[BY A. P. NIGHT WIRE TO THE TIMES.]

WASHINGTON, Feb. 17. — Sixty-nine vessels of various types, with a gross tonnage of 21,851, were added to the merchant marine of the United States during January, compared with seventy-one vessels of 24,402 gross tons built during January, 1913, and eighty-seven vessels of 22,881 tons in December, 1913.

WARNS THE DEMOCRATS.

DANGER OF MORE TRUSTS.

[BY A. P. NIGHT WIRE TO THE TIMES.]

WASHINGTON, Feb. 17.—Charles Dushkind of New York, representing a committee of ten independent tobacco manufacturers, asked the House Judiciary Committee today to let the Sherman law alone and said the trouble was the lack of enforcement of the present law. He contended that any attempt to define the law's provisions further might increase trusts and monopolies and produce more litigation.

MEDAL FOR COL. GOETHALS.

GEOGRAPHIC SOCIETY'S GUEST.

[BY A. P. NIGHT WIRE TO THE TIMES.]

WASHINGTON, Feb. 17. — Col. George W. Goethals, Governor of the Panama Canal Zone, will be the guest of honor, and will be awarded the National Geographic Society's medal of honor at its annual banquet here March 5. Secretary Bryan will be toastmaster, and the guests will include members of the diplomatic corps, the Cabinet, members of Congress and others.

Panama Ministry Change.

WASHINGTON, Feb. 17.—[By A. P. Day Wire.] Francisco Fiallos, Panama Minister of Government and Justice, has been succeeded by Dr. Rodolfo Chiari, according to today's State Department dispatches. Chiari becomes first in rank of the three vice-presidents of Panama.

Resumption Thru Service Mexico City and interior points, via Galveston and the excellent passenger and freight steamships "Atlantis" and "Alabama," direct to Tampico and Vera Cruz. Regular sailings. Gulf Coast Fruit and Steamship Co., No. 212 West Seventh street, Los Angeles.

CAPITAL TRIBUTE TO BACON.

All Branches of Officialdom Pay Last Honors to Senator—Wilson Is Unable to Attend.

[BY A. P. NIGHT WIRE TO THE TIMES.]

WASHINGTON, Feb. 17.—Last tribute to the late Senator Augustus O. Bacon of Georgia was paid today by the representatives in Washington of the American people and foreign nations.

Funeral services were held in the Senate chamber as an unusual honor to the dead statesman, and joining the houses of Congress in the tribute were the justices of the Supreme Court, members of the President's Cabinet, the diplomatic corps, officers of the army and navy, and others high in official life.

Solemn and impressive as the services were, they were brief, and within thirty minutes after Vice-President Marshall opened the ceremonies, the Senate adjourned as a further mark of respect. Then the body was placed on a train for Atlanta, where tomorrow it will lie in state at the Georgia capital. On the train were members of special Senate and House committees and the sergeants-at-arms and secretary of the Senate.

It was an impressive assembly that gathered in the Senate chamber for the funeral. The bright uniforms of the members of the diplomatic corps were missing, the only touch of color in the chamber being the uniforms of Gen. Wood of the army and Rear-Admiral Vreeland of the navy.

The President was prevented from attending by the cold that has confined him to the White House for several days.

WOULD CURB MISSISSIPPI.

Head of American Red Cross Suggests National Scheme of Flood Control.

[BY A. P. NIGHT WIRE TO THE TIMES.]

WASHINGTON, Feb. 17.—"The Mississippi River should not become our sorrow, as the Yellow River, with its history of 2500 years of disastrous floods, has come to be known as China's sorrow," Miss Mabel T. Boardman of the American Red Cross told the Senate Commerce Committee today, speaking for a national scheme of flood control on the Mississippi. The Red Cross had no specific plan, but urged a broad national movement as the only solution of the problem. State and community protection had proved a failure, she said, and added that within the last six years the Red Cross had spent nearly $4,000,000 for relief along the Mississippi and Ohio.

Miss Boardman said the attention of the Red Cross had been directed to the possibility of relieving China of flood disasters when it was called on last year to expend more than $600,000 for relief work there. She detailed the plan for a $20,000,000 loan to be spent by American engineers on the Yellow River.

FIVE CITIES PROTEST.

Effort to Prevent Abolishment of Indian Warehouses Fails, But Is to Be Reopened.

[BY A. P. NIGHT WIRE TO THE TIMES.]

WASHINGTON, Feb. 17.—An effort to strike from the pending Indian appropriation bill a provision to abolish the five Indian warehouses maintained by the government for the purchase and storage of Indian supplies failed today in the house. The warehouses are located in New York, Chicago, St. Louis, Omaha and San Francisco.

Representatives from these cities who protested against the provision expect to reopen the fight tomorrow. Detailed consideration of the Indian bill took up the entire day in the House.

LETS NAVY CONTRACTS.

Secretary Daniels Accepts Bids of Government Plants at Boston and Philadelphia.

[BY A. P. NIGHT WIRE TO THE TIMES.]

WASHINGTON, Feb. 17.—Contracts were awarded today by Secretary Daniels to the Boston navy yard for the construction of a supply ship at $1,171,713, and to the Philadelphia navy yard for a transport at $1,363,-305. The government plants submitted estimates considerably below the bids from private shipbuilders seeking the contracts.

These vessels will be the first of their types ever built for the navy. Their designs were developed to embody military characteristics recommended by the navy general board.

BRYAN MISSES CLARK DINNER.

The Wilsons Are Hosts at Final State Dinner of the Winter at the White House.

[BY A. P. NIGHT WIRE TO THE TIMES.]

WASHINGTON, Feb. 17.—The President and Mrs. Wilson were hosts tonight at the final State dinner of the winter at the White House. Speaker Champ Clark was the guest of honor. In the absence from the city of Mrs. Clark, the Speaker was accompanied by Miss Clark. Miss Wilson, daughter of the President, rendered several numbers of a musical that followed. The guests included:

The Speaker of the House and Miss Clark, Senator and Mrs. Borah, Idaho; Senator and Mrs. Kenyon, Iowa; Senator and Mrs. Poindexter, Washington; Senator and Mrs. Sutherland, Utah; Representative and Mrs. William Kent, California.

ELECTRIC COLLIER A SUCCESS.

The Jupiter Makes More Than a Knot Above Her Contract Speed Off California.

[BY A. P. NIGHT WIRE TO THE TIMES.]

WASHINGTON, Feb. 17.—The new electrically-driven collier Jupiter has scored a signal success on her trial trip just completed off the California coast. Though rated as a fourteen-knot boat she maintained an average speed of 15.1 for forty-eight hours, her electrical machinery developing 6940 horse power.

Electric propulsion is being tried by the navy for the first time on the Jupiter, and the department officials are pleased with the result. The excellent performance may have an important effect on future naval construction.

Compare Any Other Tailor's $30 Suit WITH MY SPECIAL FABRIC For $14

HIGH STREET RENT
FORCES LEEDS WEAVING CORPORATION TO QUIT BUSINESS IN THIS CITY

I got their stock of woolens—some of the choicest ever shown in Los Angeles. I will sell these at less than half of Leed's former prices.

Suits or Overcoats Made to Measure | $25 $30 $35 reduced to $12 $14 $16
Other Similar Prices

MY SPECIAL PANTS TO MEASURE $2.75

LOW UPSTAIRS RENT
Years of experience and immense volume of business tells the story. The best go first—pick your suit to-day

Stewart THE SQUARE TAILOR
Third Floor, Exchange Building
321 W. 3rd Street, Take Elevator

LOUIS XV Style "O"

KRANICH AND BACH
Art Grand Pianos

—Especially designed for Apartments, Bungalows and the small Drawing-Room of the modern home. The Kranich & Bach small Grand Piano possesses all the power, volume and beauty of tone that was thought possible in only the large size Upright or Grand.

THE IDEAL HOME PIANO

—Nearly fifty years of constant effort by its makers has so improved and perfected the famous Kranich & Bach small Grand Piano that today its position as one of the world's leading pianos is undisputed. It is truly the ideal Home Piano for those who demand the best.
—You are cordially invited to call and learn more about the Kranich & Bach Piano by making a personal investigation.

EASY TERMS IF DESIRED

The Kranich & Bach Upright and Player Pianos should receive the careful consideration of every prospective purchaser.

"The House of Musical Quality"

Southern California Music Co.
Main 585 Home 10585
RIVERSIDE-SAN DIEGO-PERRIS-SAN BERNARDINO
332-34 SO. BROADWAY LOS ANGELES

Calendar of Through Sleepers East

Every Day — **Salt Lake Route:** Through tourist sleepers leave Los Angeles at 9 A.M. for Omaha and Chicago, via Salt Lake, Scenic Colorado and Denver, thence the Burlington; **personally conducted** tourist sleeper parties every **Tuesday** and **Saturday.**

Every Day — **Salt Lake Route:** Through standard sleepers on morning and afternoon trains to Salt Lake, connecting with daily through, standard sleepers, Salt Lake to Omaha and Chicago, via Scenic Colorado and the Burlington.

Southern Pacific: Through standard sleepers each evening to San Francisco, connecting with daily through standard sleepers, Oakland to Chicago, via Salt Lake, Scenic Colorado and the Burlington.

Mondays Wednesdays Saturdays — **Southern Pacific: Personally conducted** through tourist sleeper parties leave Los Angeles at 10:15 P.M. for Omaha and Chicago, going via Coast Line, San Francisco, Salt Lake, Scenic Colorado and Denver, thence the Burlington. The through schedule allows five hours' stopover in San Francisco and eight hours in Denver.

Wednesday parties are personally conducted to Detroit, Buffalo, Boston, via Michigan Central and Niagara Falls.

Tuesdays — **Southern Pacific: Personally conducted** through tourist sleeper parties leave Los Angeles at 10:15 P.M. for St. Joseph, Kansas City and St. Louis, going above route with same schedule and stopovers, to Denver, thence Burlington to St. Louis.

Burlington Route

Ask for "Overland Excursions" and the Red Folder. Let us tell you about Burlington Service to the East, and how well Burlington trains connecting the important cities between the Rockies and the Lakes can be utilized in your journey East.

W. W. ELLIOTT, General Agent
636 South Spring Street, Los Angeles, Cal.
'Phone: Home F 1003; Sunset Main 1003.

"The Little Doctor" (MacLaren's Mustard Cerate)
At all Drug Stores.
The 20th Century Mustard Plaster

MIHRAN & CO.
812 South Broadway 812
ORIENTAL RUGS

WEATHER PREDICTION
—storms February 17th to the 21st.

—raintime tells who sells the best $15 suits.

It will not hurt your HART SCHAFFNER & MARX $18 to $40 suit to get it Rain-soaked —but you MAY contract a serious "cold."

Get under a GABERDINE, $15 to $40.

—have some cashmere hosiery changes. KEEP YOUR FEET DRY AND WARM.

B. Silverwood

221 S. Spring. Bdwy. at 6th.

"—the Store with a Conscience"

—get a Spring $3 "Hill-top" to replace your rain-wilted hat.

Washington's Birthday excursions

San Francisco $18.70

Stockton	$15.90	Phoenix	23.10
Fresno	11.10	San Diego	5.00
Bakersfield	6.90	Kite Shaped Tk.	2.75

other points proportionately low
On sale: February 20-21-22-23
Return Limit February 24, 1914

The *Saint:*
Leaves for San Francisco Oakland and Berkeley 5:15 p. m., daily—

Santa Fe City office 334 So. Spring Street day or night telephones 60617 - Main 738

Santa Fe

THE SOUTH COAST

Newport Beach, Naples, West Newport-Newport Heights, Balboa, East Newport, Balboa Island, Huntington Beach, Sunset Beach, Seal Beach

Soon the SOUTH COAST will be connected with all the Important California Cities and Towns by GOOD ROADS. Consider what this means!

ONE FOR ALL—ALL FOR ONE!

THE COMING SEASON will be the best and liveliest the South Coast has ever experienced. There can be no doubt about it.

No other coast section can compare with it in Attractions and Opportunities. It presents every phase of seaside life, activity and diversions.

Circumstances and conditions held the South Coast back up to a recent period. Its future growth and development will be greater and all the more rapid in consequence.

The South Coast is free from destructive storms and devastating tides. It has the finest climate in the world—warmer in winter, cooler in summer. It is growing and developing cityward, countryward, and along industrial lines. Shrewd investors and wise homeseekers are investigating the South Coast NOW. You can make no better investment of carfare and a few hours' time.

South Coast Improvement Association

President's Office, 607 Title Insurance Bldg., Los Angeles.

P. A. STANTON, President, Seal Beach.
J. A. ARMITAGE, Secretary, Sunset Beach.
ALBERT HERMES, Newport.
THOMAS HAVERTY, Naples.
F. J. LOUIS, Balboa.
T. R. TALBERT, Huntington Beach.
GEO L. BUGBEE, Newport Beach Co.

Secretary's Office, 632 Union Oil Bldg., Los Angeles.

EXECUTIVE BOARD

H. L. HEFFNER, First Vice-President, Huntington Beach.
W. S. COLLINS, Second Vice-President, Balboa Island.
AL B. ROUSSELLE, West Newport.
W. D. SEELEY, Huntington Beach.
W. T. NEWLANDS, Treas., Huntington Beach.
W. W. WILSON, East Newport.
LEW H. WALLACE, Newport.
W. A. CORNELIUS, Newport Beach.
P. N. MACDONALD, Newport Heights.
C. G. GRAVES, Sunset Beach.
FRANK GRIFFITH, Naples.

$10 WATCHES Montgomery Bros., Jewelers. 4th & Broadway.

Dr. COLEGROVE, Dentist
452½ So. Broadway, Corner 5th. Over Sun Drug Store
EYES EXAMINED FREE
by the head professor of the Southern California EYE College for the benefit of students. Glasses furnished at a big reduction in price when needed.
SOUTHERN CALIFORNIA EYE COLLEGE
321 South Hill Street, Room 10 F6284 and Main 2799

A. GREENE & SON, Exclusive Ladies' Tailors.
Choice Patterns in Spring Woolens Arriving Daily.
321-5 WEST SEVENTH ST., Third Floor.

Excellent Service
To Eastern Points
Via Salt Lake Route
Tickets at 601 So. Spring St.

ANCHOR DENTURE PLATE —NO— ROOF
Anchor Painless Dentists
322-324 S. Broadway Op. Hamburger's.

Bon Ton
High-Grade Cloak-Suits and Millinery at Popular Prices
247 SOUTH BROADWAY
Phones: Home A4206—Main 1070

Sacrifice Sale
The Piano you will need at almost half.
Johnston Piano & Organ Mfg. Co.
700 Sichel St., Los Angeles.

Excess Baggage Saver
RATTAN TRUNKS
Lightest, Strongest, Lastless, Classiest at our new Location 819 So. Spring.
Trunkless Trunk Co.
Rattan Trunk Makers
F6618 Main 5545

"The House of COATS"
Coats and Rubber Goods of Every Description
GOODYEAR CO.
234 South Broadway.

Victrola VI, $25
Oak

Ideal music lessons for your children—hearing the world's best music on the Victrola.

TEACH the Child To Understand and Appreciate Good Music—

Every home needs a Victrola, if for no other reason than to teach the children how to distinguish, appreciate and understand good music.

The next time you are down town stop in and let us play the Victor Records of children's songs, recitations, folk songs, Maypole dances, bedtime stories, etc., and then determine for yourself whether or not you ought to have the Victrola NOW for the sake of the children.

This wonderful instrument educates as well as entertains.

There are Victors and Victrolas in great variety of styles from $10 to $200—hear them at any Victor dealer's.

Victor Talking Machine Co.
Camden, N. J.

Victrola XVI, $200
Mahogany or oak

You Will Eventually Own a Victrola—Why Not Enjoy Its Pleasures Now?

Our stock of new model Victrolas is complete. Our service the best. Easy terms of payment if desired.

Call or Write for Catalog and Terms.

Southern California Music Co. Main 585, Home 10585, Riverside-San Diego, Pomona-San Bernardino. 332-334 SO. BROADWAY LOS ANGELES

Send us your name and address today, and we will forward to you each month the new Victor Catalog of Records.

Name .....

Address .....

Times 2-18

Germs Made Harmless

Rich red blood is the power that keeps the human body in order. Every day many germs of disease enter our bodies, but they are made harmless and passed off if the fighting forces of the body are in good condition. Dr. Williams's Pink Pills build up the blood, enable it to absorb more oxygen, the agent which burns up the body poisons. In this way Dr. Williams's Pink Pills are not only a tonic but a specific for the host of diseases that come as a result of thin blood and that can get a foothold only when the tone of the body is low.

Dr. Williams's Pink Pills make the blood rich and red, and strengthen the nerves.

Try Dr. Williams's Pink Pills for anaemia, rheumatism, neuralgia, nervousness, sciatica. Build up your blood and note how the pure, and richer blood fights your battle against the disease. Take Dr. Williams's Pink Pills as a tonic. If you are not in the best physical condition, and cultivate a resistance that with the observance of ordinary rules of health will keep you well and strong. Get a box from the nearest drug store and begin this treatment now.

A booklet, "Common Ailments, How to Treat Them," is free for the asking. Address: The Dr. Williams Medicine Co., Schenectady, N. Y.

Mother's Advice To Her Daughter

A Real Live Doll to Fondle is Woman's Greatest Happiness.

She is wisdom itself who knows of or learns of that famous remedy, Mother's Friend. It is an external application for the abdominal muscles and breasts. It has a wonderful influence, allays all fear, banishes all pain, is a grateful encouragement to the expectant mother, and permits her to go through the period happy in mind, destined to anticipate woman's greatest happiness as nature intended she should.

The action of Mother's Friend makes the muscles pliant and responsive to expansion. Thus all strain and tension upon the nerves and ligaments is avoided, and, in place of a period of discomfort and consequent dread it is a season of calm repose and joyful expectation.

There is no nausea, no morning sickness, no nervous twitching, none of that constant strain known to so many women.

This splendid remedy can be had of any druggist at $1.00 a bottle. Write to Bradfield Regulator Co., 232 Lamar Bldg., Atlanta, Ga., for their book to expectant mothers.

THE GERMAN BAND PLAYED.

"Ragged Edge Club" Provides the Music at Funeral of a Woman Editor Who Had Requested It.

[BY DIRECT WIRE TO THE TIMES.]

NEW YORK BUREAU OF THE TIMES, Feb. 17.—[Exclusive Dispatch.] The little German band which Mrs. Zoe Anderson Norris loved, played at her funeral on the East Side this afternoon just as the dead magazine editor had requested in a remarkable prophecy of her death which she wrote in her magazine, "The East Side."

Although her relatives, who came to the funeral, objected at first to the band, the Ragged Edge Club saw to it that the last wish of its founder was carried out.

Try Murine Eye Remedy for Red, Weak, Watery Eyes and Granulated Eyelids. No Smarting—Just Eye Comfort.

NORTH ATLANTIC ON A RAMPAGE

Many West-Bound Steamers Put Back Into Port.

Several Liners Disabled—Rudder or Propeller.

Bark Wrecked Off Cape Cod—Five Lives Are Lost.

[BY CABLE AND A. P. TO THE TIMES.]

QUEENSTOWN (Ireland) Feb. Such violent storms have prevailed the North Atlantic in the last that many passenger steamers cargo boats bound to America sought shelter in ports on the the Atlantic.

The French liner Niagara, Havre to New York, lost her board propeller soon after out and is now crawling back. Dutch oil tanker Rotterdam, days out from Amsterdam to York, lost her rudder and was to make for Queenstown in steam trawler. The British Tritonia, from Glasgow for passed Inishtrahull today seven days out. Her was carried away and her ly damaged.

Another steam trawler is British steamer Ludvig bound from Barry to Malin lost her propeller off the coast on Thursday.

The new Scandinavian liner Frederik VIII, on her Copenhagen, February, 6, York, has been delayed by She sent a wireless today is proceeding to Fayal for

FIVE MEN PERISH ON ITALIAN

[BY A. P. NIGHT WIRE TO THE TIMES.]

WELLFLEET (Mass.) Capt. Garva and four Italian bark Castagna, when their vessel was outer bar of Cape Cod coni wireless station. and seven sailors were savers, one of whom, the Cahoon's Hollow tion, was badly injured turning of the surfboat. of the Castagna was board, three men were in the rigging and one boat on the way to shore.

The Castagna, from Boston, with phosphate the bar early today, during snowstorm and sixty gale. The beach patrol dawn, 300 yards of surf breaking over Nauset and Cahoon's set up their beach gun lines across the Castagna the sailors were so cold that they were the breeches buoy

QUEEN CITY ALL PASSENGERS

[BY A. P. DAY WIRE TO THE TIMES.]

LOUISVILLE (Ky.) hundred and ten taken off the river City, when she went after ramming a River. The removed. The has about eight feet hold.

FREIGHT STEAMER

[BY A. P. DAY WIRE TO THE TIMES.]

PORTLAND (Or.) amination today of Lumber Company's Gen. Hubbard, freight steamer she had a big hole side just above the Portland proceeded Johns. She is owned Grain and Milling Hubbard put in at

LINER THREE DAYS LATE

[BY A. P. NIGHT WIRE TO THE TIMES.]

NEW YORK, Feb. ican liner St. Louis three days late, after encountering storms in her history. sengers, among them a jockey riding for were badly injured the ship, which their berths or down companionways.

CUBAN FREIGHTER

[BY A. P. DAY WIRE TO THE TIMES.]

NEW YORK, Feb. freight steamship went on the shoals during the snowstorm still aground today. Sandy Hook is in no danger.

SEARCH FOR LOST MAN

Whereabouts of Person Formerly of San Wanted to Settle Estate.

[BY DIRECT WIRE TO THE TIMES.]

WHITE PLAINS (N. Y.) —[Exclusive Dispatch.] was filed here this after bate of the will of the A. Hackley. It deve eral of the heirs to the the late Mrs. Hackley located.

Among those sought Hamlin, a cousin, whose was Buffalo, N. Y., died Falker, who died in the in 1895; Edward Phillips and Frances Augusta last known residence was

MUST PAY THE PENALTY

Conviction of Former perintendent in Gambl Murder Is Affirmed.

[BY A. P. NIGHT WIRE TO THE TIMES.]

ATLANTA (Ga.) conviction of Lee M. superintendent of the cil Factory, for the Phagan, a 14-year was affirmed today Supreme Court. Frank tence of death.

Frank was arrested ago, after the body worked in the factory the basement. A negro sweeper in the he had helped Phagan girl's body.

BRITISH NEWS AND VIEWS

LONDON, Feb. 17.—[By A. P. Night Wire.]

ers of the coun day their fight and the strike ruary 2, was

The Nation which had g full salary for succeeded in f partment of t stantial increa

BELGIAN K

Albert I, King a broken le thrown from a forest, not of Waterloo.

The King's consequences from the acc

A bulletin physicians, a reduced and jesty also su contusions o condition is

Thrown Fr ing Near Condition

[BY CABLE]

BRUSSELS, Albert I, King a broken leg thrown from a forest, not of Waterloo.

The King's consequences from the acc

A bulletin physicians, a reduced and jesty also su contusions o condition is

BRIT

L ONDON, ers of the coun day their fight and the strike ruary 2, was

The Nation which had g full salary for succeeded in f partment of t stantial increa

Alber

Who suffere pleasure Waterloo.

ess

NORTH ATLANTI ON A RAMPAG

Many West-Bound Steam Put Back Into Port.

Several Liners Divorced f Rudder or Propeller.

Bark Wrecked Off Cape C Five Lives Are Lost.

[BY CABLE AND A. P. TO THE TIME
QUEENSTOWN (Ireland) Feb.
Such violent storms have prev
the North Atlantic in the last
that many passenger steamers
cargo boats bound to Americ
sought shelter in ports on this s
the Atlantic.

The French liner Niagara,
Havre to New York, lost her
board propeller soon after sh
out and is now crawling back
Dutch oil tanker Rotterdam,
days out from Amsterdam to
York, lost her rudder and was
to make for Queenstown in tow
steam trawler. The British s
Tritonia, from Glasgow for
passed Inishtrahull today after
seven days out. Her steering
was carried away and her dec
ly damaged.

Another steam trawler is tow
British steamer Ludwig
bound from Barry to Malta.
lost her propeller off the
coast on Thursday.

The new Scandinavian A
liner Frederik VIII, on her w
Copenhagen, February, 4, for
York, has been delayed by st
She sent a wireless today say
is proceeding to Fayal for co

FIVE MEN PERISH ON ITALIAN BA

[BY A. P. NIGHT WIRE TO THE TI
WELLFLEET (Mass.) Feb.
Capt. Garva and four seamen
Italian bark Castagna, perish
when their vessel was thrown
outer bar of Cape Cod near th
coni wireless station. The fo
and seven sailors were rescued
savers, one of whom, Capt. To
the Cahoon's Hollow life sta
tion, was badly injured by the
turning of the surfboat. The
of the Castagna was washed
board, three men were flung t
in the rigging and one died in
boat on the way to shore.

The Castagna, from Mas
Boston, with phosphate rock,
the bar early today, during a
snowstorm and sixty-mile an
gale. The beach patrol sighted
dawn, 300 yards off shore,
surf breaking over her. T
bined life-saving crews
Nauset and Cahoon's Hol
set up their beach gun
lines across the Castagna
the sailors were so benu
cold that they were unable
the breeches buoy tackle.

QUEEN CITY ASHO
ALL PASSENGERS RESCU
[BY A. P. DAY WIRE TO THE TIMES
LOUISVILLE (Ky.) Fe
hundred and ten passe
taken off the river steam
City, when she went aground
after ramming a pier in th
River. The 5000-ton cargo
removed. The vessel, resting
has about eight feet of wate
hold.

FREIGHT STEAMER CO
[BY A. P. DAY WIRE TO THE TIM
PORTLAND (Or.) Feb.
amination today of the
Lumber Company's freight
Gen. Hubbard, in collision
freight steamer Portland, sh
she had a big hole stove in
side just above the water
Portland proceeded upstream
Johns. She is owned by the
Grain and Milling Company. The
Hubbard put in at Westport.

LINER THREE DAYS LA
[BY A. P. NIGHT WIRE TO THE TIM
NEW YORK, Feb. 17.—The
ican liner St. Louis arrived
three days late, from Southa
after encountering one of the
storms in her history. Several
sengers, among them Pablo Ga
a jockey riding for August
were badly injured by the fall
the ship, which threw them
their berths or sent them
down companionways.

CUBAN FREIGHTER AG
[BY A. P. DAY WIRE TO THE TIM
NEW YORK, Feb. 17.—The
freight steamship Tuxpa
went on the shoals near Sa
during the snowstorm yest
still aground today. The
Sandy Hook is clear and the
in no danger.

SEARCH FOR LOST HEIR
Whereabouts of Frances K
Formerly of San Fra
Wanted to Settle Estate.
[BY DIRECT WIRE TO THE TIM
WHITE PLAINS (N. Y.)
—[Exclusive Dispatch.] A
was filed here this afternoon in
tate of the will of the late
A. Hackley. It developed th
eral of the heirs to the
the late Mrs. Hackley could
located.

Among those sought are
Hamm, a cousin, whose last
was Buffalo, N. Y., children of
Falker, who died in New Yo
in 1898; Edward Phillips, a
and Frances Augusta Kelley,
last known residence was Sa
cisco.

Sixty-five heirs under the
been located, but it was said
day that a contest was
develop before the will was

MUST PAY THE PRICE
Conviction of Penal Farm
perintendent in Gangs for
Murder Is Affirmed.
[BY A. P. NIGHT WIRE TO THE TIM
ATLANTA (Ga.) Feb.
conviction of Lee M. Frank
superintendent of the Nati
cil Factory, for the murder
Phagan, a 14-year-old
was affirmed today by the
Supreme Court.
tence of death.

Frank was arrested
ago, after the body of the
worked in the factory, was
the basement. James Conl
gro sweeper in the
he had helped Frank
girl's body.

Albert I of Belgium,

Who suffered an accident while on a pleasure jaunt near the field of Waterloo.

BELGIAN KING BREAKS ARM.

Thrown From His Horse While Riding Near Battlefield of Waterloo. Condition not Serious.

[BY CABLE AND A. P. TO THE TIMES.]

BRUSSELS (Belgium) Feb. 17.—Albert I, King of the Belgians, suffered a broken left arm today. He was thrown from his horse while riding in a forest, not far from the battlefield of Waterloo.

The King's physician said no grave consequences were likely to ensue from the accident.

A bulletin issued by the King's physicians, says the fracture has been reduced and announces that His Majesty also suffered severe muscular contusions of one of his legs. His condition is "satisfactory."

FINDS TWO RAPHAELS.

Pictures Discovered in Naples Church Are Announced Youthful Productions of Great Painter.

[BY CABLE AND A. P. TO THE TIMES.]

NAPLES (Italy) Feb. 17.—Two pictures by Raphael, hitherto attributed to "Perugino's pupil," have been discovered in the National Museum here by the director, Prof. Vittorio Spinazzola. The two pictures represent the Virgin Mary and St. Joseph and were originally painted for the Church of St. Augustine and Citta di Castello. They were taken by the French during the Napoleonic epoch, but were left in the French Church of St. Louis at Rome, whence the King of Naples rescued them after the Restoration.

Prof. Spinazzola says the pictures are youthful productions of Raphael, who was a pupil of Pietro Vannucci Perugino.

CANADA IMMIGRATION.

Department at Ottawa Shows Americans Are Next to British in Numerical Strength.

[BY A. P. NIGHT WIRE TO THE TIMES.]

OTTAWA (Ont.) Feb. 17. — The total immigration to Canada during the first ten months, April to January of the current fiscal year, was 356,431, made up of 135,179 British, 93,929 Americans and 127,313 from all other countries. These figures were given today by the Department of the Interior.

During the corresponding ten months of the last fiscal year, the total number was 344,983, composed of 130,509 British, 118,826 Americans and 95,648 from all other countries. The increase is 3 per cent.

STOPOVERS ALLOWED.

Railroads Announce Holders of Colonist Tickets Can Continue Privilege in Western States.

[BY DIRECT WIRE TO THE TIMES.]

DENVER, Feb. 17.—[Exclusive Dispatch.] Ten-day stopover privileges have been allowed by the Western Passenger Association on all one-way colonist tickets for the spring colonist movement, which will begin on March 15. The privilege was obtained through the insistence of Passenger Traffic Manager Wadleigh of the Denver and Rio Grande Western Railroad, who argued that the revocation of the former stopovers last year was an injustice.

Holders of these tickets can now stop over at Denver, Colorado Springs, Pueblo, Privo, Salt Lake and Ogden, and at any point in Colorado, Utah, Neada and California along the line of these companies.

The action of the Western Association was made public here today for the first time.

"Off."

BRITISH TEACHERS' STRIKE BLUFFS SCHOOL BOARD.

[BY CABLE AND A. P. TO THE TIMES.]

LONDON, Feb. 17.—Striking teachers of the elementary schools in the county of Hereford won today their fight for a minimum salary, and the strike, which started on February 2, was declared off.

The National Union of Teachers, which had guaranteed its members full salary for a period of five years, succeeded in forcing the education department of the country to grant substantial increases. The teachers had demanded a minimum salary of $500 per annum instead of $450. When they struck on February 2, eighty of the 120 schools under the jurisdiction of the council were closed and the educational work of the county was stopped except in a few cases where head masters, assisted by their families, made an effort to continue it.

James Corner, vice-president of the Herefordshire County Council, resigned today because of his opposition to "surrender" to the teachers.

Nature's Remedy For Constipation

Nature has provided an ideal Laxative Water that will purify your blood, keep your stomach and intestines clear and promptly relieve Constipation. Don't take a drastic Purgative water which drains you and makes you feel weak and listless. Take a mild, gentle and pleasant natural laxative which gently stimulates and effectively operates without bad effects.

Hunyadi János Water

is a NATURAL Remedy which acts within an hour or so after taking on an empty stomach—½ a glass puts your Liver to work and clears the bowels in a natural and gentle manner. No reminders that you have taken anything—it is SURE and SAFE. Do not be persuaded to accept a drastic water which is harmful. Hunyadi Janos Water is prescribed by physicians all over the World.

Try it

Greatest exhibition ever held of the citrus industry.
A wonderful display.
February 18th to 25th.
Five daily trains via Salt Lake Route.

SALT LAKE ROUTE

Orange Show Excursions To San Bernardino

$2.35 round trip from Los Angeles and corresponding low fares from other stations.
On sale February 17th to 25th.
Return limit February 26th.

Los Angeles Offices
601 SOUTH SPRING STREET
and FIRST STREET STATION

USED MOTOR CARS and Rebuilt Oaklands

To the people who do not care to expend quite as much money as a new car would cost we announce a sale of some real bargains at our

Used Car Dep't.

Hawley King & Co. 1140 So. Olive Street

HOME 60361, PHONE.

30 Years of Integrity" MULLEN & BLUETT CLOTHING CO. BROADWAY at SIXTH

BOSTONIANS
Famous Shoes for Men.

$5.50

$5.00

$5.50

$5.00

TO BE as good as our fathers, we must be better than our fathers.

Distance lends enchantment — both ways. We are as apt to be over-reverential of things past, as extravagant in picturing things to come. Appreciation is dormant and criticism works overtime on the things at hand.

"Bostonians" are better shoes than any manufacturer could produce ten years ago. They incorporate every improvement that has been made in a great industry where progress has been monumental, and YET—"Bostonians" are sold at ordinary prices.

"Bostonians" are modern shoes designed for particular men. Spring 1914 models are ready NOW!

The Home of Famous Shoes

Paul Maher
222 So. Broadway

Hale's GOOD GOODS 341-343-345 S. BROADWAY

American Trading Checks With Every Cash Purchase

Economies in Table and Bed Linens.

35c Damask 25c
Good quality bleached mercerized damask, 58 inches wide. 35c grade on sale for 25c a yard.

50c Damask 39c
Mercerized satin finish damask in an extra heavy weight. 64 inches wide. 50c value for 39c.

75c Damask 50c
Imported mercerized satin damask, extra heavy, 68 inches wide. 75c usually, on sale—50c.

$1.39 Damask 89c
All linen silver bleached German satin damask, 72 inches wide. $1.39 regularly. On sale, 89c.

Mill Ends Fine Table Linen
1½ to 3 yard lengths of finest table linens on sale today greatly underprice.

75c 64 inch Union Linen Satin Damask 50c
90c 68 inch Union Linen Satin Damask 59c
$1.00 68 inch All Linen Satin Damask 67c
$1.25 72 inch All Linen Satin Damask 85c
$1.50 72 inch Double Satin Damask...$1.00
$1.75 72 inch Double Satin Damask...$1.19
$2.00 72 inch Double Satin Damask...$1.33

$2.50 Napkins $1.75
20 inch napkins of heavy soft German linen satin damask. $2.50 value, on sale at $1.75 a dozen.

$5.00 Napkins $3.98
Large 25 inch napkins of all linen double satin damask, many patterns. $5 value—$3.98 dozen.

Bed Spreads—Slightly Soiled
Sample bed spreads—slightly soiled from display. Note these savings:

$1.50 Full Size Crochet Bed Spreads for $1.00
$2.00 Full Size Crochet Bed Spreads for $1.34
$3.00 Extra Large Crochet Bed Spreads $1.98
$4.00 Extra Large Marseilles Spreads for $2.68
$5.00 Satin Marseilles Bed Spreads for..$3.33

Sheets and Pillow Cases Sale Prices

55c Fine Quality 72x90 inch Sheets, each 45c
59c 72x90 inch Linen Finish Sheets, each 55c
65c 76x90 inch Heavy Linen Finish Sheets 59c
75c 72x90 inch Heavy Seamless Sheets...65c
85c 81x90 Heavy Seamless Sheets for...69c
95c 81x99 inch Heavy Seamless Sheets...75c
15c 42 or 45x36 inch Fine Pillow Cases 12½c
20c 42 or 45x36 inch Heavy Pillow Cases 15c
25c 42 or 45x36 Extra Heavy Pillow Cases 18c

No. 11,860 Wins the Chair
The chair—the special premium given by the American Trading Check Co., goes to the holder of book No. 11,860. Present your book at our stamp desk on the main floor before Friday 5:30 P. M.

Hale's GOOD GOODS 341-343-345 S. BROADWAY

Excitement Intense!

Big Sensation on Spring St.

Excitement is running high over the prospects of a sensational sale of Hart, Schaffner & Marx Clothcraft and other well-known makes of Men's Suits and Overcoats at 323 South Spring Street, the Retail Department of the Palace Clothing Co.

We believe that many of these famous brands of men's clothing will be sold at a lower price than ever before in Los Angeles. Ordinarily it would never be possible to make such low prices, but an exceptional reason allows them to do so.

Having purchased the entire stock and fixtures of the Rice-Stearns Co. of Hanford, Cal., the Palace Clothing Co. found a fine selection of these famous suits in the stock and made two shipments to their store in Los Angeles.

The first shipment was promptly and eagerly purchased by men of Los Angeles and the second shipment is now on sale.

As the price paid for this stock was only about 50 per cent of the regular wholesale price, you are offered many bargains for about the usual wholesale cost. Judging by the rapidity with which the first lot was purchased, the balance will be in the store but a few days.

Don't make the mistake of waiting until the latter part of the week. If you really want a suit or two of these well-known values at these extraordinarily low prices, better come early.

Remember, every price is so low you could hardly believe they could be placed on such wonderful values.

Read the prices quoted below and be on hand early. The store opens at 8 a.m.

Men's Shirts—75c and $1 grades, in new goods, 33c; $1.50 silk and madras shirts, 69c; $2.25 and $1.50 Ascots, Monarch brand, etc., 75c; $2 new spring patterns, only $5c; $3 silk ponges; $1.65; Arrow and other grade brands, $1.15; $2.50 Manhattan and Cluett, only $1.15.

Neckwear—25c new patterns, 15c; 50c ties, 35c; 75c and $1 ties, 45c; $1.50 silk ties, 79c.

Hose—Silk lisle, 25c values, only 12½c; 50c values at 25c; 75c men's hose, 39c; $1 half-hose, 65c; $1.50 values at 79c.

Suspenders—50c values for 25c; 75c and $1 values, 45c.

Gloves—$1 wool gloves, 49c; 50c wool gloves, 25c; $1.25 gloves, 69c; $1.50 and $1.75 gloves, 98c; Perrin's $2.50 values, $1.45.

$2 Leather Collar Bags, $1.15.

Underwear—50c Porosknit and balbriggan, 25c; $1 Cooper's spring needle, 69c; $1.50 Cooper's Glastonbury silk, 98c; $2 wool Cooper's spring needle and silk, $1.35. Union Suits, $1 value, only 69c; $1.50 and $1.75 union suits at 98c; $2 values, $1.35. Dr. Wright's Health Underwear, $3 values for $1.45.

Hats—$2 values now $1.15; $2.50 and $3 values, only $1.35; $3.50 values, now $1.95; $4 and $5 hats, $2.45; $6 value Stetson's and Roeloff's new fall style hats, some with velvet bands, $2.65.

Night Shirts—$1 values, 49c; $2 pajamas and night shirts, 98c; $3 values in pongee silk, at only $1.48.

Garters—50c garters, 29c; 25c garters, 15c; 25c pad garters, 15c; 25c pad garters, 10c.

12½c Handkerchiefs, 5c.

Men's Suits and Overcoats marked down one-half. Former $15 value suits, $7.50, and $30 men's suits and overcoats going at $15. Latest styles, newest patterns.

Extra Special — Suits formerly priced at $20 and $25, to be closed out at $9.75.

Sweater Coats—$1 values now 49c; $3.50 values, $1.45; $5 and $6 values, $2.45; $2 values, 98c; $4 values, $1.85.

Men's Raincoats—Priestley Cravenettes and Gaberdines, $25 values, $12.95.

Don't forget the place.

323 South Spring St.

Here's my proposition!

on Palisades property that I own outright!

I offer my genuine Palisades homesites at a third to a half under adjoining property. I want you to deal directly with me and save agent's commission. This is, to my best knowledge, the most *radical* money-saving high-class real estate offering in Southern California.

Homesites as low as $1300 and up—$325 cash — balance in one, two and three years.

—when you *see* my property—when you *see* that wonderful view—the hundred varying tints of the ocean—picturesque Santa Monica canyon with the stately gray hedge of mountains at the north—

—when you *see* the $10,000 to $25,000 homes that practically adjoin me, lots worth $5000 to $10,000—you'll realize this exceptional opportunity.

Improvements and conveniences are equal to those in any of America's most exclusively high class residence districts.

—and then there's that ever-present, bracing tang of the fresh sea air—like a draught of sparkling wine.

There is *only one Palisades*. These homesites will soon be beyond the reach of all but the very wealthy. They're selling fast. Only a few left. Clip out and use the complimentary ticket.

This opportunity will be gone—like others have gone—before you know it. Increase in land values is making some men rich. Use the ticket—ride with me FREE.

J. J. DAVIS, Owner
519 Ferguson Bldg.
Hill Street at Third

Bdwy. 7585 **Home A3228**

B-B-BUCK WHEAT

Drs. Shores & Shores Henne Building, Third and Spring. Entrance 122 West Third street, Los Angeles. Specialties—Catarrh, Eczema, and other chronic diseases of the heart, lungs, stomach, liver and kidneys. Consultation free. Hours: 9 to 5; Evenings, 7 to 8; Sundays, 10 to 12.

French Institute

All Facial and Feature corrections scientifically, painlessly and permanently performed by celebrated specialist, foreign graduate, thoroughly reliable. 15 years experience. Consultation free. Hours 12 to 5. 717 O. T. Johnson Bldg., 4th and Broadway. F7453.

LADIES, This $75.00

NEW HOME

Sewing Machine

1914 Model

$37.50

For a short time only. If you are interested see us at once.

General Agency
New Home
Sewing Machine
318 WEST THIRD STREET
Phones F2331 Main 5690

CÉLESTINS

VICHY

(FRENCH REPUBLIC PROPERTY)

Natural Alkaline Water

Unexcelled for table use.
Standard remedy for Dyspepsia, Stomach Troubles, Gout and Uric Acid.

Ask your Physician

Bottled at the Famous Spring at VICHY, France

CELESTINS CELESTINS

TWO HOME WOMEN TALKED ABOUT HAIR

Two women met in our store the other day, when one of them said:

"My, how pretty your hair looks! What have you been doing to it?"

"Why, I have been using Harmony Hair Beautifier for the past two weeks," was the reply.

"Why, indeed!" replied the first woman, "that is just what I am using. Isn't it great, and don't you think my hair shows a lot of improvement?"

Harmony Hair Beautifier is becoming all the rage among both men and women who are particular in the care of their hair. It is just what it is named—a hair beautifier. It seems to polish and burnish the hair, making it glossy, silky-soft, and more easy to put up in graceful, wavy folds that "stay put." Contains no oil, and will not change color of hair nor darken it. Simply sprinkle a little on your hair each time before brushing it.

To keep your hair and scalp dandruff-free and clean, use Harmony Shampoo. This liquid shampoo gives an instantaneous, rich, foaming lather that immediately penetrates to every part of the hair and scalp, insuring a quick and thorough cleansing. It is washed off just as quickly, the entire operation taking only a few moments. Harmony Hair Beautifier, $1. Harmony Shampoo, 50c. Both guaranteed to satisfy you in every way, or your money back. Sold only at the more than 7000 Rexall stores, and in this town only by us.—The Owl Drug Company—five stores—Broadway and 5th, 425 Broadway, 3rd and Spring, 7th and Hill, 5th and Spring.

TAKE THIS MAN'S ADVICE

Try the Great Kidney Remedy

It always gives me pleasure to recommend anything that is right, and so I feel it my duty to herald the praises of Dr. Kilmer's Swamp-Root.

For years I was troubled with kidney disease and it was so intense that I was bedridden for days at a time. I gave up all hope and doctors for miles around gave me no help. Incidentally I tried several patent remedies and at last tried Swamp-Root. From the first it gave me relief and it was no time before I was able to be up and around, and now I am perfectly well and able to work as I used to before my terrible sickness.

So now let me thank you for your wonderful discovery and take this opportunity to recommend it to all who suffer from kidney troubles.

Yours very truly,
WALTER SHIVER,
Hope, Ark.

Subscribed and sworn to before me, this 25th of March, 1912.
A. V. WARE, Notary Public.

Letter to Dr. Kilmer & Co. Binghamton, N. Y.

Prove What Swamp-Root Will Do For You

Send ten cents to Dr. Kilmer & Co., Binghamton, N. Y., for a sample size bottle. It will convince anyone. You will also receive a booklet of valuable information, telling about the kidneys and bladder. When writing, be sure and mention the Los Angeles Daily Times. Regular fifty-cent and one-dollar size bottles for sale at all drug stores.

Life's Seamy Side.

MEETS DEATH IN CEMETERY.

Parents Find Girl's Body Among the Graves.

Miss Hollander's Murder Is Laid on Old Suitor.

Police Say His Motive Was Revenge for Rebuff.

[BY A. P. NIGHT WIRE TO THE TIMES.]

AURORA (Ill.) Feb. 17.—Anthony Petras, charged with clubbing to death 20-year-old Theresa Hollander, his former sweetheart, repeated tonight his declarations of innocence. Miss Hollander was found last night in St. Nicholas Cemetery after her aged parents had followed footprints in the snow from a street corner near their home to the lonely burial ground.

Petras eyed with apprehension tonight a crowd of men and women around the jail striving for a chance to look at the prisoner. Hearing his outcries, the police drove his tormentors away.

The Coroner's jury adjourned until Thursday morning after going to the cemetery to look among the tombstones for evidence of the crime. A gold watch found near the body was said to have belonged to Miss Hollander.

Petras admitted having taken the same street car on which Miss Hollander started to return to her home from a lodge meeting. Confronted by a negro Walter Heckmann, who said that he saw Petras get off the car a block beyond where Miss Hollander left it and run back to where she got off, Petras charged the negro with telling an untruth to create a sensation.

Petras suggested that three negroes who went to the penitentiary for robbing him may have conspired with Hickman to testify against him. He also suggested that incendiaries suspected of having set fire to a house two blocks from the cemetery had run upon Miss Hollander in their flight and had killed her.

A theory of the police that Petras wanted Miss Hollander married to a man of his choice in order to see her unhappily married, he characterized as foolishness.

"I didn't care who she married," he said. "I didn't care if she never got married. I never cared a great deal for her and I was happily married last September."

The police attach much significance to a remark Petras is reputed to have made to Coroner Norton.

"It looks bad for you Tom," said Norton.

"Nobody saw it," Petras is said to have replied.

THEORY OF POLICE.

Petras met Miss Hollander last night and upbraided her for not marrying another suitor when he favored, according to the police. In their effort to fasten the crime on Petras the police advanced the theory that, although Petras abandoned his own suit to Miss Hollander and married another girl several months ago, he still was determined to compel her to marry a man he picked out for here. The police declared that Petras was actuated by revengeful motives on the idea that Miss Hollander would be unhappy in marrying the other man. According to the girl's father Petras was in a rage last night because of Miss Hollander's indifference to his marriage and refusal to marry the man whom Petras hoped would make her unhappy.

Hollander and his daughter went to a lodge meeting together after Miss Hollander had recounted the conversation to him, according to the statement made by Hollander. In spite of the fact that he said he was alarmed at Petras's alleged conversation with his daughter, Hollander permitted her to go home alone. When he arrived home later she had not returned and after an hour he set out to search for her.

He found tracks in the snow which turned back toward the cemetery and there he came on the battered body. His wife, who had followed him part way in her night dress, fainted when Hollander told her the girl was dead.

SAYS NAVY WANTS SOCIETY.

Congressman Curry of California Declares Officers Object to Mare Island Dock Location.

[BY A. P. NIGHT WIRE TO THE TIMES.]

WASHINGTON, Feb. 17.—The naval appropriation bill, with its $145,000,000 appropriation, was before the House Naval Committee today for final determination of what is to be the administration construction programme.

Two battleships and accompanying small craft have been recommended by Secretary Daniels and are understood to have the indorsement of President Wilson.

The Senate bill for creating six vice-admirals, Secretary Daniels's proposal for a government armor-plate factory and many other administration proposals were up for action.

Representative Curry of California told the committee today that naval officers objected to a dry dock at Mare Island Navy Yard because of its inaccessibility to the clubs and social centers of San Francisco. He insisted on his assertion being put into the record.

The committee deferred considering restoring the grade of vice-admiral until after the appropriation bill is disposed of.

Sweden Buys Guns.

(Continued from First Page.)

to Stockholm and now filling a similar office in Bulgaria, is declared to have understood well and taken an active part in this espionage. Nobody else has done so much to impair the relations between Sweden and Russia, and it probably was he, more than any other, who contributed to the divorce of Prince William of Sweden and Princess Mary of Russia. But the center of Russian espionage in the Scandinavian countries has been in Copenhagen and the chief spy is said to have been a Russian officer of Danish extraction. At present a lawsuit is in progress in Sweden against a Danish lieutenant named Frederiksen, who was convicted of spying for Russia in the neighborhood of Sweden's strongest fort, Boden.

TIMELY PREPARATIONS.

It is not surprising, then, that Sweden wishes to be on its guard and make timely preparations. Voices have been raised in favor of Sweden's joining the triple alliance, but Sweden desires to retain full independence and liberty of action and is prepared to continue its policy, which is based on firm neutrality backed up with military strength.

All talk about Sweden's arming in order to attack Russia in alliance with Germany is mere nonsense. Sweden will remain on friendly terms with Russia as well as with every other country. The Russian market is of great importance to Swedish exporters, and the Russians personally have great sympathy with Sweden.

SWEDEN ARMS HERSELF.

The country is arming simply to meet any danger from any quarter—east, west or south. This is the kernel of the entire Swedish defense movement, and no Swede, not even the greatest Chauvinist, has any other opinion. All the parties—Conservatives, Liberals and Socialists—agree as to the necessity of a strong national defense. The only difference is that the Conservatives and Liberals reckon with realities and are prepared to make sacrifices, while the social democrats and other radicals believe that an effective defense can be obtained without money and without training.

Incognito.

CONGRESSMAN VISITS CAMPS.

FINDS PASS IS REQUIRED TO DRIVE AROUND.

Representative Evans of the House Committee Investigating Conditions in Colorado Sees for Himself How Things Are in the Ludlow Tent Colony.

[BY A. P. NIGHT WIRE TO THE TIMES.]

TRINIDAD (Colo.) Feb. 17.—Representative John M. Evans, a member of the subcommittee of the House Mines Committee, investigating the coal strike, visited today the Ludlow tent colony of strikers and the Hastings and Berwind mining camps, incognito and talked with participants of various armed classes.

When entering the canyon to the Berwind mine the machine was halted by an armed guardsman who was told the party wished to drive around the camp.

"The lieutenant will fix you up," said the guardsman; "you've got to have a pass."

Evans plodded across the railroad track to the military headquarters and confronted Lieut. Lawrence. "My name's Evans," explained the Montana representative, and he gave assurance the party wished only to drive through the camp and out again, whereupon he received a pass to leave the camp.

At the Ludlow tent colony Evans's first welcome chilled until he revealed his identity, whereupon the manager of the strikers' camp gave him an account of events there.

Evans returned in time to attend the afternoon session at Trinidad, at which Mrs. Rose Jones of Sopris testified when she applied for money orders at the Sopris postoffice, in the company's store, she was given Colorado Fuel and Iron Company orders instead, although she said she insisted on postoffice money orders.

Mario Zamboni, 18 years old, a Tyrolese boy, told a story of the battle of Forbes.

The shooting lasted three hours, he said. He received five bullets in one leg and four in the other from the machine gun turned loose by mine guards.

Mrs. Mary Thomas of Ludlow, arrested by the militia during a street riot, said she was released after eleven days when she wrote a letter to Adjt.-Gen. Chase saying her children were crying for her.

Adjournment was taken until 8 o'clock tomorrow.

GORE CASE TO JURY TODAY.

Scathing Denunciation of Both Parties to Suit Are Made in Attorneys' Arguments.

[BY A. P. NIGHT WIRE TO THE TIMES.]

OKLAHOMA CITY (Okla.) Feb. 17.—Six of the twelve hours allotted for argument in the damage suit brought by Mrs. Minnie E. Bond of Oklahoma City against United States Senator Thomas P. Gore had been consumed when court adjourned today and unless some unforeseen contingencies arise, the case will be submitted to the jury tomorrow.

Two attorneys spoke today for the plaintiff and one for the defense. Neither spared the parties to the suit. Both Senator Gore and Mrs. Bond, as well as those characterized by Senator Gore as "disgruntled politicians whose pleadings for pie were unanswered," and who, the defense charges, engineered the suit, were scored.

Counsel for Mrs. Bond announced when court opened they would not present additional testimony in rebuttal. It was understood that at least three witnesses would be called today, among them James R. Jacobs, in whose rooms at a Washington hotel the alleged attack on which Mrs. Bond bases her suit is said to have occurred last March.

E. J. Giddings, attorney for the plaintiff, who opened the argument, declared the contention of the defense that the Senator had been made the victim of a conspiracy was without foundation.

"Why, after nine months, has no effort been made to have the alleged conspirators arrested?" he asked the jury.

Turning from the jury and pointing first to Mrs. Gore and then to Mrs. Bond, Giddings exclaimed:

"Look at these two women and note the difference in them. One is garbed in rich garments, the other is a plain woman, the daughter of a simple farmer. There sit her parents, plain, honest people from the farm. Such people do not frame up conspiracy."

ADMITS GOSSIP, ALSO HEARSAY

Taylor Declines to Strike Inquiry.

Democrats Are Running This Thing, He Insists.

Company Attorney Quizzes Committee Statements.

[BY A. P. NIGHT WIRE TO THE TIMES.]

HANCOCK (Mich.) Feb. 17.—Congressman E. T. Taylor of Colorado, chairman of the committee investigating the copper labor troubles, overruled today a motion by Representative Switzer of Ohio, one of two Republican members, to exclude hearsay testimony from the record. Taylor, who is a Democrat, declared Switzer was attempting to obstruct the work of the committee to get the position that it had no power to make a full investigation.

Switzer denied he objected to investigation, but insisted the scope limit be fixed on the character of everything offered would be admitted into the record.

"As chairman of this committee representing the Democratic majority in the house," said Taylor, "I will say that anything that goes into the record will go back to the people. We were sent up here to investigate conditions with a view of framing remedial legislation and I will not find out anything that might be helpful on the situation we would be disclosed."

"Do I understand that the Democratic majority in the house has a partisan committee and the minority a partisan investigation?" asked Representative Howell, the only Republican member.

"No," replied the chairman, "but when a minority member tries to discredit the committee by intimating that it is exceeding its powers and it is time for the majority to take decisive action."

The discussion arose when Attorney Wyrens, a striker, was testifying as to the raid on December 11 in which members of the Citizens' Alliance, acting as a Sheriff's posse, raided the Western Federation of Miners' headquarters, following the shooting of a deputy sheriff. They had been searching the building for arms. The witness said he was searched and beaten by one of the deputies and by a deputy sheriff named Moyle, who was one of the others as a deputy sheriff. Wyrens asked that this testimony be stricken out because the witness did not know that his assailant was a deputy sheriff.

Counsel for the mine owners objected that an officer had a right to search for weapons on a man who had been arrested.

Allen F. Rees, a mine owners' attorney, said assaults on citizens were of personal rights which were a violence of the State and should be stricken from the witness's testimony. Former Federal Court criminal practice.

"Do you think that a man should be for six months," asked Rees, "to ascertain the condition of outlaws that exist here, and we discover that he has been a violation of law, that we cannot report it to the authorities?"

"Yes," Rees replied, "unless there has been no specific violation of Federal or constitutional or Federal statutes."

Howell asked if the testimony was important to Congress in framing anything about the administration of justice. Rees replied that Congress should be informed of the facts through the Federal Constitution.

Former Congressman Thomas Berger of Milwaukee appeared before the committee as a witness for the executive committee of the Socialist party and declared that Socialism was responsible for the strike.

CANUCKS WIN AGAIN.

Trophy for the Best Pair of Coats Goes to J. C. Hill and Son of Saskatchewan.

[BY A. P. NIGHT WIRE TO THE TIMES.]

DALLAS (Tex.) Feb. 17.—A $1500 trophy for the best pair of coats, conferred for at the Dallas Corn Exposition, went to J. C. Hill and son, United States permanently, from Saskatchewan, Can., who won the trophy for the first time. They represented the Canadian Weavers' Union and Woodsmen's Union, which demanded recognition of the union and reinstatement of discharged men.

A hundred and twenty Robinson employees obeyed the strike order today, leaving at work 110 men who refused to go out. Some of these were recalled upon not to return to work Monday. Two hundred and fifty pickets have surrounded the plant, making life miserable for employees who continue working.

Today the strike took on a new aspect when all large lumber plants at Everett signed an agreement to lend moral and financial support to the open-shop movement. Five lumber manufacturing concerns thereby agree to discontinue operating their mills great lumber and shingle plants unless the employees of the Robinson company return to work by March 4. Their signed agreement reads:

"We, the undersigned manufacturers of the city of Everett, in case the Robinson Manufacturing Company is unable to operate its plant on the open-shop plan by March 4, agree to support the said Robinson Manufacturing Company, morally, financially and to the extent of closing our plants until said plant is operating regularly under the open-shop plan."

The companies subscribing to the agreement are: Clark Nickerson Lumber Company, Canyon Lumber Company, Weyerhauser Lumber Company, Everett Baker Lumber Company, Robinson Lumber Company and Everett Lumber Company.

The first four concerns employ several hundred men each. The chief owners and active manager of the Clark Nickerson Company is David H. Clough, former Governor of Minnesota. All large manufacturing plants at Tacoma and Seattle are reported open shops.

ONE HAPPY, HAPPY CHILD.

A Boy With Two Stomachs Is Under Observation of Medical Men in Switzerland.

[BY CABLE AND DIRECT WIRE TO THE TIMES.]

BERNE, Feb. 17.—[Exclusive Dispatch.] A lad of 19, who is an inmate of a hospital at Interlaken, was examined under X-rays today and it was declared he had two stomachs. Medical men are greatly interested in the case and will send the youth to Berlin to be examined by specialists.

A Marble Palace for Our Dead

Lasting As the Pyramids

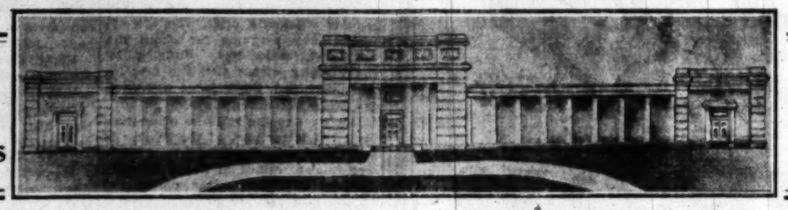

Endowed With a Sufficient Fund for Its Perpetual Maintenance

Now Under Construction at Inglewood Park Cemetery

Make reservations now—for Family Sections—Private Tombs or Individual Crypts. Over one-half sold—choice locations can now be had.

This is one of the things which we can have when needed most—only—by providing for when needed least.

This is not a stock proposition and we positively have no stock for sale.

INFORMATION COUPON

For full information CUT THIS OUT, mail with name and address to CALIFORNIA MAUSOLEUM CO., Inc.
720-721 L. A. Investment Co. Bldg.

Name .....

Address .....

A Beautiful Book Will Be Sent.

Aliens.

NEW JAPANESE TO END A

Secret Negotiations Now in Progress Into Consideration Western Objection—Representatives of Both Have Approached Subject in

[BY DIRECT WIRE TO

WASHINGTON BUREAU OF THE TIMES, Feb. 17.—It was learned today that negotiations are in progress between the United States and Japan for the settlement of the disputes in which the two countries are involved.

The Wilson administration and the authorities in Tokio have surrounded the latest negotiations with the greatest of secrecy because they feared premature publication would block their efforts to reach an agreement. The preliminary conversations that have occurred, however, indicate a disposition on both sides to make a new treaty which, while saving Japan's face, will preserve the rights of the States and exclude Japanese laborers.

Exactly in what manner the negotiators dispose of the questions in the controversy through a blanket provision in the proposed treaty has not developed. So far as the administration here is concerned it must take into account the sentiment in the Senate and particularly the attitude of the Senators representing the Pacific Coast.

It is apparent no treaty can receive approval from the Senate which does not recognize western objection to the Japanese. The treaty now in force authorizes the citizens or subjects of each of the high contracting parties to enter, travel and reside in the territory of the other, to carry on trade, to own or lease and occupy houses, manufactories, warehouses and shops, to employ agents of their choice, to lease land for residential and commercial purposes, and generally do anything incident to or necessary for trade upon the same terms as native citizens or subjects submitting themselves to the laws and regulations there established."

It is this provision which was the basis of the Japanese protest of last August against the California land law. Secretary Bryan has not answered this protest and has no intention of so doing now that negotiations for a new treaty have been inaugurated.

It is the impression here that the new treaty will apply the same provisions to Americans in Japan as to Japanese in the United States. If so, should be done the equality of treatment which Japan especially desires will be provided. How the matter is to be worked out, however, is not so important as the fact that the two countries are getting together and that there is a prospect of the restoration of cordial relations.

The Japanese Ambassador is being aided in the negotiations by the Consul-General of his country stationed in the United States. He thus is being made familiar with the attitude of resident Japanese and will

Equal Rights.

MILLS TO FIGHT FOR OPEN SHOP.

EVERETT LUMBER COMPANIES SIGN AGREEMENT.

If the Big Plants in the "City of Smokestacks" Combine to Resist the Exactions of the Unionists, Strike Now on at the Robinson Factory.

[BY DIRECT WIRE TO THE TIMES.]

TACOMA, Feb. 17.—[Exclusive Dispatch.] Everett, known locally as "the city of smokestacks," is in the midst of a battle for industrial freedom. The Robinson Manufacturing Company, sash and doors, last week discharged twenty-three union men as trouble makers. An open-shop fight in Everett has long been imminent. Everett unions decided to force the issue. A walkout was ordered by the Shingle Weavers' Union, Saw Mill Workers' Union and Woodsmen's Union, which demanded recognition of the unions and reinstatement of discharged men.

A hundred and twenty Robinson employees obeyed the strike order today, leaving at work 110 men who refused to go out. Some of these were recalled upon not to return to work Monday. Two hundred and fifty pickets have surrounded the plant, making life miserable for employees who continue working.

Today the strike took on a new aspect when all large lumber plants at Everett signed an agreement to lend moral and financial support to the open-shop movement. Five lumber manufacturing concerns thereby agree to discontinue operating their mills great lumber and shingle plants unless the employees of the Robinson company return to work by March 4. Their signed agreement reads:

"We, the undersigned manufacturers of the city of Everett, in case the Robinson Manufacturing Company is unable to operate its plant on the open-shop plan by March 4, agree to support the said Robinson Manufacturing Company, morally, financially and to the extent of closing our plants until said plant is operating regularly under the open-shop plan."

The companies subscribing to the agreement are: Clark Nickerson Lumber Company, Canyon Lumber Company, Weyerhauser Lumber Company, Everett Baker Lumber Company, Robinson Lumber Company and Everett Lumber Company.

The first four concerns employ several hundred men each. The chief owners and active manager of the Clark Nickerson Company is David H. Clough, former Governor of Minnesota. All large manufacturing plants at Tacoma and Seattle are reported open shops.

Aliens.

NEW JAPANESE TREATY TO END ALL DISPUTES.

Informal Negotiations Now in Progress Are Said to Take Into Consideration Western Objections to the Nippon Exclusion—Representatives of Both Countries Reported to Have Approached Subject in Spirit of Harmony.

[BY DIRECT WIRE TO THE TIMES.]

WASHINGTON BUREAU OF THE TIMES, Feb. 17.—It was learned today that negotiations in progress between the United States and Japan for the settlement of disputes in which the two countries are involved.

While administration and the legation in Tokio have surrounded the negotiations with the greatest secrecy because they feared premature publication would block their efforts to reach an agreement. The informatory conversations that have been had, however, indicate a disposition on both sides to make a new treaty which, while saving Japan's pride will preserve the rights of the United States and exclude Japanese laborers. Exactly in what manner the new treaty will dispose of the questions in controversy through a blanket provision in the proposed treaty has not been developed. So far as the administration here is concerned it must take into account the sentiment in Congress and particularly the attitude of the Senators representing the Pacific Coast.

It is apparent no treaty can receive approval from the Senate which does not recognize western objection to Japanese. The treaty now in force authorizes the citizens or subjects of each of the high contracting powers to enter, travel and reside in the territory of the other, to carry on trade, to own or lease and occupy houses, manufactories, warehouses and shops, to employ agents of their choice, to lease land for residential and commercial purposes, and generally anything incident to or necessary to trade upon the same terms as native citizens or subjects submitting themselves to the laws and regulations established."

One provision which was the cause of the Japanese protest of last year against the California land laws Secretary Bryan has not answered the protest and has no intention of doing now that negotiations for a new treaty have been initiated.

The impression here that the new treaty will apply the same provisions to Americans in Japan as Japanese in the United States. If this is done the equality of treatment which Japan especially desires will be provided.

How the matter is to be worked out, however, is not so important as the fact that the two countries are working together and that there is every prospect of the restoration of cordial relations.

The Japanese Ambassador is being consulted in the negotiations by the Japanese Consul-General of his country stationed in the United States. He thus is made familiar with the situation of resident Japanese and will be able to speak advisedly on their needs.

The President and Secretary Bryan have obtained data from the Immigration Bureau presided over by Commissioner-General Caminetti. Thus there will be no excuse for any mistake or omission in the forthcoming document to provoke irritation in the future.

It was because the negotiations were in progress and because of their unwillingness to turn the riots in Tokio from the naval scandal to the controversy with the United States that the President and Secretary Bryan urged Congress to do nothing looking toward the exclusion of Japan laborers. Action of this kind might have resulted in the overthrow of the ministry and the straining of American-Japanese relations to the breaking point.

CAMINETTI'S ATTITUDE.

For the same reason there is sharp criticism in administration circles of Commissioner-General Caminetti because of the character of the testimony he gave several days ago before the House committee investigating. Mr. Caminetti charged in effect that the Japanese government has not been observing the gentlemen's agreement under which Japan herself prohibits the immigration of Japanese laborers to this country.

Mr. Caminetti is a Californian and entertains the views expressed there with reference to the Japanese. He said today that no representations had been made to him which would indicate he had fallen into the bad graces of the administration on account of his testimony.

It is known the Japanese authorities here entered an unofficial protest at the reported statements of the commissioner-general. When the protest was brought to his attention Mr. Caminetti asserted that what he said had been greatly exaggerated and the reports, however, of Mr. Caminetti's testimony were accurate in the main.

If the administration should be successful in the settlement of the Japanese controvery it will remove from our international relations the most serious problem which it has faced.

ENGLAND PACIFIED.

Great Britain has been pacified by the President's decision to insist upon the repeal of the Panama tolls law. In return for this concession the British government is conforming its policy in Mexico to that of the United States and has been using its good offices in Tokio to induce the Japanese ministry to meet half way with reference to the California question.

Once the treaty is signed with Japan it is the understanding here that the administration will endeavor to negotiate a new commercial treaty with Russia, which will settle the passport dispute for all time and grant the right of all American citizens to enter the Slav empire without reference to race or religion.

Labor.

ADMITS GOSSIP ALSO HEARS

Taylor Declines to Strike Inquiry.

Democrats Are Running Thing, He Insists.

Company Attorney Quizzed Committee Statue.

[BY A. P. NIGHT WIRE TO THE TIMES.]

HANCOCK (Mich.) Feb. 17.—Congressman E. T. Taylor of Colorado, chairman of the committee investigating the copper miners' strike, overruled today a motion by Representative Switzer of Ohio, one of the two Republican members, to open the hearsay testimony from the start. Taylor, who is a Democrat, said Switzer was attempting to "take the work of the committee out of the position that it had no power to make a full investigation."

Switzer denied he objected to investigation, but insisted that the limit be fixed on the evidence, that everything offered would not be admitted into the record.

"As chairman of this committee representing the Democratic majority in the house," said Taylor, "I will say that anything that goes into the record will go back to the people. We were sent up here to investigate conditions with a view of remedial legislation and if we find out anything that might throw light on the situation we would be criticised."

"Do I understand that this is a partisan committee and that you have a partisan investigation?" asked Representative Howell, the only Republican member.

"No," replied the chairman, "but when a minority member tries to discredit the committee by saying that it is exceeding its province, it is time for the majority to take decisive action."

The discussion arose when John Wyreno, a striker, was testifying as to the raid on December 11, 1913, which members of the Citizens' Alliance, acting as a Sheriff's posse, raided the Western Federation of Miners' headquarters, after the shooting of a deputy sheriff who had been searching the hall for arms. The witness said he was searched and beaten by an unidentified man, who was followed by others as a deputy sheriff. Switzer asked that this testimony be stricken out because the witness did not know that his assailant was a deputy.

Counsel for the miners contended that an officer had no right to search for weapons on a man who had not been arrested.

Allen F. Rees, a mining attorney, said assaults and abuses of personal rights were a disgrace to the State and that the testimony from the witness would give the impression to the Federal Court criminal jurisdiction.

"Do you think that if we were here for six months," asked Taylor, "the condition of outlawry would be found here, and we discover that there has been a violation of individual rights we cannot report it to Congress?"

"Yes," Rees replied. "If there has been no specific violation of the Constitutional or Federal statutes."

Howell asked if it was important to Congress to know something about the administration of justice. Rees thought Congress should be informed on this point through the Federal Courts.

Former Congressman Berger of Milwaukee appeared before the committee as a representative of the executive committee of the Socialist party and denied that the party was responsible for the strike.

CANUCKS WIN AGAIN.

Trophy for the Best Peck Goes to J. C. Hill and Saskatchewan.

[BY A. P. NIGHT WIRE TO THE TIMES.]

DALLAS (Tex.) Feb. 17.—The $1500 trophy for the best peck of oats, contested for at the Corn Exposition, went out of the United States permanently today. J. C. Hill and sons, Lloydminster, Saskatchewan, Can., were awarded the trophy for the third consecutive time. They requested the directors to allow them to offer a similar trophy to be known as the Canadian trophy. F. C. Sumner, Clyde Park, Tex., won the United States championship prize. Awards will be announced by the United States Department of Agriculture for confirmation.

No trace tonight has been found of the "$1000 ear of corn," a feature exhibit from Minnesota, which disappeared from a hotel here, where it was on display.

BISHOP OF LONDON'S APPEAL.

Presents Petition at Canterbury Cathedral Against Westminster to Sustain Views on the Miracles.

[BY CABLE AND DIRECT WIRE TO THE TIMES.]

LONDON, Feb. 17.—[Exclusive Dispatch.] The Bishop of London presented to the convocation of Canterbury today, which opened jointly with the convocation of York, a petition of 676 clergy of the former diocese, appealing to the archbishops to repudiate the views of the clergy who reject the miracles of Christ's virgin birth and the bodily resurrection of the body.

The bishop gave notice of intention to move a resolution that steps be taken to allay the present uneasiness in the church on this matter.

It will be of interest to Dr. Clark's many friends to know that he is again to give Los Angeles the opportunity of hearing in modern drama. A course of readings will be given at the Hancock School of Expression on Wednesday afternoons in February and March by S. M. Clark, Ph. D., of the University of Chicago, at half past three p.m. Thursday, February 19, "The Fair," (Thackeray); Thursday, February 26, "Candida," (Bernard Shaw); Thursday, March 4, "The Red Robe," (Weyman); Thursday, March 11, "The Great Adventure," (Arnold Bennett); Thursday, March 18, "The Magistrate," (Pinero). Tickets for sale at Parker's Bookstore, 233 South Broadway, and at Hancock Hall, No. 1500 South Figueroa street. Single admission, $2; course of five readings, (Transferable) $10.

Wanted—Housecleaning to be done by experienced woman. Phone West 697.—[Advertisement.]

Automobile Eye Insurance—Eyesore or Eye Strain and Eye Fatigue remedy freely applied. Adler Bros. Optical Co., No Smashing—Just Eye Comforts.

Equal Rights.

...LS TO FIGHT FOR OPEN SHOP.

...Y LUMBER COMPANIES ...GN AGREEMENT.

...g Plants in the "City of ...ocks" Combine to Resist ...ctions of the Unionists. ...Now on at the Robinson ...

[BY DIRECT WIRE TO THE TIMES.]

...ON, Feb. 17.—[Exclusive ... Everett, known locally as ... of smokestacks," is in the ... of a battle for industrial free... The Robinson Manufacturing ... sash and doors, last week ... twenty-three union men as ... makers. An open-shop fight ... has long been imminent, ... unions decided to force the ... A walkout was ordered by the ... Weavers' Union, Saw Mill ... Union and Woodsmen's ... which demanded recognition of ... and reinstatement of dis... men.

... and twenty Robinson ... obeyed the strike order ... leaving at work 110 men ... to go out. Some of these ... upon not to return to ... Two hundred and fifty ... have surrounded the plant. ... its miserable for employees ... working.

... the strike took on a new as... all large lumber plants at ... signed an agreement to lend ... and financial support to the ... movement. Five lumber ... concerns thereby ... to discontinue operating their ... lumber and shingle plants ... employees of the Robinson ... return to work by March ... signed agreement reads:

... the undersigned manufacturing ... the city of Everett, in case the ... Manufacturing Company is ... to operate its plant on the ... plan by March 4, agree to ... said Robinson Manufacturing ... morally, financially ... to the extent of closing our plants ... plant is operating regularly ... the open-shop plan."

... companies subscribing to the ... are: Clark Nickerson Lumber ... Canyon Lumber Company, ... Lumber Company, ... Lumber Company and ... four concerns employ seven ... men each. The chief ... and active manager of the ... Company is David ... former Governor of Minnesota. All large manufacturing ... at Tacoma and Seattle are ... open shops.

...FANT, HAPPY CHILD.

...Ills With Two Stomachs Is ...Observation of Medical Men ...Astounded.

[BY DIRECT WIRE TO THE TIMES.]

... Feb. 17.—[Exclusive Dis... ... kid of 19, who is an in... ... a hospital at Interlaken, was ... under X-rays today and it was ... he had two stomachs. ... are greatly interested in ... and will send the youth to ... examined by specialists.

General.

VOTE STRIKE IN OREGON.

RAILWAY AND BOAT OPERATORS MAY GO OUT.

Effort Will Be Made to Hold Off Crisis Until the Arrival of Government Mediator Hangar, Who Is Already on His Way from Washington.

[BY A. P. NIGHT WIRE TO THE TIMES.]

PORTLAND (Or.) Feb. 17.—With the vote running 95 per cent. in favor of striking and already three-fourths of the vote in, a general strike of the telegraph operators in the employ of the Oregon-Washington Railroad and Navigation Company may be called next week unless an understanding between the operators and officials of the road can be reached, or a solution secured through Federal mediation, which has been asked for.

E. J. Manion, of St. Louis, fifth vice-president of the Order of Railroad Telegraphers, is in Portland in charge of the situation for the telegraphers. He says he will not call the strike until the arrival of the government mediator, G. W. W. Hangar, who left Washington today and will arrive Monday. If the railroad makes known its willingness to mediate, Manion said today he will postpone calling the strike.

Officials of the Oregon-Washington Railroad and Navigation Company today said that the situation presented no critical phases yet.

Since November 15 conferences were held with M. J. Buckley, general superintendent, and E. A. Klipple, superintendent of telegraph, in an effort to bring about a granting of the demands of the employees.

The conference with these officials was followed by an appeal to J. W. O'Brien, general manager and vice-president.

"Mr. O'Brien declined to concede anything and the matter was turned over to the Order of Railroad Telegraphers," Manion said today. "I filed my request for a mediator to be sent representing the Federal government February 13."

The schedule asked for by the telegraphers is similar to that of the Southern Pacific and the Northern Pacific, and if granted will involve a reduction in hours of labor and changes in the salary scale and the establishment of a seniority system in promotion.

There are 250 station agents and operators in Washington, Oregon and Idaho involved.

The strike plans were at first reported to be an echo of the general shopmen's strike of 1911 on the Harriman system, but officials of the Oregon-Washington Railroad and Navigation Company, now separated from the Harriman system, say this was false.

ONE KILLED IN ALBANY FIRE.

ALBANY (N. Y.) Feb. 17.—[By A. P. Day Wire.] One man dead, several missing and five injured was the toll of a $100,000 fire early today in the Medwin Block, a four-story brick structure.

MEN SHOCKED BY SHIP.

Charthouse of German Steamer Is Wrecked and Wires Short-circuited on Voyage from Calcutta.

[BY A. P. NIGHT WIRE TO THE TIMES.]

BOSTON, Feb. 17.—How a huge sea which boarded the German steamer Wartenfels, wrecked the charthouse, smashed a powerful electric signal lamp, short-circuited the wires and for a time charged the ship with electricity, was related today by Capt. Schov when the steamer arrived from Calcutta.

Chief Officer Veigt was thrown from the bridge and a beam from the demolished charthouse pinned the quartermaster to the deck. The vessel was rolling heavily and a human chain was formed to pull away the beam. When the end man of the chain took hold of a steel stanchion he and all the others were knocked down by an electric shock.

Fate.

FIND BONES OF EXPLORERS.

RELICS OF CROMER'S PARTY DISCOVERED IN PERU.

Members of Besley Expedition Return to New York After Encountering Thrilling Experiences With Cannibals in the Uncharted Regions of South American State.

[BY A. P. DAY WIRE TO THE TIMES.]

NEW YORK, Feb. 17.—Members of the Besley expedition, which left here last summer to explore uncharted regions of South America, returned today on the steamship Byron, and reported they had found the bones of members of the Cromer expedition, who entered the wilds of Peru nearly two years ago and were never heard from.

Traces were found also of the lost Seljan expedition, which took the same route as the Cromer expedition, and Capt. Besley thought that the bones might have been the remains of members of either party. The Seljan expedition was in search of rubber.

Besley said that he encountered on the trip cannibal tribes, armed with poisoned arrows, and on one occasion his party was attacked. A few shots drove them off.

"It was one of the most exciting and perilous journeys that a white man has ever passed through alive," said a member of the party. "There were times when a wrong move meant death, not only among the savages, but also while traveling the treacherous Huallayo River, full of rapids and whirlpools. We had to divide our nights into four watches as protection both against Indians and wild beasts."

The Cromer expedition was headed by W. H. Cromer, a former West Point cadet, and William H. Page, a Chicago High School teacher. The Besley expedition crossed the continent from Lima and came down the Amazon from the headwaters to its mouth. They found hip and thigh bones and other traces of the Cromer party on the way and erected a cross to their memory.

Those who returned today were: Capt. J. Campbell Besley (an Englishman,) Franklin B. Coates, J. K. Holbrook and J. W. Dunne. They reported the discovery of a new Inca city in Peru called Plateriyayoc, and visited other regions hitherto unknown to white men.

MRS. PAGE HEARS TIDINGS.

[BY A. P. DAY WIRE TO THE TIMES.]

CHICAGO, Feb. 17.—Friends and relatives of William H. Page, who, with W. H. Cromer, left two years ago to explore the wilds of South America, were overwhelmed with grief today when the report of the Besley expedition was received. Mrs. Page is living in Kenilworth, a suburb of Chicago.

The last message received here from the Cromer party came to Dr. Charles S. Page, a brother of William H., in February, 1913.

When Col. Roosevelt began his journey into the Amazon country, an appeal was cabled to him by Dr. Page, Mrs. Page, Benjamin Page, another brother, and C. E. Cromer, a brother of the explorer, to search for the missing adventurers. A rumor that the Cromer party had been attacked and killed by cannibals near the head waters of the Amazon was circulated last fall, and the family and friends of Mr. Page took on the Besley discovery as confirmation of their fears.

Overcrowded.

SNOW TIE-UP TAXES SUBWAY.

TRAFFIC DURING THE STORM BREAKS ALL RECORDS.

Street Car and Automobile Facilities Being Put Out of Business by Two Blizzards—Million and a Quarter Fares Are Collected by Interborough in One Day.

[BY A. P. NIGHT WIRE TO THE TIMES.]

NEW YORK, Feb. 17.—The tying up of street car and automobile traffic by New York's two recent snowstorms drove so many people into the subway that all records were broken for the number of passengers carried in twenty-four hours. The Interborough Rapid Transit Company announced today that 1,279,000 fares had been collected in one day.

A force of 18,000 men continued its attack on the snow that has blocked the streets since Saturday. An additional snowfall of nearly five inches yesterday swamped the department for several hours, but large gangs were kept busy all night with the result that something like the normal conditions of traffic have been restored. The total snowfall Saturday and yesterday was 14.9 inches.

Inconvenience to New Yorkers yesterday in getting food supplies continues to some extent, but retail dealers said there was no probability of either a food famine or a coal shortage.

G. T. Fetherstone, street cleaning commissioner, estimates that two weeks will be required to remove the snow, and that the cost to the city would be about $600,000.

Editor Frozen to Death.

GARDEN CITY (L. I.) Feb. 17.—[By A. P. Day Wire.] Edward N. Townsend, editor of the Nassau County Republican, was found frozen to death in a snow drift today in front of his home here. Townsend was 56 years old and weighed nearly 300 pounds.

International.

PEACE MESSAGE IN AIR FLIGHT.

Title Suggested for Big San Francisco Event.

Wilson, Bryan and Taft Are Asked to Lend Aid.

Hope Pathfinders May Open Way to New Epoch.

[BY A. P. NIGHT WIRE TO THE TIMES.]

NEW YORK, Feb. 17.—"Messengers of world peace," the contestants in the 1915 round-the-world aeroplane race from San Francisco, will be called, if the plans of the Aero Club of America, announced today, are consummated. The club sent a telegram to C. C. Moore, president of the Panama-Pacific Exposition, urging that the air contest be made an official expedition of peace.

It was announced that the club has written to the country's foremost peace advocates, including President Wilson and Secretary of State Bryan and former President Taft, inviting their co-operation in having the race inaugurate a world-wide peace movement in which the aviators, flying above potentially unfriendly frontiers, would be the pathfinders.

The Aero Club, in its telegrams to the exposition president, said that it "was with a feeling of duty to humanity that we urge you to make every effort that the airman who start in the world race may start as messengers of peace, that posterity may know them as pathfinders who opened the way to a new epoch, a new civilization free of the restriction of frontiers."

CLUB'S LETTER.

In its letter to international peace supporters, the club wrote:

"The opportunities to start a world-wide movement to spread the gospel of peace through this one event are many and far reaching. . . . In the past year, England, Germany, Austria and Russia have made laws forbidding aviators to fly over their frontiers without special permission and the aero clubs of three continents have united to remove these restrictions and have appealed to the Aero Club of America for co-operation. . . . Four years of development in aviation have shown that the air craft is primarily instrumental of peace. The 7000 licensed aviators of the world, while military in part, all fly for peace each day; and while the aeroplane is supposed to be the terrible destroyer, the record shows that it saved thousands of lives in the Turkish-Italian and Balkan wars. The aerial scouts were so swift in detecting the movements of armies that where they were employed, the element of surprise was removed. . . . The aeroplanes have, so far, been the best messengers of peace the world has ever had."

DROWNED IN WRECKAGE.

Examination of Lieut. Murray's Body Shows He Was Not Killed by Fall With Aeroplane.

[BY A. P. NIGHT WIRE TO THE TIMES.]

PENSACOLA (Fla.) Feb. 17.—Drowning caused the death of Lieut. J. M. Murray of the naval aviation corps when his hydro-aeroplane plunged into Pensacola Bay. This was established today. At first it was thought he had been killed by an explosion of the engine or injuries sustained in his fall, but an examination by physicians showed his body to be almost unmarked by the accident. Officials of the naval station said death yesterday was doubtless due to his inability to free himself from the floating wreckage.

Whether a defect in the mechanism of the hydro-aeroplane caused its fatal plunge, or whether the aviator lost control of his machine, is not known. The wreckage of the craft was towed to the naval station and an official investigation was begun.

A PENNSYLVANIAN.

[BY A. P. NIGHT WIRE TO THE TIMES.]

CANONSBURG (Pa.) Feb. 17.—Lieut. J. M. Murray, the naval aviator drowned at Pensacola, Fla., yesterday, was the son of the Rev. J. F. Murray, pastor of the Mt. Prospect United Presbyterian Church, near here. The body will be brought here for burial Thursday.

WATER USERS' EXTENSION.

Twenty Years Will Be Allowed for Reimbursing the Government for Irrigation Expenses.

[BY A. P. NIGHT WIRE TO THE TIMES.]

WASHINGTON, Feb. 17.—An agreement upon extension from ten to twenty years of the time within which water users may pay back to the government the cost of construction of irrigation projects was reached at a conference tonight between Secretary Lane, officers of the reclamation service, Senator Smith of Arizona and Representative Smith of Texas, chairman of the Congressional Committee on Irrigation.

The conferees agreed that experience had shown that the present period of ten years was too short to enable the settlers to reimburse the government.

The change in the payment system will be embodied in a general irrigation bill, on which another conference will be held at the Interior Department next Thursday.

There are twenty-three national irrigation projects scattered among seventeen States, in which the government has invested from $75,000,000 to $80,000,000.

GEN. LEE'S BIRTHDAY.

Gov. Blease Declares Celebration at Beaufort Was Stopped by Negro and Vermont Yankee Trustees.

[BY DIRECT WIRE TO THE TIMES.]

COLUMBIA (S. C.) Feb. 17.—[Exclusive Dispatch.] The charge is made in a special message from Gov. Blease, received by the Senate today, that children in the graded schools at Beaufort were not allowed to celebrate the birthday of Gen. Robert E. Lee. This is attributed to the fact that one of the three school trustees is a negro and another is alleged to be a Yankee from Vermont.

Gov. Blease urges the Senate to pass a bill prohibiting white persons from teaching negroes. He draws an alarming picture of what will happen if the negroes, who outnumber the white people of the State, got the upper hand, but says he has no personal fear in this respect, "neither for me nor for any of my family, for each of them, I am proud to say, is physically able to pull a trigger whenever it should become necessary."

When the Stomach Goes Back to Work

Then Is the Whole System Glad. Stuart's Dyspepsia Tablets Will Quickly Put the Stomach In Shape.

When the stomach fails to do its work properly the whole machine of man is unstrung and wholly incapable of work. This condition obtains from the tiniest nerve to the big, strong pumping heart.

It is a wise law of nature that has made the stomach man's strongest organ, but when it stops work man ought to realize that it does so because it can continue no longer.

"Hooray! Stuart's Dyspepsia Tablets Are the Real Appetite Bringers."

Stuart's Dyspepsia Tablets will certainly give the stomach the repair it needs and is always crying aloud for.

A tablet taken after each meal will in the course of several hours become a portion of the digestive fluids. It will build up these fluids. First in the stomach, then in the intestines.

The liver is the storehouse of the body. Here are assembled all the reserve fluids of the system and here the various ingredients of Stuart's Dyspepsia Tablets mingle with the faulty natural juices and strengthen them, or if they are too strong then they will be reduced to their proper strength and proportion.

Stuart's Dyspepsia Tablets contain a single ingredient, one grain of which is sufficient to digest 3000 grains of food. Just think how gratefully such an element is received into a body that cannot digest at all without a new weakening of the already-depleted juices.

Go to your druggist this very day and obtain a box of Stuart's Dyspepsia Tablets, price 50 cents. A week's trial will make you a new man and your stomach will go back to work.

Hay's Hair Health

Restores Natural Color to Grey Hair

This is not due to any dye (all hair dyes are harmful) but is a natural result of the use of this splendid remedy.

Hay's Hair Health cleanses the scalp, eradicates dandruff and strengthens the hair roots. Results are guaranteed. If you are not entirely satisfied, your dealer will refund the purchase price.

50c and $1 at druggists. Sample bottle sent for 10c and dealer's name. Philo Hay Spec. Co., Newark, N. J.

For Sale by The Owl Drug Co.

NEW STORE

Matheson

MEN'S and WOMEN'S WEAR

737-741 So. Broadway

SHADE OF KING EDWARD.

Mrs. George Keppel Wears "Vasco Rose" Wig at Her Daughter's Coming Out.

[BY CABLE AND DIRECT WIRE TO THE TIMES.]

LONDON, Feb. 17.—[Exclusive Dispatch.] The fashion of women wearing colored wigs was emphasized at a dinner-dance given by Mrs. George Keppel tonight for her daughter's coming out. Twenty-five of the forty guests, all of whom are well-known members of society, wore colored "transformations," mainly purple, blue, green and rose.

Mrs. Keppel had a "Vasco rose" wig, which was almost lilac; Lady Ponsonby, a wig of green blue; Lady Grosvenor, one of green, and the Hon. Mrs. Bingham one of Saxe blue with cerise ornaments.

Each wig was carefully studied with a view of harmonizing with the wearer's eyes and costume.

HOWE HEADS "HOBOS."

So-called Millionaire Leads Parade of Unemployed in Formal Call on St. Louis Mayor.

[BY A. P. NIGHT WIRE TO THE TIMES.]

ST. LOUIS, Feb. 17.—Carrying banners reading, "We want work, not alms," and singing "Throw Out the Lifeline," 500 homeless men marched today to the City Hall, met the Mayor and then attended a meeting of the City Council, where they asked for appropriations for the relief of the poor.

The parade was called the "Pageant of the unemployed," by its promoters in contrast to the proposed "Pageant of St. Louis," for which hundreds of thousands of dollars are being spent. It was headed by James Eads Howe, the "millionaire hobo." Before the march was started the men were served a cup of coffee by Howe.

The men presented a petition to the Mayor asking for the erection of a new municipal lodging-house, for the loan of unused tools and vacant buildings belonging to the city and for the establishment of a commissary where the unemployed might buy food at cost. The Mayor told the men he would approve any aid offered the homeless by the municipal assembly.

National Orange Show

—an orange show where oranges grow.

San Bernardino
February 18th to 25th.

$3.25 round trip
from Los Angeles.

Tickets on sale—
February 17th to 25th.
Return limit—
February 26th.

Leave Los Angeles
7:50 a.m., 9 a.m., 3:30 p.m., 4:20 p.m.

Returning, leave San Bernardino
7 a.m., 2 p.m., 3:45 p.m., 6:45 p.m.

Southern Pacific

The Exposition Line 1915.
City Ticket Office
212 West 7th Street.
Station—Fifth and Central Ave.

Schools and Colleges.

ANGELES VISTA SCHOOL
1844 St. Andrews Place

Day and home school for girls of all ages. Kindergarten, primary, intermediate and high school departments. Prepares for college; post-graduate courses. Domestic Science, Music, Art, Basketry. OUTDOOR LIFE A SPECIALTY. Tennis, riding, swimming.
SECOND SEMESTER BEGINS FEBRUARY 16. Home 73544.
ORIL WING, B.A., Principal

MARLBOROUGH SCHOOL for GIRLS OVER FOURTEEN
848 West 23rd Street. Spring Term Opens February 13th.
OUT-OF-DOOR STUDY—Gymnasium, Tennis, etc. CERTIFICATE admits WITHOUT EXAMINATION to Wellesley, Vassar, Mt. Holyoke, Smith, Berkeley and Stanford. FRESHMAN AND SOPHOMORE COLLEGE WORK; Special courses in LITERATURE, HISTORY OF ART, ETC. DOMESTIC SCIENCE CLASSES LIMITED TO 8 EACH. Work in prettily furnished family kitchen and dining-room. Sewing, millinery, etc.
MUSIC DEPARTMENT in charge of MR. WALDO F. CHASE.
MRS. GEO. A. CARWELL, MISS GRACE WILTSHIRE, B.L., Principals.
For catalogue and information address Secretary Marlborough School.

The Isaac Woodbury BUSINESS COLLEGE
30th Year Begin Now
5th Floor Hamburger Bldg., Broadway and Eighth. 100 feet above street noise and dust. Call, write, phone NOW—F1850, Main 122.
EDWARD KING ISAACS, President.

St. Catherine's School for Girls
636 West Adams street, opposite Chester Place. Non-sectarian school for girls under 16 years of age. Boarding and Day school. Boys admitted to Montessori Department and First grade. French, German, Art, Gymnasium, Music Department. Miss Thomas and Miss Mosgrove, Principals. Telephones: 23269; West 6822.

Adams and Hoover Sts. GIRLS' COLLEGIATE SCHOOL Home 24284 West 717
Resident and day pupils. Generous courses of study. Eighth grade, High School, College Preshman work. Accredited school. Music, Art, Cooking, Sewing, Gymnasium.
Twenty-second year. Miss Parsons and Miss Dennen, Principals.

L. A. MILITARY ACADEMY
Huntington Drive. For those who appreciate the best. Country life. Over 40 acres. New buildings. Twenty minutes from Sixth and Main. 'Phones: 31411; East 450.

SCHOOL OF Sixth and Alvarado. ART AND DESIGN
Rudimentary to highest. Illustration, Commercial Art, Modeling, Painting, Drawing in both day and night classes. Julia Scholarship. Illustrated Catalogue.

HOLLYWOOD SCHOOL FOR GIRLS
An out-door school. Sunset Boulevard and Hay avenue. Boarding and Day School. College, Preparatory and General Courses. Music, Art, Domestic Science and Art. Physical Training. Catalogue on application. Phone 57504. Laurel Canyon car.

Outdoor Study, Pasadena—Orton School
Established 1890. Special Preparatory. Advanced courses. Art. Music. Gymnasium. 130-170 S. EUCLID AVE. Fair Oaks 696.

WESTLAKE SCHOOL FOR GIRLS
Residence and day school. Accredited to University. Advanced classes in Art, Literature and Modern Languages. 614 S. Alvarado St., Los Angeles, Cal.

Los Angeles Investment Building

OFFICES For Rent Single or in Suites.

Central Location.

All conveniences

First class Service

See Manager of the Building

Phones: Home 60127 Main 5647

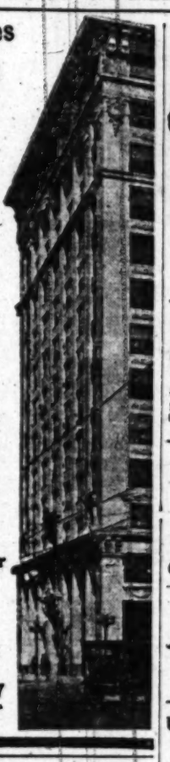

SAN DIEGO ARMY AND NAVY ACADEMY

"The West Point of the Pacific." Located on Bay and Ocean at Pacific Beach, a delightful suburb of San Diego. OUT-OF-DOOR CLASSES and SPORTS ENTIRE YEAR, individual attention; thoroughness of instruction and above all, CHARACTER TRAINING under positive Christian influences. Affiliated with leading colleges. Write for Illustrated Year Book.
CAPT. THOS. A. DAVIS, Supt.
(Late Sixth U.S.V. Infantry)
Pacific Beach, Cal.

California COMMERCIAL COLLEGE
BROWNSBERGER
COR. FIRST AND BROADWAY
Books and Supplies Free. Typewriter 45 home Free. Business position Free.
W. H. H. GARVER, Pres. and Mgr.

EGAN SCHOOL
MUSIC and DRAMA
1324 South Figueroa.
Send for Beautifully Illustrated 1913-14 Catalog, Free.
60371 Phones Main 3357

LOS ANGELES BUSINESS COLLEGE
Oldest and largest business college corporation in the Southwest. Connected with Heald's in 13 cities. Eighth at Hill.

URBAN MILITARY ACADEMY
Exclusively for Young Boys
800 South Alvarado. 52647

HARVARD SCHOOL—Military
Western Ave. Ten-acre Campus. 15 session the year around. Boarding and Day Pupils. Send for Illustrated Catalogue.

HOLLMAN Business Colleges
1617 S. Figueroa. Ideal school location. Attractive college building. Expert teachers. Low rates. Broadway 2566; Home 54021.

California Military Academy
Primary, Grammar and High School Departments. 1948 Loveland avenue. Take Washington car. Home 23673.

Diabetes and Bright's respond promptly to our new mineral, which has wonderful radio-active curative properties. This is nature's own treatment, and the most successful yet. Write Natura Company, San Francisco, Cal.

Men's Famous Wear
Sold here exclusively
Benjamin Clothes
JAMES SMITH & CO.
548-550 Broadway

WALK-OVER
The "Hiway" model. Every line is correct. Shown in all leathers; also in lace $5.00
WOMEN PREFER WALK-OVERS
TWO WALK-OVER STORES
F. A. Jesberg, Manager.
233 S. Broadway, and Spring at Fourth. Main 5711

FURS
Manufacturer to Wearer, Better Furs for Less.
F. OBRIKAT FUR CO. Leading Furriers
Corner Third and Hill Streets

Classified Liners.

Times Classified rates: The rate for insertion Want ads. in The Daily Times is 1c per word each insertion; in the Sunday issue, 1½c per word each insertion; minimum charge, 25c; except under the following classifications, the rate for which is 2c per word daily, 2½c per word Sunday, minimum charge 30c daily, 35c Sunday: "Society Meetings," "Personals," "Special Notices," "Church Notices, Miscellaneous," "Stocks and Bonds," "Money to Loan, Salary and Chattels," "Physicians," "Medical," "Detectives," "Sanatoriums," and "Baths and Massage."

The Times reserves the right to classify all advertisements under appropriate headings.

Minimum space for classified advertisements ordered for more than one insertion, 14 words.

Sunday real estate advertisements, to be classified properly, must be in The Times office before 8 o'clock Saturday night. Other classified "Wants," "To Lets," etc., received over counter or by telephone until 11 p.m., Saturday. Ads. received after closing hours for each division will be inserted under heading "Too Late to Classify." Rate 1½ cents per word.

The Sunday circulation of The Times exceeds 85,000 copies, and more "liners" are regularly printed in its columns than in the five other Los Angeles newspapers combined.

Telephone your want advertisements. Ring up "The Times," Main 8200, Home 10391, any time of day or night, and secure prompt and careful attention.

The Times cannot guarantee accuracy or assume responsibility for errors of any kind occurring in telephone advertisements.

The Times will not be responsible for more than one incorrect insertion of any advertisement ordered for more than one time.

Advertisers should retain receipts given by The Times in payment for "liners," as no mistakes can be rectified without them.

The Times will not accept phone or verbal orders to discontinue or change "till forbid" advertisements.

The Times constantly endeavors to render its patrons satisfactory and efficient service, and it will appreciate complaints of, and make a proper adjustment for, any material errors it may make in printed announcements.

"Be quick to kick if things seem wrong,
But kick to us, and make it strong."

SPECIAL NOTICES—

REDIPHONES—WE HAVE ON HAND A FEW OF these handy telephone attachments, which are being distributed in connection with coupon books valued at 75 cents each, the coupons being redeemable in classified advertising in THE TIMES. Phone Main 8200 or Home 10391 and our representative will call and attach the "REDIPHONE," collecting at the same time for the coupons delivered. One "REDIPHONE" only will be delivered to each purchaser.

CALA MYRNA RUG WORKS HAVE MOVED THEIR factory to their new building, 653 Santa Fe ave., near East 7th. We have largest rug factory on the Pacific Coast. Call and see us, make nice new rugs from your old carpets & rugs. BROADWAY 2459. A5346.

THE M. & U. TOILET PARLORS NOW OPENED. Facial electricians, manicuring and facial massaging; all work guaranteed. Open from 9 a.m. to 8:30 p.m. Phones—Sunset 2686, Home F6260. 707½ S. BROADWAY, rooms 74 and 75.

CLASSIFIED ADVERTISEMENTS— for the real estate section of Sunday's Times will be printed under the heading of "Too Late to Classify," if not received before 8 p.m. Saturdays.

A. J. RUTLEDGE & SONS OF LANCASTER, HAVE opened an office at 606 Delta Bldg. See them for bargains in Antelope Valley land, either for sale or exchange. PHONE F7698.

COLORED QUARTETTE FOR MOVING PICTURE houses, smokers, clubs and churches, etc. Main 491. ASHTON.

CESSPOOLS CLEANED IN ONE OR TWO LOADS BY the LOS ANGELES SANITARY CO. Phones, 89146 or Wilshire 593.

FLORISTS AND NURSERIES—

FOR SALE—A-1 CLASS ORANGE SOUR PLANTS, at once. Call at BRADBURY RANCH, Monrovia, or at Japanese Store, 714 S. Myrtle ave. A. Okimoto.

TREES FOR SALE— Citrus trees of all kinds, seed old stock, Acguate (Alligator pear,) budded walnut and olive trees. JEFFERSON WALBRIDGE, The Tree Man, Whittier, Cal. Both Phones 5771.

FOR SALE—NURSERY STOCK OF ALL DESCRIPTIONS, including all kinds of orange, lemon and grapefruit trees, one year old; budded; 100,000 trees of the best variety. OMSHI & KILAHATA, Anaheim, Cal.

PULVERIZED SHEEP FERTILIZER FOR LAWNS and flowers. GEORGE SCHORNICK, 118 North Mott. Boyle 1665; 41536.

PERSONAL—
Business.

PERSONAL— HENLEY, THE SUCCESSFUL PSYCHIC. Before you go into anything of importance or undertake anything serious, or before you make any change, you should consult the master mind of psychics. 317 W. THIRD, near Hill.

PERSONAL— MRS. MASSON. The noted palmist of London, Eng., may be consulted at 322 S. SPRING ST., by those desiring careful, conscientious and reliable hand readings from one of the foremost palmists of the day. HIGH-CLASS PATRONAGE SOLICITED.

PERSONAL — PRIVATE SCHOOL WILL RECEIVE day and boarding pupils. Full equipment, latest educational methods, including Montessori, for mental and physical training. Highest references. 2677 ELLENDALE PLACE. 20691.

PERSONAL—RHEUMATISM, LUMBAGO AND SLUGgish circulation immediately overcome by using the improved electrical blood circulator; free demonstration at your residence or 222 EXCHANGE BLDG. Phone F2620.

PERSONAL — "RHEUMATISM NO MORE," COMpounded by E. F. DAVIS, ST. Louis, Mo. For sale by all druggists, $1 bottle. It never fails. Write for particulars.

PERSONAL—ALONZO D., MUST LEAVE BOARDing-house; Harry has tuberculosis, unable to work, should go to Arizona. FLO.

PERSONAL—WANT THE ADDRESS OF C. F. SIMPson, formerly 107 N. Broadway. Supposed to be the heir to a large estate. Address G, box 294, TIMES OFFICE.

PERSONAL — PROF. ALTHOUSE, NOTED ASTROLoger and palmist. Thirty years in Los Angeles. Largest practice; highest grade of work. High class patronage solicited. 539½ S. BROADWAY.

PERSONAL—CLASSIFIED ADVERTISING PATRONS of The Times are requested to submit copy for advertisements in the Sunday issue as early as possible.

PERSONAL—WANTED THE ADDRESS OF MRS. M. M. ELKINS, formerly at 5824 Virginia ave. Must see her before March 1 in order to close estate. Address H, box 175, TIMES OFFICE.

PERSONAL—WRITERS, WHY NOT SELL YOUR work? See us. MERRITT & HUNT, 21 Walker-Mozart Theater Bldg.

PERSONAL—WANTED: LICENSED M.D. OR NOSE, throat specialist. Address H, box 171, TIMES OFFICE.

PERSONAL—MME. JOSEPH OF CHICAGO, PALMist and psychic, readings 50c. 822 E. 15TH ST. Take Griffith ave. car.

PERSONAL—MME. ORA, PALMIST, PSYCHIC. BEST 50c reading in city. 308½ S. SPRING.

WANTED—
Help, Male.

Space is not given under this heading to advertisements soliciting business patronage.

WANTED—EASTERN COMPANY WANTS SALESman experienced in electrical jobbing line for good opening; salary $100-$150; none but experienced men need call on this. MERCANTILE REFERENCE ASSN., Marsh-Strong Bldg.

WANTED — HOUSEMEN, JANITORS, PORTERS, elevator operators, cooks. See us for work. HARKNESS & HUNTER AGENCY, 224 S. Spring, room 309.

WANTED—MRS. BAKER, STENOTYPEST, WILL demonstrate the fastest writing machine in the world at the Greater L. A. Business Show at 9th and Hill st., today. See Lns. Course Adv.

WANTED—SALESMAN TO TRAVEL CALIFORNIA with line of hats; good line; drawing account; must be live wire and absolutely experienced. MERCANTILE REFERENCE ASSN., Marsh-Strong Bldg.

WANTED — FIRST-CLASS IRON MOLDER, WHO has had experience on artistic cast-iron lamp posts; none other need apply. HANFORD IRON WORKS, San Bernardino, Cal.

WANTED—AN EXPERIENCED LICENSED DRUGgist to manage drug store, salary $125 per month to right man. Apply McKAY & MONKMAN, Ninth and Broadway.

WANTED—EXPERIENCED GROCERY CLERK AND solicitor for good town near Santa Barbara, salary $70. Apply EDUCATIONAL EXPERT CO., 301 Fay Bldg.

WANTED—PRINTER-PRESSMAN, STEADY JOB FOR the right man, give age, references and wages wanted, to get a reply. Address H, box 161, TIMES OFFICE.

WANTED—2 ROAST COOKS, $75; 1 NIGHT COOK, $15; 1 man to clean woodwork, $1.50 per day. HOTEL RECORD EMPLOYMENT AGENCY, 222 O. T. Johnson Bldg.

WANTED—MACHINIST, AUTOMOBILE EXPERIence preferred. Must have tools, $3 per day. RIVERVIEW LAUNDRY, 451 N. Avenue 20.

WANTED—EXPERIENCED HEAD BUSHELMAN. APPLY BEFORE 10 A.M. SUPERINTENDENT, BROADWAY DEPARTMENT STORE.

WANTED—A MAN TO MILK 10 COWS AND DO chores. H. DURNING, San Fernando Road, near Glassell Park. Take Eagle Rock Valley car.

WANTED—MOTION PICTURE PLAY WRITERS; model scenario supplied. DIRECTOR, 636 E. 28th. Home 22247.

WANTED—AMBITIOUS YOUNG MAN TO LEARN the business. Must be 21. No fooling. CARLSON HAND LAUNDRY, 710 W. 3rd.

WANTED—TWO YOUNG MEN, GOOD POSITION, salary and commission, 9 to 11 a.m. HARTSOOK, 686 S. Broadway.

WANTED—GOOD STRONG DELIVERY BOY, NOT afraid of work, for wagon. Apply FIRST STREET POULTRY EXCHANGE.

WANTED—FIRST-CLASS MACHINE MAN FOR SASH and door work. Must be A1. Address HOME BUILDERS, Phoenix, Ariz.

WANTED—DRIVER WHO OWNS HIS OWN TRUCK for family liquor store. 518 W. SEVENTH ST. Apply after 9 a.m. F2259.

WANTED — FIRST-CLASS PORTER FOR BARBER shop; will pay good wages. 908 S. FIGUEROA.

WANTED—EXPERIENCED FIRE INSURANCE SOlicitor. STACY REALTY CO., 401 Fay Bldg.

WANTED—A TAILOR BUSHELING AND PRESSING, can be Spanish. 511 W. THIRD.

WANTED — ONE ELECTRICIAN, ONE SALESMAN, one checker. 143 N. MAIN ST.

WANTED—
Help, Male.

NOTE.—Applicants for positions are advised not to send original recommendations in answer to ads. Send duplicates only.

Space is not given under this heading to advertisements soliciting business patronage.

WANTED—BUSINESS MAN IN FINANCIAL POSItion to handle general agency. The largest manufacturers of musical instruments in the United States after 15 years of experiments have perfected the Stella Piano Mandolette, an instrument that anyone can play without previous knowledge of music. The music is so arranged and the instrument constructed in such a manner that a child 8 years of age can immediately play pieces. A real musical instrument giving four effects, piano, mandolin, guitar and zither. Has piano keys; all music self instructive; not sold through the music stores during advertising campaign. Appeals to all ages and classes, not a toy but a real musical instrument. We are now allotting the territory in the United States and Canada. Any live general agent should make from $4000 to $20,000 per year on this proposition. PIANOETTE ADV. COMPANY MANAGER will be at the Angelus Hotel, Friday and Saturday, 20 and 21. Call or phone for appointment.

WANTED—TO THE MAN WHO IS CAPABLE OF EARNING $5000 A YEAR, KNOWS DOWNTOWN REALTY VALUES, HAS ENERGY AND PERSISTENCY, AN EXCEPTIONAL OPENING FOR A PERMANENT AND LUCRATIVE CONNECTION IS OFFERED BY ONE OF THE LARGEST REAL ESTATE ORGANIZATIONS IN THE WEST. MUST HAVE CLEAN RECORD. AUTO ESSENTIAL. APPLY TO MR. COOPER, ROBERT MARSH & CO., 200 MARSH-STRONG BLDG.

WANTED—SALESMEN. We are open for several first-class salesmen for our townsite of EL SEGUNDO. Great things are being done by the Standard Oil and Pacific Electric Railway, and many additional homes, etc., are to be built, making our proposition an excellent one in every way. Call without delay and see our salesmanager, MR. R. R. LAWES, The El Segundo Land & Improvement Co., 609 S. Hill st., Los Angeles.

WANTED—YOUR WORK PAYS EXPENSES WHILE learning trade of automobiles, electricity, plumbing, bricklaying. Actual garage work and contract jobs; the faster you learn, the more you earn. These trades pay $5 daily and work easily obtained. Catalogue free. UNITED TRADE SCHOOL CONTRACTING CO., 234 Aliso st., two blocks east and one block north of Postoffice. See adv. in "Learn Trades" column.

WANTED — SUBDIVISION SALESMAN WHO IS capable of organizing and directing a force of salesmen. We are about to start a big campaign on townsite in Hollywood-Beverly Hills district, also suburban acreage on Pico street. Address O, box 539, TIMES BRANCH OFFICE.

WANTED—THE FACTORY REPRESENTATIVE FOR four of the livest house to house and office specialties will close the exclusive general agency with a live party in financial position to carry a liberal quantity of supplies for the subagents. If you are interested in getting in a permanent profitable business and are willing to devote a reasonable amount of time—address SAMUEL C. OSBORN, Angelus Hotel, commencing Friday, Feb. 20, or phone for appointment.

WANTED—COUNTRY NEWSPAPER MAN. NEW paper in the best new town of the State. Want a permanent man. Can't offer big salary for first six months, but there is a good future. No booze or cigarettes. Send references and State experience. State salary expected. S. J. HARMELING, McFarland, Cal.

WANTED— LETTER CARRIERS AND POSTOFFICE CLERKS FOR LOS ANGELES OFFICE. We want immediately some bright young men about 20 years old to prepare for these fine positions. Beginning salary $800; rapid promotion. See MR. HOFF, 629 Security Bldg. See Instr. Course Adv.

WANTED—HUMMEL BROS. & CO Employment Agents. Established 1891. Largest and Best Equipped Office on the Pacific Coast. Phones: Main 509; Home 10709. 116-118 E. Second st.

WANTED—MEN AND BOYS TO LEARN A GOOD paying trade; automobile driving, repairing, electricity, machinist, surveying. We teach what others have failed, because of better facilities. Nothing worth while can be obtained for nothing. See our ad. under "Help Wanted—Learn Trades." NATIONAL SCHOOL, 2110 W. Seventh st.

WANTED—FOR U. S. ARMY, ABLE-BODIED, UNmarried men, between ages of 18 and 35; citizens of United States, of good character and temperate habits, who can speak, read and write the English language. For information apply to RECRUITING OFFICER, Canadian Bldg., 432 S. Main st., Los Angeles, Cal.

WANTED—YOUNG MAN OVER 18 TO LEARN soda and luncheon business. Fine opportunity for the right kind of boy, who must live at home and be able to furnish good references. Do not apply otherwise. Call this morning 8 a.m. Third and Spring st. store, Superintendent, THE OWL DRUG CO.

WANTED—ENGINEERS PREPARING FOR LIcense, large models of every known class of valve motion accessible to students at all times. Evening classes. Take Boyle Heights car. Phone 41551 or write E. W. SMITH COLLEGE FOR PRACTICAL ENGINEERS, 327 Concord street. See Instruction Course Ad.

WANTED—TUCKER'S HOTEL RESTAURANT EMPLOYMENT AGENCY, 211½ W. Second st. Chef, German Hotel, cook, Imperial Valley, $70, fare paid; cooks, waiters, porters, buss boys, kitchen men, house men, pot, glass, dish washers. Call TUCKER'S.

WANTED—YOUNG MAN, EXPERIENCED IN ALL details, in appraising property for street improvement bonds and loans to contractors, state age, references, salary. Application confidential. Bond required. Address AH, box 449, TIMES BRANCH OFFICE.

WANTED—BRIGHT AMBITIOUS YOUTH, WITH slight knowledge of shorthand, to make himself generally useful and learn business. Prefer beginner living with parents. Give references and phone. Address O, box 536, TIMES BRANCH OFFICE.

WANTED—TWO ACCOUNTANTS, BOTH WITH department-store experience, for good company; one to act as office manager, the other as assistant credit man. MERCANTILE REFERENCE ASSN., Marsh-Strong Bldg.

WANTED—AN EXPERIENCED CAREFUL CHAUFfeur to take care of a Peerless and two smaller cars and do other work about the place; a permanent position. Address H, box 150, TIMES OFFICE.

WANTED—COAST REPRESENTATIVE FOR HANdling new combination boiler gas water heater, manufactured by large and old established concern in East. Liberal proposition and a good opportunity for big sales. Address H, box 98, TIMES OFFICE.

WANTED — EXPERIENCED RAILROAD BILL clerk who can operate typewriter, for good position, wholesale; salary $65 and advancement. MR. D'AULE, Mercantile Reference Assn., Marsh-Strong Bldg.

WANTED—FIRST-CLASS MECHANICAL ENGINEER and draftsman, capable of taking charge of drafting room. Permanent position in this city. None but high-grade experienced man considered. Box 600, STATION C.

WANTED—BOY OR YOUNG MAN IN THE TIMES Office, some outside work. Must understand stenography and quick on typewriter. Apply at 10 a.m., today. MR. I. R. SMITH, Advertising Manager, The Times.

WANTED—A FIRST-CLASS BUTCHER AND MEAT cutter, as second man in first-class market; must be sober, polite and industrious; young man preferred. Call at Packing-house Market, 5 W. MAIN ST., Alhambra, Cal.

WANTED — EXPERIENCED RUG WEAVER ON Newcome and Eureka looms. Colegrove car, between Madison and Vermont, north side. RANDALL COURT.

WANTED—EXPERIENCED CARPET LAYER WITH motorcycle, state salary wanted and give references. Address O, box 537, TIMES BRANCH OFFICE.

WANTED—BOOK-KEEPER, LOCAL EXPERIENCE, for position on desert, general store; must have best references; salary $90, advancement. MR. D'AULE, Mercantile Reference Assn., Marsh-Strong Bldg.

WANTED—STARCHER AND POLISHER FOR laundry, country, $17.50 per week. Apply HUMMEL BROS. & CO., 116-118 E. 2nd st.

WANTED—TO LET A CONTRACT TO BUILD A garage, concrete or plastered outside. 4412 AMBROSE AVE.

WANTED—EXPERIENCED LAUNDRY SOLICITORS. Call this Wednesday morning. 901 E. EIGHTH ST.

WANTED—A MAN TO SHINE SHOES ON BUSY street; must be a hustler. Apply 616 W. 6TH ST.

WANTED—GOOD SALESMAN TO SOLICIT FOR men-made-to-order suits. Big commission. Apply 224 S. SPRING, room 202.

WANTED—BARBER AT ONCE; NO BOOZERS NEED apply. Call 2704 MAIN ST., Ocean Park, Cal.

WANTED—ORGANIZERS, BIG CAMPAIGN. BENEVOLENT PROTECTIVE ORDER DEER, 216 California Bldg.

WANTED—DRIVERS FOR RETAIL BREAD WAGons. Apply after 9 o'clock. 5414 S. VERMONT.

WANTED—DELIVERY BOY WITH WHEEL. 328 W. 3RD.

WANTED—SHOEMAKER. 108 E. 9TH ST.

WANTED—
Help, Male and Female. (Investment Required.)

WANTED — RELIABLE MAN TO INVEST SOME money with services in large, growing established mercantile house; elegant opportunity is offered to reliable man; good salary and dividends on investment. For full information and appointment address, giving telephone number, P.O. box 1432, CITY.

WANTED—STRAIGHTFORWARD MAN TO WORK in and help manage a ground-floor proposition in fine paving, old-established business, who can furnish $250 with his services. Will pay $135 per month. Pleasant work, no previous experience necessary. Particulars, call at 1010 S. HILL ST.

WANTED—USE YOUR SPARE TIME TO BUILD UP a mail order business of your own. We help you start, for a share in profits. 27 opportunities. Particulars free. MUTUAL OPPORTUNITIES EXCHANGE, Buffalo, N. Y.

WANTED—STEADY MAN TO WORK AND HELP manage established business, who can furnish $150 with services; will pay $80 monthly; pleasant work. Call 702 S. SPRING, room 226.

WANTED—A BUTCHER WITH SOME MEANS TO open up a good shop, adjoining a grocery store; excellent location; rent reasonable. Apply 1400 SUNSET BLVD.

WANTED—WOMEN TO MAKE APRONS, 40C PER dozen; work sent parcel post; send addressed envelope for particulars. FENWAY SPECIALTY CO., 564 Washington st., Boston, Mass.

WANTED — RESPONSIBLE GENTLEMAN, $600 investment, increases immediately. Income for services satisfactory. WITT, 117 N. BROADWAY.

WANTED—HIGH-CLASS JAPANESE WITH SOME means, to assist financing club proposition. BLINN, 308 Germain Bldg.

WANTED — MEN WITH PATENTABLE IDEAS, write RANDOLPH & CO., Patent Solicitors, Washington, D. C.

WANTED—
Help, Male and Female. (Investment Required.)

WANTED— DO YOU GET THIS? A going manufacturing corporation, extending over four years of prosperity, with an unlimited future, without competition, protected by patents, factory in Los Angeles, distribution of products to all parts of the globe, factory working full force. Desires the services of a man that can qualify for secretaryship at a good salary, to take over one-sixth interest of retiring secretary; investment required, $7500, cash or terms; might consider some good realty. A 5 per cent. dividend will be declared this quarter, which will revert to the investor. For further information and a thorough investigation see J. I. McKENNA, 356 Wilcox Bldg.

WANTED—
Help, Female.

NOTE.—Applicants for positions are advised not to send original recommendations in answer to ads. Send duplicates only.

Space is not given under this heading to advertisements soliciting business patronage.

WANTED—GERMAN OR SWEDISH NURSE, 2 children, 8 and 10, $40, must have references; first-class house girl, (young) 2 adults, city, $40 to $45; cook and downstairs, Brentwood Park, $40; competent house girl, 3 ladies, city, $35; German cook and downstairs, no serving, $35 to $40; house girl, 2 adults, 1 child, city, $35; working housekeeper, Pomona, $30; other places, Corona, $25; Riverside, $20; South Pasadena, $30; girls to assist, $15 to $25. MRS. PATTEN'S EMPLOYMENT OFFICE.

WANTED—FIRST-CLASS FAMILY COOK, 45; HOtel cook, $50; boarding-house cook, $40; first-class second girl, Pasadena, $35; second girl, Oxnard, $30; family laundress, Pasadena, $35; hotel waitress, $25 and found; young nursegirl, one child, $25; colored man and wife, gardener and kitchen helper, $55; man and wife, chauffeur and housegirl, $65 to $75; housegirl for 3, $35; others from $20 to $35; housegirl and nurse, $35, $25. HAWLEY EMPLOYMENT CO., 254 S. Broadway.

WANTED—20 EXTRA WAITRESSES; 10 HOTEL waitresses, city and country; housekeeper for 2 men, country; 4 restaurant waitresses; pantry girl, $30 and found; side hall waitress, $20, room and board; experience unnecessary; 3 chambermaids; 2 lunch waitresses; 2 dinner waitresses; 3 lunch counter girls, country, free fare. TOURIST EMPLOYMENT AGENCY, 145 S. Spring st., Room 210.

WANTED—MIDDLE AGED WOMAN FOR COOK ON a ranch. Compact cook house with all conveniences. Separate sleeping quarters. Cook for four to eight men. Previous experience as ranch cook not necessary if able to do good home cooking. Reply giving age, experience, etc. Address H, box 145, TIMES OFFICE.

WANTED—COOKS FOR CAMP, 10 MEN, $40; cook for lunch room, $60; cook for country, $40; for general, country, $35; second girl for Oxnard, $30; 2 second places, $25; general work, city, for adults, $35. Many other general places from $25 to $35. PROGRESSIVE HOUSEHOLD CLUB, 1309 S. Alvarado. 21041, West 483.

WANTED—COOK, PASADENA, 2 IN FAMILY, $40 to $45; second maid, some serving, $35; kitchen girl, cafeteria, $9 week, no Sunday; sewing, $7 week; chambermaid, $7 week; many good housework places, $30 to $45. Call early. SWEDISH & GERMAN EMPLOYMENT BUREAU, 101½ S. Broadway.

WANTED — AN EXPERIENCED WAIST DRAPER with executive ability to take full charge of this department in a large dressmaking establishment; none but one accustomed to first-class work need answer; give references in letter, with name, address and phone. Address H, box 14, TIMES OFFICE.

WANTED — A THOROUGHLY COMPETENT saleswoman for our stationery department. Must have department store experience and knowledge of fine stationery, engraving, invitation cards, etc. None others need apply; 9 to 10:30 a.m. SUPT., VILLE DE PARIS.

WANTED—TUCKER'S HOTEL, RESTAURANT EMPLOYMENT AGENCY, 211½ W. Second st. Cook, ranch, 3 men, hot cake cook; cooks call; waitresses all kinds; serving girls, kitchen women, chambermaids, house girls, etc., all kinds hotel, restaurant help, call TUCKER'S.

WANTED—COOK AND DOWNSTAIRS, $40-$45; cook and general, 2 in family, $40; cook and general, Pasadena, $30; another, $30; many nice places, $25 to $35; no charge unless we place you. BAXTER AGENCY, room 506, 430 S. Broadway. Call early.

WANTED—YOUNG GIRL WITH REFERENCES TO do general housework; must be neat, willing to learn and have knowledge of plain cooking; pay from $20 to $25; hire washing. Phone 599202, 918 N. HOBART BLVD.

WANTED—SALESLADY, AS ASSISTANT TO salesmanager, prominent realty firm. Good opportunity for good mixer and must be able to close sales. Address O, box 540, TIMES BRANCH OFFICE.

WANTED—HAVE A LUCRATIVE POSITION OPEN for energetic lady, having some acquaintance with city and accustomed to meeting people of refinement and means. Address P, box 303, TIMES BRANCH OFFICE.

WANTED—COMPETENT SALESWOMAN FOR REception room of upstairs, first-class tailoring establishment. Liberal compensation for woman of exceptional ability. Address with references, H, box 9, TIMES OFFICE.

WANTED—10 NEAT-APPEARING YOUNG WOMEN TO WORK AT SANTA MONICA RACES SATURDAY AND MONDAY. GOOD CLEAN PROPOSITION. REFERENCE REQUIRED. APPLY 906 MARSH-STRONG BLDG., AFTER 8:30 A.M. TODAY.

WANTED—STENOGRAPHER AND DICTAPHONE operator, $60; book-keeper and typist, $60; dry goods clerk, country, $50; Marcel waver and ventilator, $65. MISS BRUNS, Mercantile Reference Assn., Marsh-Strong Bldg.

WANTED — CHORUS GIRLS FOR HIGH-CLASS musical comedy company; experience desirable but not necessary; good salary. Call T. M. A. HALL, 231 S. Spring, at 1 to 4 p.m. daily.

WANTED — GIRL OVER 16 OR WOMAN WITH child for light house work, family of 5, out of town, $10 a month. Good home for right person. BOX 1133, Huntington Park, Cal.

WANTED—FATTEST LADY IN CALIFORNIA FOR window demonstration while she is being reduced 100 or more pounds. NORMAL LIFE CO., 328 S. Broadway.

WANTED—SEVERAL LADIES, BEAUTY CULTURE pays big. Learn right. FLORENTINE HAIRDRESSING COLLEGE, "World's largest," 227 Mercantile Place. See "Instruction Course" Adv.

WANTED—MRS. BAKER, STENOTYPEST, WILL demonstrate the fastest writing machine in the world at the Greater L. A. Business Show at 9th and Hill st., today. See Lns. Course Adv.

WANTED—LADIES TO DECORATE CUSHIONS AT home for wholesale trade, something new; we instruct you free. Call 17, 18, 19, 528 GERMAIN BLDG., 224 S. Spring. See instruction course ad.

WANTED—NEAT AND PREPOSSESSING GIRL, 16 to 18 years of age, as stock girl, splendid opportunity for advancement. Apply at NEWMAN'S 340 S. Broadway.

WANTED — STRONG WOMAN, APARTMENT, work Mondays, Wednesdays and Saturdays; chambermaid, $30; house girls, $30. HARKNESS & HUNTER AGENCY, 224 S. Spring, Room 309.

WANTED—MAKERS FOR MILLINERY WORKROOM and apprentices for millinery department. Apply to superintendent, 5TH ST. STORE, BEFORE 10 A.M.

WANTED—CASHIER FOR PICTURE SHOW; MUST have experience, others need not apply. Apply between 9 and 10 a.m. at ELECTRIC THEATER, 212 N. Main.

WANTED — LADIES TO SOLICIT FOR A NEW proposition, salary and commission. Call mornings, 724 MAJESTIC BLDG.

WANTED—A STENOGRAPHER FOR LAW OFFICE in Imperial Valley; experience in legal work necessary. Address BOX 34, El Centro, Cal.

WANTED—WOMAN TO HELP MANAGE COUNTRY hotel, $35, room and board. HOTEL RECORD AGENCY, 222 O. T. Johnson Bldg.

WANTED—YOUNG LADY EXPERIENCED STENOGrapher, salary $10 a week. 620 BROCKMAN BLDG., 7th and Grand.

WANTED — EXPERIENCED GENERAL SERVANT, able to do plain cooking, family of 3 adults. Apply 233 S. WILTON PLACE. West 6th st. cars.

WANTED—BRIGHT GIRL FOR STENOGRAPHER and switchboard work. Call MANAGER, 60634 or BROADWAY 90, for appointment.

WANTED—GIRL FOR LAUNDRY OFFICE, ALSO one experienced starch work ironer and one plain ironer. CARLSON HAND LAUNDRY, 701 W. 3rd.

WANTED—NEAT WHITE GIRL FOR DOWNSTAIRS work and plain cooking, where other girl is kept. Wages $25. Phone WILSHIRE 2486.

WANTED—A NEAT, CAPABLE DRESSMAKER. Wages $1.50 per day. Call 1729 3RD AVE. Take Washington car.

WANTED—LADIES' TO MAKE FANCYWORK BY piece or dozen at home; good pay. Call 1 to 4 123 WEST ADAMS.

WANTED—"EFFICIENCY PAYS." SEE INSTRUCTION COURSE, STENOGRAPHERS' TRAINING SCHOOL ADV.

WANTED—FIRST-CLASS TAILORESS TO WORK ON ladies' and gentlemen's garments. 6302 PASADENA AVE. Take Garvanza car on Main st.

WANTED—MOTION PICTURE PLAY WRITERS; model scenario supplied. DIRECTOR, 636 E. 25th. Home 22247.

WANTED — COMPETENT GIRL FOR GENERAL housework, in family of 2; must be good cook; references required. PHONE 51071.

WANTED—A GIRL FOR GENERAL HOUSEWORK, small family. Wages $30 per month. PHONE 52720.

WANTED—APPRENTICE ON DRESSMAKING, ONE that wants to learn; will pay to start. 701 TITLE GUARANTEE BLDG.

WANTED—NEAT RELIABLE GIRL TO DO COOKing and downstairs work. Apply Wednesday morning. 1126 LAKE ST.

WANTED—WHITE GIRL FOR GENERAL HOUSEwork, no laundry. Wages $30 per month. MRS. E. J. PRAHL, 513 W. First st., Long Beach, Cal.

WANTED—FIRST-CLASS FINISHER ON VESTS. Apply A. K. BRAUER & CO., 345 S. Spring st.

WANTED—WHITE GIRL, GENERAL HOUSE WORK. Apply 223 S. THOMAS ST. Home Phone 31663.

WANTED—A GOOD, RELIABLE GIRL TO TAKE care of children. Call Phone SOUTH 4700.

WANTED—CAFE SINGERS. WRITE TO H. J. C., Box 173, Nogales, Ariz., at once.

WANTED — TWO GENERAL HOUSE MAIDS, $30. 421 BYRNE BLDG.

WANTED—
Help, Male and Female.

Space is not given under this heading to advertisements soliciting business patronage.

WANTED—MAN AND WIFE, GERMANS, FOR poultry ranch; $60 and house. Call SWEDISH & GERMAN EMPLOYMENT BUREAU, 101½ South Broadway.

WANTED—MAN AND WIFE, PRIVATE PLACE. Man first-class gardender, wife first-class cook. $80 month and found. 110 E. 2ND ST.

WANTED—MEN AND LADY SOLICITORS TO SOlicit for the Crystal Water Company. Will pay good commissions. Apply 1643 MORTON AVE.

WANTED — ALTO, TENOR, BASS FOR CHURCH choir. Address HODGSON, 1056 W. 47th.

WANTED—
Help, Male and Female. (To Learn Trades.)

WANTED—NATIONAL SCHOOL OF ENGINEERING, 2110 W. Seventh st. Established 1895. The best practical mechanical school in Southern California. We teach driving, repairing, and overhauling of all makes of automobiles. All work done under supervision of expert instructors. Courses in electricity and surveying, both theoretical and practical. Positions furnished to graduates. Places to work for room and board after school hours. Get free catalogue.

WANTED — LEARN THE BARBER TRADE AT "The National," wages paid while learning, positions secured, cheapest and best place. 236 S. MAIN.

WANTED — LEARN BEAUTY CULTURE, HAIR manufacturing. Students wanted. LEADER COLLEGE OF HAIRDRESSING, 228 Mercantile Place. MRS. HARRIS.

WANTED — BARBER TRADE TAUGHT, WAGES while learning, up-to-date instructors. No old-timer. MOLER BARBER SCHOOL, 429 E. Fifth st.

WANTED—
Help, Male and Female. (Instruction Course.)

WANTED—ANGELUS BUSINESS COLLEGE, MAIN at Jefferson, city. Gentlemen, can I learn stenography, typewriting and book-keeping in short time? Yes, anywhere from three to fifteen months. Cost? Anywhere from $28 to $65, including textbooks. Class starting.

WANTED—HALT! YOUNG MAN! YOUNG LADY! You'll wait a mighty long while before you'll meet another OPPORTUNITY like THIS. Investigate. ANGELUS BUSINESS COLLEGE, Main at Jefferson st.

WANTED—STENOGRAPHIC STUDENTS. PAY TUItion after graduated. Positions guaranteed. MACKAY BUSINESS COLLEGE, Main st., at Ninth. F3193; Main 4796.

WANTED — RAGTIME PIANO PLAYING TAUGHT in 20 lessons. Write for free book. CHRISTENSEN SCHOOL OF POPULAR MUSIC, 23 Walker Bldg. Main 2176; F5793.

WANTED—STUDENTS BEGINNERS OR ADVANCED. Gregg, Pitman, Wagner, touch typewriting STENOGRAPHER'S TRAINING SCHOOL, Severance Bldg. Sixth and Main.

WANTED—LOS ANGELES GOVERNMENT EXAMination, April 6; women eligible. Sample questions free. FRANKLIN INSTITUTE, Dept. 729K, Rochester, N. Y.

WANTED—YOUNG MEN TO PREPARE FOR POSTOFFICE CLERKS and LETTER CARRIERS. See MR. HOFF, 628-30 Security Bldg.

WANTED—MAKE MONEY WRITING STORIES OR articles; big pay; free booklet tells how. Address UNITED PRESS SYNDICATE, San Francisco.

WANTED—BECOME RAILWAY MAIL CLERKS, age 18 to 35. $75 month. Particulars free. Address VT, box 240, TIMES OFFICE.

WANTED—LADIES! BEAUTY CULTURE PAYS big. FLORENTINE HAIRDRESSING COLLEGE, "world's largest." 227 Mercantile Place.

WANTED—BE CORRECTLY TAUGHT MOTION PICture acting; sketches written and rehearsed; experienced Director, 636 E. 25TH ST. Home 22247.

WANTED—ENGINEERS TO PREPARE FOR LIcense. 41551. E. W. SMITH COLLEGE FOR PRACTICAL ENGINEERS.

WANTED — LADIES, DECORATE CUSHIONS AT home. Call 528 GERMAIN BLDG., 224 S. Spring.

WANTED—SALESMEN—
Agents and Solicitors.

WANTED—IF YOU HAVE EVER HANDLED ZITHers of any style as an agent or general agent, it's worth your while to call or phone on Friday or Saturday, MR. OSBORN, the Angelus Hotel, for appointment. Something entirely new, that's proving a tremendous seller. Also opening for a few good managers.

WANTED—MEN OR WOMEN CAN EARN $10 TO $35 a week taking orders for our fast-selling 7-bar box high-grade toilet soap; big seller; 100 per cent. commission; repeat orders assured; credit given. Write at once for full particulars. CROFTS & REED CO., Chicago, Dept. B13.

WANTED—SALESMEN FOR HIGH-CLASS SUBDIvision; a most attractive contract is open to men who can make good; special inducements to men with machines. See MR. FLAHIVE, 645 S. Spring st.

WANTED—STORY OF MEXICO, NEW EPOCH MAKing book. Thrilling, sensational, timely; low price. Sells on sight. Big terms. Sample book free. Act quickly. UNIVERSAL HOUSE, Philadelphia.

WANTED—THE CREEPING MICE, LATEST SENSAtional novelty at Orange Shows, fairs, festivals, write for quantity prices, sample box ten cents. Manufacturer, 145 S. GRAND AVE., Los Angeles.

WANTED—AGENT WITH LIGHT AUTOMOBILE TO call on small stores in city and suburban towns; good money. Address H, box 58, TIMES OFFICE.

WANTED—SECURE EXCLUSIVE STATE RIGHTS TO handle a brand new high-class device, recently invented; appoint ten sub-agents, and clear fifty dollars or more daily. 432 I. W. HELLMAN BLDG.

WANTED—LADIES AND GENTLEMEN CANVASSers. Salary and commission. 720 E. VILLA ST., Pasadena. Hours 10-4.

WANTED — HIGH-CLASS STOCK SALESMEN FOR gilt-edge proposition. See MR. FLAHIVE, 645 S. Spring st.

WANTED—CAPABLE AGENTS, LADY OR GENTLEmen, good address and some education. 220 HOMER LAUGHLIN BLDG., Los Angeles.

WANTED—I WANT A LADY REPRESENTATIVE IN each town; light work. C. A. OSGOODBY, Dept. A, 340 Cypress ave., Pasadena, Cal.

WANTED—
Situations, Male.

Space is not given under this heading to advertisements soliciting business patronage.

WANTED—CHAUFFEUR, YOUNG, HONEST MAN, nine years' experience, careful driver, own repairing, overhauling; familiar high grade cars, other work, anywhere. East and city references. Home A1258. MARTIN, 330 Buena Vista st.

WANTED—CHAUFFEUR, COMPETENT AND THORoughly experienced mechanic and chauffeur, with excellent city references, wants permanent situation; industrious, reliable, sober and will start with small salary. CHAUFFEUR, F6564.

WANTED — JAPANESE CHAUFFEUR WANTS POsition in private family, have two years' good experience, by the own car; careful driver, willing to do general help; wages cheap. GEORGE, 1418½ S. Flower st.

WANTED — ARCHITECT TO ASSIST DRAFTSMAN to get license, in return will give services for small remuneration. Phone A3489. Address C, box 290, TIMES OFFICE.

WANTED—MAN HAVING 8 YEARS' EXPERIENCE as salesman and manager, grocery, general merchandise, capable taking charge, best of references. Address G, box 295, TIMES OFFICE.

WANTED — POSITION BY YOUNG MAN, WELL read, musician, has traveled extensively as companion-secretary. Address D, box 284, TIMES OFFICE.

WANTED — JAPANESE, EXPERIENCED BUTLER, wishes position in wealthy home in city or Pasadena, Santa Barbara, well recommended. KO, Phone 55460.

WANTED—TO RUN YOUR APIARY THIS SEASON by the month or on shares, am a sober man, with best experience. L. H. GREENE, 412 E. 9th st., Los Angeles.

WANTED — POSITION BY AN EXPERIENCED book-keeper, can operate typewriter, am rapid and accurate, salary reasonable, local references. Address PZ, box 487, TIMES BRANCH OFFICE.

WANTED—CHINESE CHAUFFEUR WANTS SITUation with family; an expert trouble shooter; will help with other work. WM. FONG, 518 August alley, L. A.

WANTED—RELIABLE STUDENT WISHES WORK, mornings, evenings and Saturdays, for room and board while attending business college. Phone manager, MAIN 3236. F2196.

WANTED — CHAUFFEUR, MECHANIC, WANTS position in private family; best of references. Call A. P. CONOVER, 1211 Bonnie Brae. Phone 53137.

WANTED — CHAUFFEUR, GOOD AND CAREFUL driver, well acquainted with city and country; willing to do general work; wages to start no object. PHONE 74601.

WANTED—POSITION AS CHAUFFEUR IN PRIvate family, by honest man; best of references; have long experience. YAMAMOTO, 307 Commercial st.

WANTED—POSITION BY TECHNICAL GARDENER, florist, propagator; eastern and city references; Englishman, single, 35. Address H, box 208, TIMES OFFICE.

WANTED—POSITION AS GARDENER, STRONG and willing worker, strictly sober and reliable. California experience. O. MJOS, 1146 San Julian street.

WANTED—POSITION AS ACCOUNTANT, OFFICE manager or book-keeper. Am competent and experienced and not afraid of work. Address O, box 599, TIMES BRANCH OFFICE.

WANTED—CHAUFFEUR WANTS POSITION, 8 years' experience and have good references. Am well acquainted with the city and country roads. Address O, box 529, TIMES BRANCH OFFICE.

WANTED—BY GOOD MECHANICIAN, WHO UNDERstands all machines, position as chauffeur or instructor. Can drive any machine, anywhere. GLENDALE 827J.

WANTED—EXPERIENCED CHAUFFEUR DESIRES position in private family or commercial house; careful driver and competent repairer. Address H, box 534, TIMES BRANCH OFFICE.

WANTED—BY EXPERIENCED GARDENER, SITUAtion in home place without board. Address P, box 404, TIMES BRANCH OFFICE.

WANTED—POSITIONS, GARDENERS, FIRST-CLASS Swedish and German men. Phones: A2639, MAIN 1095.

WANTED—POSITION ON RANCH, BY EXPERIenced ranch hand. R. F. WELLS, 3978 S. Vermont. Phone Vermont 1064.

WANTED—POSITIO BY YOUNG JAPANESE TO DO general housework, or a gardener. JOE TAKI, 2619 Harvard blvd.

WANTED—BOOK-KEEPER EXPERIENCED IN ENgineering and machinery lines, wants employment; interested in irrigation. SOUTH 6777.

WANTED—ALL AROUND, RELIABLE SINGLE man wants work, ranch or farm. Address H, box 178, TIMES OFFICE.

WANTED—WORK BY ENGINEER, STEAM OR GASoline, city license; pumping, mining or power plants; 20 years' experience. Phone WEST 4963.

WANTED—RELIABLE COLORED MAN DESIRES position as chauffeur. Phone BROADWAY 170, ask for Parker.

WANTED — JAPANESE, EXPERIENCED COOK, wishes situation, reliable and competent; references. 413 W. SEVENTH ST. 64233; Main 8048.

WANTED—YOUNG MEN WANT WORK OUTSIDE school hours and on Saturdays for room and board. Good references. PHONE 53401.

WANTED—YOUNG JAPANESE BOY WANTS WORK as gardener, city or country. 155 N. CENTRAL AVE. Harry Shigemoto.

WANTED—A JAPANESE BOY WANTS POSITION TO do laundry and housework in a private family. TOM, F2628.

WANTED — EXPERIENCED ACCOUNTANT WILL keep small sets books, $5 to $10 monthly, making statements and balances. ROBINSON, 21989.

WANTED—SITUATION BY JAPANESE AS A GARdener; experienced; furnish references. Address K. BABA, 515 E. First st., city.

WANTED—A BOY, 19, WILLING TO WORK, HONest and reliable. 548 S. GLESS ST. Phone 41371.

WANTED—
Situations, Male.

Space is not given under this heading to advertisements soliciting business patronage.

WANTED—YOUNG MAN OF ABILITY AND EDUcation, with thorough knowledge of real estate, wishes to connect with live concern, as advertising man. Can write copy for advertisements, booklets and letters. Especially familiar with San Joaquin Valley lands. Have automobile and will fill in at other work around office if necessary. Willing to work at moderate salary until worth is proved. Bank references. Will leave city. Address G. F., 922 Sunbury st. Phone Broadway 5837.

WANTED — ARTIST, EXPERIENCED IN ALL branches of advertising and commercial art; good at figures, designing, lettering, with business training, capable of managing or developing art department, now in New York, would like to connect with some live firm in California. CLEAN CUT. Address F, box 275, TIMES OFFICE.

WANTED—STENOGRAPHER, BOOK-KEEPER AND general office man, 10 years' experience, real estate and investments, manufacturing and railroad; held secretarial and responsible positions; thoroughly competent and reliable; strong personality and good appearance; surety bond if desired. Address G, box 152, TIMES OFFICE.

WANTED — CHAUFFEUR-MECHANIC, ENGLISH, really first-class man, factory trained, familiar with high-grade American and European cars; long experience in private service; careful and considerate driver; excellent references, local and otherwise; reasonable salary; town or country. Address H, box 296, TIMES OFFICE.

WANTED—THE CREDIT MANAGER FOR ONE OF THE LARGEST RETAIL STORES WILL BE AT LIBERTY, FEBRUARY 28. ENGAGEMENT SOLICITED, STRICTLY HIGH-GRADE, SEVERAL YEARS' COAST EXPERIENCE. ADDRESS O, BOX 448, TIMES BRANCH OFFICE.

WANTED—AN EXPERIENCED MINING ENGINEER, ALSO WITH EXPERIENCE AS MECHANICAL ENGINEER WANTS EMPLOYMENT IN ANY CAPACITY, BY A SOUND CONCERN WHERE HIS EXPERIENCE WILL BE USEFUL. ADDRESS XE, BOX 450, TIMES BRANCH OFFICE.

WANTED—POSITION BY QUALIFIED GARDENER, is thoroughly experienced, both in the landscape department and under glass and has made a specialty of orchids; would prefer a place under construction or otherwise. Address O, box 510, TIMES BRANCH OFFICE.

WANTED—BY COMPETENT CHAUFFEUR, EXPERT MECHANIC, FOUR YEARS WITH LAST POSITION, LOS ANGELES, TEN YEARS' EXPERIENCE. PHONE BROADWAY 421, CHAUFFEUR.

WANTED—FOUNDRY SUPERINTENDENT OR MANager wants position in foundry or manufacturing plant; wide experience; am filling good position at present, but wish to locate in Los Angeles. Address VH, box 156, TIMES OFFICE.

WANTED—CHAUFFEUR, SOBER AND RELIABLE, wishes position, strictly willing to make himself useful at home or place of business; competent of doing modern repairs. Address H, box 159, TIMES OFFICE.

WANTED—JAPANESE CHAUFFEUR WISHES POSItion in private family, have long experience, careful driver; willing to do cooking or other work. A8157, or address O, box 417, TIMES BRANCH OFFICE.

WANTED—COMPETENT COLORED MAN AS COOK in private family, first-class, will do general work; small family, or will take entire charge bachelor apartment. Phone 1536 Broadway. 820 SAN JULIAN ST. S. G.

WANTED—BY MIDDLE-AGED MAN, WORK IN PRIvate family. Los Angeles, or Pasadena. Address G, box 292, TIMES OFFICE.

WANTED—JAPANESE BOY WANTS POSITION IN family as schoolboy; prefer southwest part of city. Phone 74996. 2061 S. VERMONT AVE.

WANTED—RELIABLE COLORED MAN, EXPERIenced cook, wants position, hotel, cafe or camp. Telephone F2022, WEST 4800.

WANTED—BOARD AND ROOM BY YOUNG MAN in exchange for services before and after school hours. PHONE 66810.

WANTED—EXPERT BOOK-KEEPER, STRAIGHTens out, audits and systematizes accounts; moderate charge. MARTIN, call 41832.

EMPLOYMENT—
Agencies.

PACIFIC AUTOMATIC EMPLOYMENT CO. (INC.) HOME Capital $50,000. SUNSET F2513. 310½ W. Second st., L. A. Bdwy. 7077. Bureaus for men and women. Housemaids, cooks, store girls, waitresses, bell boys, factory girls, kitchen help, porters, laundry workers, general servants, the boys, stenographers, common laborers and all trades. Supplied at Shortest Notice. "The New Way." Workers' fee 25c only. Satisfaction guaranteed. Special attention to out-of-town orders.

WANTED—EMPLOYERS TO KNOW THAT THE NAtional Association of Stationary Engineers, No. 2, furnishes competent engineers free of cost to either party. Write or phone B. C. PARKER, Secretary, engine room Angelus Hospital, South 935, 20813.

WANTED—THE PACIFIC JAPANESE AAA EMPLOYMENT BUREAU, 445 South Olive st., Los Angeles. F1078; Main 1714.

WANTED—JAP. A. M. EMP. OFFICE. Largest and most reliable. Carefully selected help of all kinds. F1698. 722 S. GRAND AVE. Main 6139.

WANTED — JAPANESE CENTRAL EMPLOYMENT AGENCY. All kinds of Japanese help promptly furnished. House and window cleaning department. Phones: MAIN 2924; 62925. 124½ E. THIRD ST.

WANTED—
Situations, Female.

Space is not given under this heading to advertisements soliciting business patronage.

WANTED—REFINED CAPABLE GERMAN WOMAN wishes position as housekeeper, full charge; good cook; useful elderly people preferred; references given. Address MISS H. D., 614 W. 56th st.

WANTED—BY AN ACTIVE MIDDLE-AGED WOMAN position in nice home as housekeeper or companion; willing to be useful, not to be a servant; fair wages and nice home. BOYLE 2915.

WANTED—STENOGRAPHER AND BOOK-KEEPER, first-class, all-around office woman, up to date; salary moderate; city references. Address PZ, box 489, TIMES BRANCH OFFICE.

WANTED—I WANT A POSITION COOKING FOR men where I can have my young daughter with me; am good economical cook. Address O, box 538, TIMES BRANCH OFFICE.

WANTED—BY REFINED WOMAN OF 34, A PLACE for light housework; elderly couple preferred; good home rather than high wages. Address O, box 531, TIMES BRANCH OFFICE.

WANTED—POSITION BY GOOD PLAIN COOK WITH reference, in private home, will go to the country, best wages. Phone F6384. 711½ S. OLIVE, room 18.

WANTED—REFINED CONSCIENTIOUS RELIABLE nurse, middle-aged, infant, or grown, fond of children; very patient, good sewer; willing to assist, city or country. 111 S. FLOWER ST. Main 4934.

WANTED—OFFICE POSITION BY GOOD TYPIST, where stenography is not required; can take moderate dictation on machine. 1513 GIRARD ST., Apt. 3.

WANTED — NEAT, REFINED YOUNG GERMAN girl wants position for general housework, where lady is willing to teach cooking. Address H, box 177, TIMES OFFICE.

WANTED—ROOM IN EXCHANGE FOR SERVICES mostly evenings, care for children or anything. 20102. WEST 6320.

WANTED—POSITION, FIRST-CLASS COOK, FINE references, $45 month. Phones A2639, MAIN 1095.

WANTED—RELIABLE WOMAN WANTS COOKING in family, city, town or country. F2494. 627 S. FLOWER.

WANTED—STENOGRAPHER, SOME EXPERIENCE, wants position in law office, small salary to start. F5725, until Wednesday, 1 p.m.

WANTED—YOUNG WOMAN WITH BABY GIRL wishes position as housekeeper on ranch. 1412 THIRD AVE. Phone West 1663.

WANTED — FIRST-CLASS LAUNDRESS WANTS work by day or bring home by piece, dozen, or rough dry bundles. Phone MAIN 1501.

WANTED—LADY WANTS CARE OF APARTMENT house for use of apartments; have daughter 13. Address H, box 148, TIMES OFFICE.

WANTED — BY COLORED WOMAN, POSITION AS cook and general housework, in Hollywood. Phone SOUTH 3477.

WANTED—EXPERIENCED YOUNG WOMAN WANTS care of children or tutoring by day or hour. Address O, box 506, TIMES BRANCH OFFICE.

WANTED—SITUATION BY EXPERIENCED YOUNG lady stenographer and book-keeper; best of references. PHONE WILSHIRE 4889.

WANTED—POSITION BY YOUNG WOMAN TO ANswer phones, and attend office or exchange work in apartment-house. 53235.

WANTED—GERMAN GIRL WANTS POSITION FOR general housework, speak little English. Call 3319 E. SECOND ST.

WANTED—DRESSMAKING OR PLAIN SEWING BY day or week, either in the city or out. HOME 557389 or WEST 2086.

WANTED—PLACE WHERE MOTHER CAN WORK for self and daughter 15, board and some compensation. Room 11, MAIN 5704.

WANTED—YOUNG LADY DESIRES A POSITION IN office, has some knowledge of shorthand and typewriting. Address B, box 143, TIMES OFFICE.

WANTED—POSITION IN ROOMING HOUSE BY good, reliable experienced housekeeper. Call 633 TOWNE AVE. Phone Broadway 824.

WANTED—POSITION, LIGHT BOOK-KEEPING, OR office work; no typing, $8 per week. Address H, box 144, TIMES OFFICE.

WANTED—POSITION CHAMBERMAID, COMMERcial hotel, country. English, with references. SCOTT, 514 S. Grand ave.

WANTED — SITUATION, COLORED, TO CARE OF children and assist in housework in small family in small house. Phone BROADWAY 2172.

WANTED—GOOD COOK AND NEAT HOUSEKEEPER desires position in small adult family, no laundry, $30. Address H, box 141, TIMES OFFICE.

WANTED — POSITION, GOOD ENGLISH COOK; housekeeper, ranch or camp. SCOTT, 514 S. GRAND AVE.

WANTED—POSITION BY PRACTICAL NURSE AND housekeeper. Best of city references. PHONE 22343.

WANTED — WASHING, IRONING, CLEANING BY competent white woman. Phone mornings, A2639; MAIN 1095.

WANTED—SECOND MAID WISHES POSITION. Best reference. Used to best service. MAIN 3417. 62773.

WANTED—POSITION MANAGE OR HAVE CHARGE of apartment-house or hotel, by a competent woman. MRS. DOE, 1117 W. 48th st.

WANTED—CONVALESCENT NURSING BY EXCELlent nurse and housekeeper; very neat and reliable; references. PHONE 54128.

WANTED—FIRST-CLASS COLORED WAITER wishes position in private family or hotel. Address P, box 402, TIMES BRANCH OFFICE.

WANTED—POSITION BY FRENCH-GERMAN COOK, country town preferred. 1235 SANTEE.

WANTED—COLORED GIRL WISHES WORK BY the day or hour. SOUTH 6356.

WANTED—SITUATION AS COOK BY COMPETENT Norwegian girl. 3508 S. OLIVE ST.

WANTED — SITUATION BY GOOD COOK AND housekeeper. 1053 DENVER AVE. 53286.

WANTED—
Situations, Female.

Space is not given under this heading to advertisements soliciting business patronage.

WANTED— Situations by two competent colored women, general housework, in first-class private families, who are willing to pay good wages for good services; in Los Angeles or suburbs. Call or phone for three days, 1226 TENNESSEE ST., between 14th and 12th. Hooper ave. car. Phone Broadway 7787.

WANTED—A NO. 1 BOOK-KEEPER WANTS POSItion for mornings only; employed afternoons; can furnish excellent city references. Permanent or temporary. Call WEST 4782 after Sunday.

WANTED—BY REFINED AND NICE APPEARING woman of 30, position as housekeeper in elderly or middle-aged gentleman's home, first-class cook and housekeeper. Address O, box 535, TIMES BRANCH OFFICE.

WANTED—A SITUATION BY A COLORED GIRL, good cook and general houseworker; have local references for 5 years; like place at beach town or Hollywood. Phone Broadway 1536. J. W., 820 SAN JULIAN.

WANTED—POSITION, MANAGING HOUSEKEEPER, companion, chaperon, etc., by refined, cultured woman about 40; capable, highly recommended; cheerful, pleasing personality. MRS. RUTLAND, Phone 23236.

WANTED—REFINED LADY WITH CHILD 4½, POsition on ranch or housekeeper, good cook, nice housekeeper, best of references in exchange. Address H, box 65, TIMES OFFICE.

WANTED—A COMPETENT AND WELL-EDUCATED Japanese girl wishes a position in a small family; speaks English well and is an excellent cook. Address G, box 291, TIMES OFFICE.

WANTED — GENERAL HOUSEWORK IN SMALL family. 1053 DENVER AVE. 53286.

WANTED—BY CASTILLIAN GIRL, POSITION IN private family. 453 ALISO ST.

WANTED—
Situations, Male and Female.

Space is not given under this heading to advertisements soliciting business patronage.

WANTED—GERMAN FAMILY OF EXPERIENCED farmers want to take charge of or on shares, on a dairy farm; will also go on monthly salary if necessary. Address or call at residence, MR. M. FISHER, Hynes, Cal.

WANTED — EXPERIENCED JAPANESE COUPLE want position, man, cook, wife wait on table and housework, in nice family. ISHI, 223 S. Hill st. Phone A3521.

WANTED—JAPANESE COUPLE DESIRE POSITION in private family, man is expert cook, wife is competent second help. References. SHIMA, F4233, Main 8048.

WANTED—FIRST-CLASS VIOLINIST AND PIANIST are available for engagements for select dancing parties, lodges, etc., at any time. Main 6820. HARRY BUTNER.

WANTED—POSITION BY MAN AND WIFE; MAN is chauffeur and gardener; wife cook and general housework; wages $65; have local references. Address O, box 597, TIMES BRANCH OFFICE.

WANTED—MAN AND WIFE WITH CHILD WANT work on ranch; woman good cook. Address L. E. BURSON, 821 S. Olive.

WANTED—COLORED MAN AND WIFE WANT work; both good workers and reliable and sober; country or city. Phone LOYLE 1205.

WANTED—
Work by the Day.

WANTED — GERMAN LAUNDRESS WANTS WORK for Tuesday and Friday, $2.10 a day. Call SOUTH 1528.

WANTED—GOOD LAUNDRESS, GERMAN, WISHES laundry work or cleaning by the day. Phone BROADWAY 4943.

WANTED—HALF DAY'S HOUSEWORK OR LAUNdry to bring home. HOME 74092.

WANTED — FIRST-CLASS LAUNDRESS, WHITE woman, wants day work. WILSHIRE 1815.

WANTED—LACE CURTAINS HAND LAUNDERED, 20c per pair. 500 TEMPLE ST. F2193.

WANTED—NEED DAY WORK. AM GOOD LAUNdress (white.) PHONE A4485, BDWY. 2965.

WANTED—A GOOD RELIABLE GIRL FOR DAY'S work. WEST 3148.

WANTED—
Carpentering, Paper-hanging, Tinting, etc.

WANTED — ROOF REPAIRING, STORE FRONTS, shelving, carpenter and cabinet works, alterations and repairs; your work given our personal attention and guarantee. COKELY BROS., General Jobbers. Shop phone 52038; residence, before 7:30 or after 5:30, Wilshire 3718.

WANTED—TINTING, $2 PER ROOM AND LESS, all work guaranteed. Call WILSON, Main 2903; F7336.

WANTED—CALL GARBER FOR PAINTING, PAPERhanging, tinting, roof repairing; price reasonable. HOME 21240.

WANTED—WORK, BY ALL-AROUND CARPENTER, city or country, jobbing or new work. Address H, box 299, TIMES OFFICE.

WANTED—CARPENTER WORK, BY A1 MEchanic. Repairing, alterations, contracting, building. BROADWAY 7898.

WANTED—PAINTING, TINTING AND HARDWOOD floors waxed. SOUTH 5508.

WANTED — PAINTING, TINTING, LOW PRICE, good work. SOUTH 5757.

WANTED—
Partners.

WANTED — PARTNER, EITHER LADY OR GENtleman, for an established nicely located real estate and insurance business, lady competent for the office work and man must be a hustler; this business is making over $600 per month, but need help; must invest $2000; best of references given and required. Phone for appointment. 579372.

WANTED—LADY WITH SOME CAPITAL WOULD like to join one or more ladies in good established business. Answer quickly. State in writing what you have. Give phone number. Address 1330 W. 11TH ST., city, apartment No. 5. References required.

WANTED — A PARTNER TO INVEST $800 AND have half interest in it. I will guaranteed $100.00 in 2 years' time; no chance of losing. Do not answer except you mean business. Address H, box 41, TIMES OFFICE.

WANTED—PARTNER IN WHOLESALE WINE business and plant large stock. Man with experience preferred. N. S. WINERY, box 122, R.D. No. 2, San Bernardino, Cal.

WANTED—PARTNER FOR JOBBING CARPENTER shop; extremely low rent, best location; well advertised; only $50 cash required; inventory more than double. Address H, box 167, TIMES OFFICE.

WANTED—PARTNER, I HAVE A GOOD PROPOSItion for man or woman, very little money required; can not handle alone. SMITH REALTY CO., 819 W. Sixth st.

WANTED—WOULD YOU JOIN FIRST-CLASS MAN, $250 today, light manufacturing opening? Special. PHOENIX, 202 Grant Bldg.

WANTED—GENTLEMAN WITH $3000, BY 2 RESTaurant men, good proposition, big returns. Address H, box 146, TIMES OFFICE.

WANTED—
To Rent.

WANTED—TO LEASE. In factory district, about 15,000 square feet floor space; building of iron, frame or brick; one or two stories, well lighted; trackage. MACNAUGHT, F7571.

WANTED—OWNERS— Phone your rent houses to me and get quick results. JACOBS, the Rent Man, 740 S. Hill st. Phones: Main 285. A3286.

WANTED—TO RENT— Five unfurnished houses in Wilshire district. Will pay $25 to $75. Must have by Saturday. JOHNSON RENTAL BUREAU, Main 3824. 330 Security Bldg. A5788. "Let us be your rent legs."

WANTED—TO RENT. IF YOU HAVE A VACANT house to rent list it with us as we have inquiries every day. No commission charged owners. Rental Dept., OVERELL'S FURNITURE CO., 700 S. Main st.

WANTED—TO RENT ABOUT 10 ACRES WITH house, fruit and arranged for chickens, near stores, school and transportation. With option to purchase. Owners only state full description of house and improvements, rent and price. Address O, box 550, TIMES BRANCH OFFICE.

WANTED—BY A WHOLESALE CONCERN, TO RENT an office with some one now occupying a suite in office building. Address O, box 526, TIMES BRANCH OFFICE.

WANTED—12 TO 20 ROOMS, UNFURNISHED house, or two 5-room flats, close in. A. POMEROY or CHAS. F. PALMED, 431 Security Bldg. F4728. Main 1875.

WANTED—3 OR 4-ROOM FURNISHED COTTAGE, with yard, not in rear, rent must be reasonable for two adults. Address H, box 153, TIMES OFFICE.

WANTED—A 7-ROOM HOUSE OR BUNGALOW, furnished, in Wilshire district, between Westlake and Kingsley drive. Address MAUPIN, Hotel Alexandria.

WANTED—COUPLE WANT FEW UNFURNISHED rooms, bath, sleeping porch; close in; red cars preferred. MAIN 4880.

WANTED—
Rooms.

WANTED—A LADY ALONE WANTS TO RENT ONE or two unfurnished rooms, on ground floor, with a good family owning their own home, in nice neighborhood; will be permanent. Address O, box 419, TIMES BRANCH OFFICE.

WANTED—TO RENT TWO HOUSEKEEPING ROOMS or room and kitchenette for two adults, with use of bath, about $10 per month. Address H, box 140, TIMES OFFICE.

WANTED—TO RENT PLEASANT, WELL-FURNISHed front room, near car line; in exchange for sewing or writing. Address H, box 170, TIMES OFFICE.

WANTED—
Rooms and Board.

WANTED—ROOM WITH BOARD BY YOUNG WOMan in public schools, southwestern part of city. Address O, box 422, TIMES BRANCH OFFICE.

WANTED—
Houses.

WANTED— BUNGALOW, $6000 TO $8000, IN GOOD NEIGHBORHOOD, PART EXCHANGE FOR ONE OF THE BEST PAYING APARTMENT-HOUSES IN THIS CITY; 12 ROOMS, CHOICE LOCATION AND LONG LEASE. EVERYTHING RIGHT. OWNER MUST RETIRE. SEE PARKER OR GRAY, WITH ROBERT MARSH & CO., 200 MARSH-STRONG BLDG., NINTH, SPRING AND MAIN STS. PHONE 10175 OR MAIN 5045.

WANTED—
Houses.

WANTED—WE WANT A [illegible] small farm in exchange for a [illegible] Vancouver, B. C.; [illegible] change near same city. [illegible] Bldg.

WANTED—FROM OWNER, [illegible] lot with small house, [illegible] lowest price and location. [illegible] OFFICE.

WANTED—
To Purchase, Real Estate.

WANTED—TO PURCHASE FROM OWNER. 20 acres unimproved, [illegible] Angeles. Will pay $300 per [illegible] be worth the money. See W. W. MILLER, with T. M. MILLER CO. 60116. Suite 310 Van Nuys Bldg.

WANTED—A BUNGALOW. [illegible] salary with large corporation, [illegible] wants to purchase a bungalow [illegible] stable or garage, [illegible] monthly installments [illegible] down. Lot must be [illegible] high ground, good view [illegible] and view than house. [illegible] of Pico. Might go [illegible] Not over $5000. State location [illegible] Address P. O. BOX 106, Los Angeles.

WANTED—TO PURCHASE. Have a client who wants to buy [illegible] room house, Hollywood way. [illegible] have at least three sleeping rooms [illegible] $5000. See THOMAS D. GRIMM, with [illegible] CAMPBELL & [illegible] Phones 60373. 625 S. Hill st.

WANTED—TO PURCHASE, BUNGALOW [illegible] apartment site for building [illegible] negotiate building loan [illegible] small cash payment and [illegible] to building loan. Address [illegible] OFFICE.

WANTED—TO PURCHASE. Have a customer for a [illegible] or ranch. Must be modern and [illegible] good dwelling. Close to Los Angeles, [illegible] sightly. $15,000 to $30,000. [illegible] MAN, room 819, L. A. Investment Bldg.

WANTED—TO PURCHASE RESIDENCE [illegible] to $6000. Location Figueroa, [illegible] ave. and West Adams. Must be clear [illegible] Pay with part cash, balance [illegible] 20 business property, [illegible] revenue $1000 per year. [illegible]

WANTED—CHICKEN AND FRUIT RANCH [illegible] five to ten acres. Must have good [illegible] and be within two or three blocks of [illegible] to Los Angeles. Prefer between [illegible] Will pay practically all cash. [illegible] owners. Address E, box 176, TIMES OFFICE.

WANTED — 5, 10 AND 20-ACRE [illegible] ranches, also orange groves, for [illegible] for city property. The demand is [illegible] with us. Give full particulars. [illegible] & INVESTMENT CO., 628 Van Nuys Bldg. Broadway 142.

WANTED—IMPERIAL VALLEY [illegible] Might go a little higher [illegible] Nothing considered west of [illegible] ern customers for smaller [illegible] please answer; no other [illegible] REALTY CO., 273 S. Vermont ave.

WANTED—TO PURCHASE, BETWEEN [illegible] and Burbank, on car line, 3 to 5 acres, [illegible] for same with 6-room modern house, [illegible] clear, $2000 cash. R. F. GROVE, 330 Title Insurance Bldg.

WANTED—ONE OR TWO LOTS [illegible] or 6 rooms, between 60th and [illegible] Pedro east and the limit west; [illegible] $2000; will pay $30 per month [illegible] principal and $15 interest. [illegible]

WANTED—10 OR 20-ACRE WALNUT [illegible] orange grove, with good buildings [illegible] Anaheim way; have a modern [illegible] cash. No agents. Address O, box [illegible] BRANCH OFFICE.

WANTED—TO PURCHASE LOT OR [illegible] ington for cash. Please write [illegible] information in first letter. [illegible] BLDG. F2234; Main 2222. [illegible] paugh.

WANTED—MODERN FLAT BUILDING [illegible] $8000. Will pay some cash and [illegible] equity in modern furnished [illegible] $1000. Owners only please. [illegible] Grant Bldg. A4845.

WANTED—5 TO 10-ACRE RANCH [illegible] and good buildings, good location [illegible] car line; will give 5 clear [illegible] Actual value $3500 and cash or [illegible] MURPHY, 329 Story Bldg. [illegible]

WANTED—BARGAIN IN CORNER LOT [illegible] North Wilshire & Hollywood [illegible] two blocks of car. Will pay [illegible] gain. Address E, box 136, TIMES OFFICE.

WANTED — INCOME PROPERTY [illegible] cash buyer, $25,000 to $35,000 [illegible] price. BAIRD, 819 San Fernando Bldg. Main 3906. Agents help.

WANTED—GOOD LOT TO $[illegible] give cash and very fine lot [illegible] $1500, owners only. J. S. FRANKE [illegible] solidated Realty Bldg. F1938. [illegible]

WANTED—4-ROOM BUNGALOW [illegible] toilet, need not be new, large lot [illegible] gain. Terms cash $100, $15 to [illegible] dress O, box 546, TIMES BRANCH OFFICE.

WANTED—TO PURCHASE BRICK [illegible] house, well leased, $85,000 to [illegible] cash, close business lot and [illegible] OWNER, 220 Am. Bank Bldg. [illegible]

WANTED—BUNGALOW, 6 ROOMS, [illegible] attractive, situated in Hollywood [illegible] lywood or northwest section. [illegible] and $40 monthly. Phone FRANK [illegible]

WANTED—20 TO 40 ACRES CHICKEN [illegible] drive from Los Angeles. [illegible] curity. F2881, Main 540.

WANTED—TO PURCHASE, HOUSE [illegible] from $5000 to $7000, good location [illegible] cash and give equity in [illegible] house. PHONE 10650.

WANTED—EQUITY IN BUNGALOW [illegible] cash and gilt-edge building [illegible] cashed for $1100; owners only [illegible] 420 Consolidated Realty Bldg. [illegible]

WANTED—HOUSE AND LOT FOR [illegible] ranch, highly improved, in or [illegible] $4000, and little cash. W. G. [illegible] Oil Bldg.

WANTED — GOOD INCOME [illegible] $5000 to $75,000. Will give [illegible] gages and cash. See MR. GREEN, [illegible] Investment Co., 617 S. Hill.

WANTED—$4000, 7 PER CENT. ON [illegible] ten-room residence, large lot, [illegible] H. C. HOLLINS, 729 Story Bldg. [illegible]

WANTED — TO PURCHASE HOUSE [illegible] $12,500, modern home with 4 [illegible] 326 Van Nuys Bldg. [illegible]

WANTED — GOOD LOT WEST [illegible] genuine bargain. Address [illegible] OFFICE.

WANTED—6 OR 7-ROOM BUNGALOW [illegible] wood or northwest. Must be [illegible] box 17, TIMES OFFICE.

WANTED—TO BUY A GOOD RANCH [illegible] at a bargain. Owners only. [illegible] TIMES OFFICE.

WANTED—WE CAN SELL OR EXCHANGE [illegible] property; try us. AUGUSTIN [illegible] 433 Consolidated Realty Bldg. [illegible]

WANTED—TO PURCHASE FOR CASH [illegible] lot for a bungalow court [illegible] best price for cash. BYRON [illegible]

WANTED—YOUR PROPERTY FOR [illegible] change, can sell or match [illegible] CRAIG, 739 H. W. Hellman Bldg.

WANTED—I WANT A LOT IN [illegible] trict, quick, from owner. [illegible]

WANTED—
To Purchase, Miscellaneous.

WANTED—DIAMONDS, JEWELRY, Old gold, sterling silverware. Pay highest prices. Private room. J. C. FERGUSON, 224-6 Stimson Bldg. 315 S. Broadway. F2510; Main [illegible]

WANTED — DIAMONDS, ANTIQUE [illegible] jewelry, old gold, pearls, [illegible] pay spot cash; no red tape. [illegible] S. Hill.

WE WANT TO PURCHASE A GOOD [illegible] car seating at least 20 [illegible] good condition. Could use [illegible] Address F, box 316, TIMES BRANCH [illegible]

WANTED—TOP PRICES PAID FOR [illegible] ladies' used clothing [illegible] largest dealers. We call. [illegible] S. Spring. 111 E. Seventh.

WANTED—TO BUY SECOND-HAND [illegible] 10x15, that will do ordinary [illegible] cash, balance installments. [illegible] TIMES OFFICE.

WANTED—SHOEMAKERS, CHAIRS, [illegible] and finishing machine [illegible] box 102, TIMES OFFICE.

WANTED—LADIES' AND MEN'S [illegible] evening wear, etc. Positively [illegible] ARNOLD, Main 5743; 12[illegible]

WANTED—TO BUY DIAMONDS, [illegible] sterling silverware, [illegible] above goods. MARKWELL & CO. [illegible]

WANTED — DIAMONDS, THE [illegible] bought for cash. [illegible] 320-321 O. T. Johnson Bldg. [illegible]

WANTED—DIAMONDS, [illegible] bought for cash. [illegible] Hill st.

WANTED — DIAMONDS, [illegible] jewelry; any amount. Pay [illegible] HARRY REID, 705 Grant Bldg. [illegible]

WANTED—SECOND-HAND [illegible] gine, about 20 H.P. [illegible] WAY 4639.

WANTED—TO PURCHASE [illegible] afternoon dresses, coats, [illegible] Wilshire 5087. MRS. [illegible]

WANTED—TO BUY OR [illegible] fashioned jewelry, [illegible] old gold. 614 W. [illegible]

WANTED—SAFES, [illegible] ond hand safes. [illegible]

WANTED — CASH PAID [illegible] 758 SAN PEDRO ST. [illegible]

WANTED — PRIVATE [illegible] books, any quantity [illegible]

WANTED—A SMALL [illegible] dress P. O. BOX 78, [illegible]

WANTED—DIAMONDS [illegible] 306-7 Stimson Bldg. [illegible]

WANTED—
Miscellaneous.

WANTED—THE CUT-RATE [illegible] Company will move [illegible] by contract for [illegible] BOYLE 2065. HOME [illegible]

WANTED — MANAGEMENT [illegible] attend to every detail [illegible] reasonable, service [illegible] HICKEY, Mgr., 310 [illegible]

TO LET—
Unfurnished Flats.

TO LET — FLATS, WELL APPOINTED, JUST finished, living-room, dining-room, kitchen, bath, screen porch, sleeping porch, storeroom, high ground, magnificent view; air direct from mountains; excellent neighborhood; 10 minutes from Sixth and Broadway; one block from car line. Apply W. L. WATTS, 803 N. Bonnie Brae, corner Kent. Wilshire 3593.

TO LET—FINE UPPER FLAT, 5 LARGE ROOMS, modern improvements, fine view, 3 closets and part of basement. 794 E. KENSINGTON RD. Angeleno Heights. Phone Broadway 147.

TO LET—ELEGANT ITALIAN VILLA FLAT, FOUR rooms and tile bath; hardwood finish, indirect lighting, steam heat, janitor service and garage. 5120 HOLLYWOOD BLVD. 599412.

TO LET—NEW 4-ROOM FLAT, HARDWOOD AND kingstone floors, built-in buffets, bookcase, dresser, refrigerator, fireplace; heating facilities in every room. Call 1419½ W. 11TH ST. 556877.

TO LET — MODERN SUNNY, UPPER COTTAGE flat, hardwood floors, four rooms, den and sleeping porch. PHONE 51841.

TO LET—MODERN, CLEAN 6-ROOM AND BATH, 3 large bedrooms, cottage flat. 1646 INGRAHAM ST. Phone 51460.

TO LET—NEW 4-ROOM FLAT $22.50, WALKING distance. 1021 BYRAM, three blocks west of Figueroa, between 10th and 11th.

TO LET—$20, NEW 4 ROOMS, MODERN, HILL top, 225 Burlington, 53148. Also 3784 Wisconsin, West 3782. KEGLEY, owner, 228 W. 2nd, A1409.

TO LET—UNFURNISHED, NEW AND MODERN 5-room flat, 226 N. HOPE, between Temple and Court. Adults.

TO LET — NEW, UP-TO-DATE 4-ROOM FLATS, with or without garage. 1710 NEW ENGLAND AVE. Phone 72805.

TO LET—UNFURNISHED 4-ROOM FLAT, RIGHT off N. Broadway. 321 N. ALTA. Rent $11. Call Hollywood 2241.

TO LET—UNFURNISHED 4-ROOM COMFORTABLE flat, grate, porches, walking distance. 1351 W. FOURTH, corner of Lucas.

TO LET—BEAUTIFUL NEW SUNNY FLAT, COMmodious, superb location, 4 rooms, reasonable. 1444 MAGNOLIA.

TO LET—HANDSOME UPPER 4-ROOM BRICK, TWO disappearing beds; garage. 1384 W. 20TH. Phone 22853.

TO LET—NEW AND MODERN 4-ROOM LOWER flat, 212 E. 15th st., half block west of Maple ave. Adults. Key at 1502 SANTEE ST. $20.

TO LET—NEW 4-ROOM FLAT, ALL MODERN conveniences, $18 including water. Adults only. 1038 E. 22ND. South 7875.

TO LET—FINE MODERN 4-ROOM FLAT, CHOICE elevated location, southwest, grate, many closets; instantaneous heater, ready March 1. PHONE 74523.

TO LET—"RAYMOND GABLES." FOR FULL DEscription see adv. under unfurnished apartments.

TO LET—$22.50; CLOSE IN, WALKING DISTANCE, 4-room sunny flat, adults. 1172 W. EIGHTH ST.

TO LET—4-ROOM FLAT, 2115 W. 16TH ST., OPposite Kingsley drive. PHONE 71414.

TO LET—ELEGANT SUNNY 4-ROOM FLAT, 2 beds. Westlake district. 1115 WESTLAKE AVE.

TO LET—2770 FRANCIS AVE. MODERN 3-ROOM $25; furnished, $30; garage if desired.

TO LET—
Furnished Flats.

TO LET—7 ROOMS, LARGE AND AIRY, PORCHES all sides, completely furnished for housekeeping, suitable for 4 or 6 people, piano, telephone, garage, 3-minute car service, 4 doors west of Figueroa. 537 WEST 41ST ST. South 4550.

TO LET—WESTLAKE DISTRICT; STRICTLY MODern south upper 4-room flat; all built-in features; attractive surroundings; well furnished; homelike and clean; adults. Inquire 329 S. BONNIE BRAE. Garage.

TO LET—WITH GARAGE, NICELY FURNISHED, new bungalow flat; 2 disappearing beds, gas, electric and wood stoves; built-in conveniences. 1717 NEW ENGLAND. Washington car.

TO LET—3 AND 4-ROOM BUNGALOW FLATS, thoroughly modern, completely furnished; accommodating 2 to 5 people; no objection to well-behaved children. 801 W. 41ST ST. Grand ave. car.

TO LET—NEW 4-ROOM BUNGALOW FLAT, PRIvate entrance, sleeping porch, phone, select neighborhood, $40 month; adults. Corner UNION AVE. AND 18TH. West 5733.

TO LET — COMPLETELY FURNISHED 5-ROOM flat, piano, sewing machine, and everything needed; 3 beds, just off Pico. 1348 S. HOPE. Phone 27753.

TO LET—COTTAGE FLAT, 4 ROOMS, BATH AND laundry, steam heat, everything modern; free phone service, lawn and flowers. 123 N. BOYLSTON. 53146.

TO LET—SNAP; SUNNY FLAT, 6 LARGE ROOMS, elegantly furnished, near Pico and Vermont. PHONE 53409.

TO LET — FURNISHED 5-ROOM UPPER FLAT, rent reasonable to permanent party. 1406 BOND ST. Phone F5069.

TO LET — FOUR GOOD ROOMS, FURNISHED, bath, telephone, not far out, only $20, corner; good for dressmaker. Inquire 1569 W. FIRST ST.

FOR SALE—FINE CLOSE-IN FURNISHED DOUBLE flat, business corner. Owner. A3061. MAIN 1105.

TO LET—HANDSOMELY FURNISHED MODERN 4-room lower flat; private porches, desirable; adults. SOUTH 5488.

TO LET—IN WESTLAKE DISTRICT, SUNNY 5-room lower corner flat, high elevation, lawn, fine back yard. PHONE 51276.

TO LET—NICELY FURNISHED 6-ROOM FLAT, lawn and flowers, $40 month, including water. 640 W. 21ST ST.

TO LET—NEAR WESTLAKE PARK, COMPLETELY furnished 5-room sunny upper flat, Wilshire 499. 1805 ORANGE ST.

TO LET—4-ROOM RESIDENCE FLAT; EXCELLENT neighborhood; large bath, 2 porches, piano, books, sewing machine. Call afternoons. 3542 S. FLOWER.

TO LET—MODERN 3-ROOM FURNISHED FLAT; 2 beds; walking distance. 1409 GIRARD ST.

TO LET—4 AND 5-ROOM FLAT. 2115 W. 16TH ST. Phone 71414.

TO LET—$16: LOWER 3 ROOMS, 149 W. 35TH, to adults.

TO LET—
Apartments Furnished.

TO LET—LA FRANCE APARTMENTS, JUST OPENED.
651 S. Burlington ave. Two and 3-room apartments; all light; elevators, plenty heat, sun and ladies' parlors, billiard, amusement and smoking-rooms, large lobby; most elegantly furnished apartment hotel in Westlake district, 6 minutes from Broadway. Bachelor apartments, $30 up. Phone 60787, Wilshire 4600.

TO LET— PALM COURT.
3-room bungalow apartments.
Vermont ave. and Dana st.
All the conveniences of an apartment-house, with the pleasures of a beautifully furnished bungalow, only $30. Apply on premises, or Phone F4158, Main 2124. KUCK & GOLDEN, 523 Black Bldg.

TO LET—
LAS FLORES APARTMENTS, 935 S. Flower.
New, elegantly furnished, elevator service.
Special rates to permanent tenants.
MAIN 6596, F2783.

TO LET—PACIFIC APARTMENTS, JUST OPENED. New building. New furniture. 1640 SHATTO ST. Take W. Sixth-st. car to Union, one short block south, one-half block west. Very large kitchens and large rooms. All sunny apartments, surrounded by the finest residence district in the city. Walking distance.

TO LET—WESTCOURT APARTMENTS,
1041 WESTLAKE AVE.
Brand new, every modern convenience; large, sunny, most attractive and comfortable apartments; select neighborhood. WILSHIRE 2032; 55533. Special rates to permanent people.

TO LET—YOUNG APARTMENTS,
Grand avenue at 17th st.
Fireproof Construction.
Furnished and conducted in a manner to appeal to people of refinement; elevator, lobby, billiard room and assembly room.

TO LET—
STRATHHALLEN APARTMENTS,
835 W. Ninth st., near Figueroa.
Two and three-room handsomely furnished apartments, low rates. Walking distance.
MAIN 7800. HOME PHONE 55525.

TO LET—THE LEE APARTMENTS—
955 WINFIELD ST.
Just opened, two and three-room sunny apartments; quiet street, one block from W. 11th and Vermont and Georgia car lines.

TO LET—THE LAURIE.
Located among beautiful homes; large, sunny, all outside, 3 rooms, with every convenience, low rates to permanent people. Pico car. 1233 ELDEN AVE. Home 55312. West 5317.

TO LET—
The Edwards Apartments, 1427 Griffith ave., large 3-room apartments with beautiful private bath, only $20 per month; equal to west wide $50 apartments. Come today. PHONE 25615.

TO LET—SERENE APARTMENTS.
Just opened, 2 and 3-room suites, cheerful and sunny, steam heat, phone, amusement room. 150 W. 14TH ST. Walking distance. West Adams or beach car to 14th and Hill. 60729; Main 449.

TO LET—NEW WHITE APARTMENTS, 3823 MONETA AVE., elegantly furnished 3-room apartments, private baths, $25, $27.50 and $30 per month. Phone, light, laundry included. SOUTH 4821.

TO LET—ETHELTON APARTMENTS.
Three-room apartments, newly furnished, private baths, modern in every respect, just opened in November, private phones. Take West 11th street car, corner 11th and Park View.

TO LET—LOUVRE APARTMENTS, 605 E. WASHington. Two rooms with bath, $18 to $25; 3 rooms with bath, $30 to $40 a month; reasonable rates by the week or day. Steam heated, hot water, garage; private phone. SOUTH 1204.

TO LET—
ROBINSON APARTMENTS,
Westlake district, 923 S. Union.
Apartments, furnished or unfurnished, just completed; reasonable rate; new and modern.

TO LET—
WESTBROOK APARTMENTS,
310 S. Alvarado, corner Ocean View.
High elevation, above the fogs, ocean and mountain views. West First st. cars.

TO LET—SCHERMERHORN APARTMENTS,
942 POTTER PARK AVE.
Single rooms, $10 up; 2 and 3-room apartments, $15 up. Modern, large lobby, amusement hall. MAIN 5913; HOME 52384.

TO LET—COLVER APARTMENTS, MAIN 9427, 127 No. Boylston. 53146. Take W. First st. car. One elegantly furnished apartment, 3 rooms, bath, 2 dressing-rooms, private entrance; free phones, steam heat. Suitable for doctor.

TO LET—TWO LARGE ROOMS IN PRIVATE RESIdence in Hollywood, accommodations for light housekeeping, piano, etc.; price $16; gas and light paid. Call HOLLYWOOD 2241.

TO LET—ONLY ONE APARTMENT VACANT, BUT it is a good one of 3 large rooms, in the COMFORT, 24th and Budlong ave., W. Adams car. West 6804.

TO LET—THE WAYLAND, VERY ATTRACTIVE, bright 2 and 3-room apartments, close in, moderate rates. 539 S. HOPE ST.

TO LET — FURNISHED APARTMENTS IN THE Leighton Annex, at $35 per month and up. Inquire LEIGHTON HOTEL.

TO LET—
MONROE APARTMENTS.
1225 W. Sixth st.,
In Walking Distance.
Electric elevator.
Steam heat.
Private phones.
Private baths.
Outside kitchens.
Sun parlor.
Billiard-room.
Amusement hall.
2-room apartments, $25, $30 and $35.
3-room apartments, $45, $50 and $55.
MRS. LAURA STILLWELL,
Telephone 55500.

TO LET — FURNISHED APARTMENTS AT CUT-rate opening prices. New building, new furniture. You must see this to be convinced of price and location in the famous Westlake district; walking distance; private phones in every room; both phones in halls and office; come and let us talk over the price you can pay; all apartments are sunny except 4. Very large kitchen. You are the winner if you come. Take West 6th st. car to Union, one block south, ½ block west. 1640 SHATTO ST.

TO LET—ASTORIA APARTMENTS AND HOTEL.
New Management.
Centrally located, 2 blocks west from Broadway and Third st., and 200 feet higher; facing Olive and Clay sts; pure air, quiet and homelike. LARGE, LIGHT, WELL FURNISHED 1, 2 AND 3-ROOM APARTMENTS, WITH FREE TELEPHONE IN EACH ROOM, $15 to $100 per month. Eat all three meals with your family and save car fare. Take elevator on Clay st., near Third st. Phones: A5022. Broadway 2004.

TO LET—
NEW
STREICHER APARTMENTS.
454 South Figueroa street.
Five minutes' walk from Broadway and Sixth.
55 Housekeeping Apartments.
None Better. Prices Right.
Broadway 459. Home 60317.

TO LET—
HUNTLEY APARTMENTS.
1207 W. THIRD ST.
Housekeeping apartments, summer rates, new concrete building; sunny rooms, apartments well heated in winter; dishes washed, beds made; tennis courts, free garage; 10 minutes' walk from Third and Broadway. Phones: 10108, or MAIN 834.

TO LET—
CRAWFORD APARTMENTS.
Come to the Crawford for the best apartment in the city for the price. New, beautifully furnished and homelike. Quiet neighborhood, walking distance. Nice lobby, poolroom, sun parlor and perhaps the most comfortably heated apartments in the city. 941 GEORGIA ST. Phones Home 556873, Broadway 2320.

TO LET—CAMBRIA UNION APARTMENTS.
WESTLAKE DISTRICT.
738 S. UNION AVE.
Between Seventh and Eighth st. car lines.
Noted for liberality of construction, many features that no other house in the city has, which appeal to people desiring conveniences of a home and the comforts of a hotel. Vacant now; one double apartment.

TO LET—MAJESTIC APARTMENTS, HOPE AND First sts., high ground; convenient of access; 3 minutes' walk from heart of city, or W. Second st. car to entrance; brand new, most complete apartments in city; elegantly furnished; steam heat, private baths; Holmes disappearing beds; large sunny rooms, music hall, elevator service.

TO LET—
THE LAURELHURST,
2756 W. NINTH ST.
Apartments, individually furnished as one would their own home. Separate bedrooms and dressing-rooms, private porches, service is of the very best. Individual garage for motor owners.
Home 556555. Phones Wilshire 3900.

TO LET—
ADELBERT.
A handsome apartment-house, just opened in the Westlake district. Has especially desirable features that will please you. Beautifully furnished, large sunny rooms, modern; rates reasonable. W. Seventh cars to Union, north one block to 1627 INGRAHAM ST.

TO LET—PICKWICK HOTEL APTS.
INDIANA HEADQUARTERS.
2 and 3-room apartments and a few single rooms, with baths, steam heat, telephones; walking distance; prices very reasonable; finest lobby in the city. 833 S. GRAND. Home phone 10483. Bdwy. 4395.

TO LET—VALENCIA APARTMENTS.
JUST OPENED.
734 Valencia street, twenty minutes' walk from Broadway. New four-story brick building. Considered one of the finest in the city. Steam heat, elevator service, amusement rooms. Prices ranging from $30 to $85.

TO LET—
VALDEZ APARTMENTS.
Sunny rooms. Plenty of heat and hot water. Very desirable and reasonable. 812 S. CORONADO. 53406.

TO LET—
ROBINSON APARTMENTS,
Westlake district, 923 South Union.
Move in now, rent starts February 15. New and modern.

TO LET—WALDRON APARTMENTS.
$22.50 and $25.00. Just opened.
New brick building; elegantly furnished.
1628 WEST 12TH ST.
West Eleventh st. car to Union. Phone 53457.

TO LET—WESTLAKE DISTRICT—
THE OLIVER.
Fine sunny apartments.
730 BEACON ST.

TO LET—MIRAFLORES APARTMENTS.
Main 8520. 1420 S. Flower st. H24221.
Modern clean apartments; private phones, steam heat. Amusement room. Rates reasonable.

TO LET—PRINCETON APARTMENTS—
1513 Girard st., nicely furnished two and three-room sunny suites, steam heat, $18 and $28. PHONE 51149.

TO LET—THE ERA DOUBLE AND SINGLE APARTments, large rooms and closets, sunny porches and lawns; 1021 W. 32ND (at McClintock.) University or W. Jefferson cars. 25943.

TO LET—
SCARBOROUGH APARTMENTS.
New, first-class, 5 minutes' walk from Fifth and Broadway. 517 S. FLOWER ST.

TO LET— ELSINORE.
Beautifully furnished 2 and 3-room apartments, private baths, disappearing beds; special rates, $20, up. 2672 W. PICO ST.

TO LET — DOUBLE APARTMENT, NEWLY FURnished, in Westlake district; direct phones, steam heat; apartments cleaned regularly; $45 per month. Take W. 11th car to Park View. No. 2323 W. 11TH.

TO LET—BRIGHT, CLEAN 2 AND 3-ROOM SUITES. 1331 OAK ST. Pico Heights car. Rates reasonable.

TO LET—TWO AND THREE-ROOM APARTMENTS, modern. 800 SUNSET BLVD., on Hollywood car line. Main 3049.

TO LET—NEWLY FURNISHED APARTMENT, SUNny, close in. Phone and all conveniences. 619 W. 11TH ST.

TO LET—TIOGA APARTMENTS, 1827 S. HOOVER ST. LOW RATES. EVERYTHING NEW. HOME 20410. SUNSET WEST 219. THREE CAR LINES.

TO LET—
Apartments Unfurnished.

TO LET—BEAUTIFUL APARTMENT FLAT OF SIX rooms, in the most exclusive neighborhood, including sleeping porch, heat and janitor services; large grounds, elegantly kept. Rent only $60 per month. Will give long lease. Property not for sale. D. R. VAN VRANKEN & CO., 1004 Hollingsworth Bldg.

TO LET—"RAYMOND GABLES," UNFURNISHED apartments of the highest class, not excelled by any in Los Angeles; every device for comfort and attractiveness; garage, steam heat. Cor. W. 25TH and RAYMOND. Telephone 71034.

TO LET — UNFURNISHED APARTMENTS, STEAM heat, phone, janitor service, manager service; finest residence district in L. A., Westlake district. Call 1640 SHATTO ST. Phone 556450.

TO LET—2 AND 3-ROOM APARTMENTS, PRIVATE bath, gas range, all built-in effects. 556 N. WESTERN AVE. Phone West 4833.

HOTELS, ROOMING-HOUSES—
Lodging, Day or Week.

TO LET—
HOTEL GEORGIA.
Strictly modern, outside rooms, steam heat, hot and cold water, private phones and baths; everything the very best, $3.50 per week up.
CORNER PICO AND GEORGIA.
Phones: Broadway 780. 53471.

TO LET—
Rooms and Board.

TO LET—ST. JAMES HOTEL, 817 W. 23RD, DElightfully situated, near park, beautiful sunny suites with private bath, also single rooms; excellent table, steam heat, parlor. Tourists and others will find here superior, homelike accommodations. University car. WEST 2782; 20101.

TO LET—THE LINWOOD,
720 BEACON ST.
First-class family hotel, under new management; rooms single or en suite; table excellent. Rates reasonable. Come out and see for yourself or Phone 51695.

TO LET — NICE LARGE WARM ROOMS WITH sleeping porches, near beautiful Westlake Park, walking distance; excellent board. 538 WESTLAKE AVE., near 6th. Wilshire 644.

TO LET—BELLEVUE TERRACE HOTEL, SIXTH and Figueroa, rooms $2.50 per week up. With board $50 per month up, for one; $55 and up for 2 in one room, walking distance. Main 446, F6392.

TO LET—ROOM AND BOARD IN BEAUTIFUL home; large, well furnished room, furnace heat, excellent table, large porch; 20 minutes from city. 900 LOMITA AVE., Glendale. Phone 519W.

TO LET—ELEGANTLY FURNISHED, LARGE SUNny rooms, with good board, hot water all the time, congenial home for young people, walking distance. 1206 INGRAHAM.

TO LET—WANT YOUNG PEOPLE OF REFINEMENT to board and room at 1627 ORANGE ST. Use of parlor and piano. Good home cooking. $20 per month. Westlake district.

TO LET—PRIVATE BATHS, HOT WATER, FURnace, twin beds, sleeping porches, excellent meals; private home. 802 S. BONNIE BRAE. 53906.

TO LET—SINGLE AND DOUBLE ROOMS, EXCELlent table. Walking distance. 1350 S. HOPE. 20981.

TO LET—LADY ALONE HAVING A BEAUTIFUL, furnished, 6-room flat will take one or two ladies to room and board. 25874.

TO LET—ROOMS AND BOARD; 2 MEALS A DAY; bath and phone; $25 per month. 2112 S. GRAND AVE. Phone 22068.

TO LET—ROOMS AND BOARD WITH HOME cooking, use of parlor and home privileges. 25635.

TO LET — ROOMS AND BOARD IN A PRIVATE boarding-house; rates reasonable; Westlake district. 1226 S. ALVARADO. 52132, West 524.

TO LET—2433 S. FLOWER; MODERATE BOARD, handsome private home, sunny porches, garage, exclusive section. Grand ave. car to W. Adams. 21433.

TO LET—THE ESTERBROOKE, 810 BEACON ST. Family hotel, Westlake district. Quiet street. Owner recently taken over and thoroughly renovated. Large, sunny rooms; suites with baths, steam heat, hot and cold running water, sleeping porch, sun room. Ten minutes from center, 3 car lines. Family carriage; excellent table; reasonable rates. PHONE 54530.

TO LET—THORNYCROFT FARM, REST RESORT, within 20 minutes of city; tennis, croquet, horseback riding, plenty of fruit, poultry, squabs, rabbits, etc. Individual cottages, good table, no tuberculars. MRS. H. L. MILLER, 104 E. 9th st., Glendale. Tel. Home Glendale 822; Sunset Glendale 70J. Phone for auto.

TO LET—GRADUATE MASSEUSE AND PRACTICAL nurse with ideal country home takes limited number convalescents, excellent board, sleeping porches and rooms, large beautiful grounds, rates moderate. Monrovia car to La Presa. Call Alhambra 383, write IRLANDER, box 606, San Gabriel.

TO LET—WILSHIRE HOTEL, 671 CORONADO.
AMERICAN PLAN.
Comfortable family hotel; Westlake district; single or en suite; private baths, room phones; excellent table; rates $10 per week up. WILSHIRE 1084. HOME 54726.

TO LET—EL NIDO, A REASONABLE PRICED well-appointed family hotel, catering to refined people; ten minutes from downtown; excellent table, hot water at all times; steam heat, shower baths, sleeping porches, garage. 1944 S. FIGUEROA. Washington or University car. Phone 21764.

TO LET — ROOM AND BOARD IN HIGHEST, healthiest part of Glendale; screened-in sleeping-room on ground floor; best of care given to elderly people, invalids, convalescents, by nurse in own home; 2 blocks from car line; no tuberculosis. Phone GLENDALE 972.

TO LET—HOTEL LANCASTER—
121 N. FLOWER.
Large airy outside rooms, modern, walking distance, on hill, above fog and smoke; $3 up; board if desired; home cooking. Best meals in city.

TO LET—OPENING OF BEAUTIFUL WESTLAKE HALL, 837 Westlake. Rooms single and en suite; private baths; excellent board; furnace heat; hot water plentiful; verandas, garage; make reservations. Phone 52345.

TO LET—ROOM AND BOARD IN BEAUTIFULLY furnished home; hot and cold water; walking distance; excellent home cooking. 670 BIXEL.

TO LET—SUNNY FRONT ROOM WITH BOARD IN southern home. 1339 INGRAHAM. 53303.

TO LET—
Rooms and Board for Children.

TO LET—WILL GIVE MOTHER'S CARE TO ONE or more children; washing and plain sewing done; large grounds, near school, reasonable. East 1813.

TO LET—WANT CHILDREN TO BOARD, NEAR school. WEST 526.

TO LET—
Unfurnished Houses.

TO LET—TRINITY COURT.
Strictly first-class modern 5-room bungalow, Pittsburgh water heater, built-in effects, hardwood floors, large fireplace, screen sleeping porch, beautiful flowers in garden. Must give best of references. No children. House only large enough for 2 people. Water paid and lawn kept up. Rent $25. Call mornings. Home Phone 74573. 986 FEDORA ST. Take W. 11th st. car.

TO LET—CORNER BUNGALOW, $16.50; WATER paid; unfurnished, 3 rooms, bath, dressing-room, 2 disappearing beds, buffet kitchen, high ground; corner Court and Edgeware. Take Temple st. car to E. Edgeware road, walk south to Court. Key 308 Edgeware. ELLIS, 805 Title Insurance Bldg. F7175. Broadway 6316.

TO LET—2401 CIMARRON ST.
Modern 2-story 7-room house.
On large well improved corner lot.
Only $30 per month.
74431. T. J. BOLTON, West 806.
Adams street and Second ave.

TO LET—STRICTLY MODERN 6-ROOM BUNGAlow, situated at 1917 W. Jefferson st., built-in buffet, bookcases, writing desk, wall seats, gas stove, water heater, grounds highly cultivated, with roses, fruit trees, garage, outside servant's room, adults only, $35 per month. Long lease. Desirable. Call 598517.

TO LET—BEAUTIFUL 5-ROOM BUNGALOW, AUtomatic water heater, gas fireplace, large cement porch, all the latest built-in effects, garage if necessary; must be seen to be appreciated. Inquire at 1115 W. 42ND ST.

TO LET — NEW MODERN 4-FLAT BUILDING, whole or part, worth $25; will rent for $30 per flat, water paid; near 23rd and Vermont. See P. J. Leaver & Co., 817 Higgins Bldg. 60304. Main 8088.

TO LET—3-ROOM HOUSE, HALF-ACRE, FENCED, good soil, trees, 5 blocks from 5c car, $8 a month; light and water paid. South Pasadena car to Avenue 66, walk north on San Pasqual ave. to No. 949. Garvanza 1373.

TO LET—SOUTHWEST CORNER PARK VIEW AND Ocean View ave.; beautiful 7-room house, every modern improvement, choicest residence section. WILL E. CHAPIN, room 620, 430 S. Broadway. Phone A4154 after 1:30 p.m.

TO LET—$25, FIVE-ROOM HOUSE AND BASEment, in splendid condition; garage, large lot; Reid st., near 16th; 15 minutes' ride. F. M. RUNKLE, Pico near Hobart. 71275. West 559.

TO LET — 2-STORY HOUSE, 6 ROOMS, BATH, heater, gas, electricity, laundry tray; good condition; $22.50, water paid. 1218 S. UNION AVE. Telephone West 1977, Home 51358.

TO LET — AT GLENDALE, 2-STORY 8-ROOM house, $25 a month, water paid, 3 blocks east of Brand blvd. 712 RALEIGH. Also house at La Crescenta. Phone 72587.

TO LET—BEAUTIFUL HOME, CORNER HOLLYwood blvd. and Gower st.; all improvements, furnace and garage. Inquire owner, J. JOH. VON BRETON, 6046 Hollywood blvd.

TO LET—$25 A MONTH, BRAND NEW BUNGAlow, never occupied, 4 rooms, wall bed, adults only, close in, walking distance. RIGBY & FRIEDRICH, 1052 Temple st.

TO LET—UNFURNISHED, 5-ROOM MODERN COTtage, 1928 TARLETON ST., $18.50; water free. Hooper ave. car to Washington st., half block east. TEL. 21859.

TO LET—WHY NOT LIVE UP TOWN, AVOID CAR fare and tedious rides. See 1267 W. SECOND ST. Six-room cottage, close-in. Congenial surroundings. Rent $22.

TO LET—6-ROOM BUNGALOW, ON W. 52ND ST. Inquire at HOTEL FORTUNA, 510½ E. Fifth st. Or phone Main 8338. F2421.

TO LET—NEW 3-ROOM BUNGALOW, BATH AND dressing-room, built-in bed, and dresser. Call at 125 W. 52ND ST. Rent $15. Adults only.

TO LET—SOUTHWEST, REFINED NEIGHBORhood, my 2-story 8-room home, modern, unfurnished, adults; garage. 1827 S. BURLINGTON.

TO LET — 9-ROOM HOUSE, 2 BATHS, LAWN, fruit trees, etc., $35. 3675 S. GRAND. Tel. 21930.

TO LET—9-ROOM HOUSE, $30, HOT WATER AND furnace, garage, 4 car lines, southwest. Call ROSS, 56689, Main 1647.

TO LET—$12.50, "A SNAP," COSY 4-ROOM place, nice neighborhood; walking distance. Take E. Fourth st. car. 412 S. GLESS ST.

TO LET—5-ROOM BUNGALOW, SOUTHWEST, close to car. Rent $17; lease, $15 per month. Phone BLY, Main 3006; Home 77198.

TO LET—I AM OFFERING AMONG TEN OTHERS, a 7-room cottage, fine garage, for $22.50. See ROGERS, 54th and Hoover sts.

TO LET—5-ROOM MODERN COTTAGE AT 1717 W. 45th st. Inquire 206 UNION LEAGUE BLDG., Second and Hill. Main 3721 or F4766.

TO LET—7-ROOM MODERN HOUSE, CORNER Griffith ave. and 22nd, $25; on car line; fine location. BRADRICK, 917 Story Bldg. F2800.

TO LET—$15; 5-ROOM MODERN BUNGALOW, 1278 Irving st. Hardwood floors, or will sell on easy payments. W. F. JOHNSON, Phone Boyle 1517.

TO LET—NEW 5-ROOM BUNGALOW NEAR W. Adams; hardwood floors, sun porch. 2171 W. 29TH ST. 20029, West 5422.

TO LET—5-ROOM BUNGALOW, HOT AND COLD water, three car lines. 921 W. 55TH, $.. water paid. Key at 911 W. 55TH. Vermont 2088.

TO LET—$20; A SNAP; 5-ROOM PLACE, NEAR new Examiner building; nice neighborhood. 217 W. 11TH ST.

TO LET—MODERN 9-ROOM, TWO-STORY HOUSE, 2239 W. 24th st. West Adams district. Reasonable rent. Particulars, TELEPHONE 21712.

TO LET—NEW MODERN 5-ROOM BUNGALOW. Every convenience. Adults. 2811 ARLINGTON AVE.

TO LET—1749 W. 23D. IN FIRST-CLASS CONDItion. 8 rooms, 2-story, modern. West Adams car. Key at 1754.

TO LET—MODERN 6-ROOM BUNGALOW, WITH sleeping porch. 453 W. 41ST PLACE. Key at 4308 MONETA AVE.

TO LET—1351 E. 41ST ST. 5 ROOMS, MODERN, near 2 car lines. Rent $17.50. Key at 1354 E. 41ST ST.

TO LET—8 ROOMS, MODERN, ON GOOD CORNER, 850 W. 16TH ST. Call MAIN 7030, or MAIN 1958.

TO LET—MODERN 5-ROOM BUNGALOW, GARAGE, large yard, desirable neighborhood, rent $20. 979 S. NORMANDIE AVE.

TO LET — 2 BRAND NEW 4-ROOM MODERN bungalows, W. Pico. Inquire 1405 FEDORA ST.

TO LET—7 ROOMS, $20 MONTHLY; $50 QUARterly, in advance. MINTHORN, 1570 E. Adams.

TO LET—FOUR ROOMED CALIFORNIA HOUSE, newly papered. 4600 HOOVER ST. Rent $10.

TO LET—5 ROOMS AND STABLE. BARTLETT, $22.50. Call 804 LOS ANGELES.

TO LET—NEW MODERN 6-ROOM BUNGALOW. 2237 SUNSET BLVD., $20. PHONE 23962.

TO LET—6-ROOM MODERN COTTAGE, 2120 SANTEE ST. Rent $25. Phone F5877.

TO LET—MODERN 5-ROOM HOUSE AT 5842 S. Flower, $18. Owner at OTTAWA HOTEL.

TO LET—MODERN 5-ROOM BUNGALOW, UNFURnished, nearly new. Tel. VERMONT 2290.

TO LET—MODERN 6-ROOM BUNGALOW, 819 W. 48TH ST. $25 a month, water paid.

TO LET—
Furnished Houses.

TO LET—8-ROOM 2-STORY CORNER RESIDENCE, completely furnished, piano, a real home for nice people, large, clean, worth $75; now $50; lease. Grand ave. car to 28th. Call 2824 S. FLOWER.

TO LET—TWO COMPLETELY FURNISHED BUNgalows, cosy homes for 2 or 3 persons, $18 and $22 per month. Adults only. 131 E. 36TH ST. Phone 20895.

TO LET — WILSHIRE DISTRICT, 10 ROOMS, bath, sleeping porch, nicely furnished, $75 a month. 3090 LEEWARD AVE., two blocks south of Wilshire blvd. 51407.

TO LET—5-ROOM FURNISHED COTTAGE, 2 BEDrooms, bath, children allowed, $25. 1229 NORMANDIE. Pico Heights.

TO LET—$8; SMALL, NEATLY FURNISHED COTtage, yard for children. 858 E. 52D. Central ave. car.

TO LET—FURNISHED 5-ROOM BUNGALOW; MODern, water paid, ground cared for; rent $32.50. 1783 W. 25TH. Phone 73169.

TO LET—MY 9-ROOM ELEGANTLY FURNISHED house, $75. In restricted neighborhood. For particulars, PHONE WILSHIRE 3980 or 556015.

TO LET—COMPLETELY FURNISHED MODERN 9-ROOM HOUSE, HEATED BY FURNACE, GRATES AND GAS, TWO-STORY GARAGE WITH SERVANT'S ROOM, BATH, TOILET, HOT AND COLD WATER, ETC. LARGE GROUNDS. OWNER'S HOME. WILL MAKE RENT NEARLY HALF PRICE TO RIGHT PARTY. ADULTS ONLY. SEE OWNER, 240 DOUGLAS BLDG.

TO LET—
Furnished or unfurnished bungalows, flats and apartments in all parts of the city. See me and save time and money.
JACOBS,
740 S. Hill st.
Main 285; A3286.

TO LET—FURNISHED 8-ROOM, NEW, ATTRACtively furnished house, all modern improvements; mahogany furniture, breakfast-room, piano, Victrola, furnace, open fireplace, sleeping porch and garage; beautifully situated. 1240 FOURTH AVE. Only half block from Pico Heights car. $100. Key next door.

TO LET—FURNISHED BUNGALOW, 7 ROOMS, with piano, $40; another furnished bungalow of 5 rooms, $30; one of 6 rooms, newly tinted, $25; furnished flat of 4 rooms, with phone paid, $25. HOWARD W. DAVIS CO., 4303 Moneta. 29010, Vermont 924.

TO LET—NORTH WILSHIRE DISTRICT, 8-ROOM Swiss chalet, built-in effects, den, breakfast-room, tiled bath, shower, etc.; garage, auto if desired; garden, adults only. Western ave. car to Council, two blocks west to 222 N. ST. ANDREWS PLACE.

TO LET—NEWLY FURNISHED, 12-ROOM HOUSE, with garage, private family preferred, without small children, might let to party wishing to take a few first-class boarders. Westlake. Address N, box 858, TIMES BRANCH OFFICE.

TO LET—BEAUTIFUL 5-ROOM BUNGALOW, FURnished, hardwood floors, tile bath, furnace, all built-in effects; lawn front and back; flowers, chickens if desired; all spring cleaning done. Will lease for 6 months or year. Rent $35. 1867 W. JEFFERSON.

TO LET — MY WELL FURNISHED FIVE-ROOM bungalow home, hardwood floors, nice yard. Will lease for six months or longer, for $30 a month. Take Washington car to Magnolia. 1702 or PHONE 55414.

TO LET—9-ROOM HOME, COMPLETELY AND elegantly furnished; piano, 2 baths, sleeping porch, furnace, garage, tennis court. Will lease 6 months or longer. 1817 S. HARVARD BLVD. Phone 72019.

TO LET—10-ROOM RESIDENCE, 2837 KENwood ave. Modern in every respect. Has sleeping porch and garage. Street paved. One block from car. Reasonable rent. See OWNER, 803 Van Nuys Bldg.

TO LET—ON BEAUTIFUL ANGELES HEIGHTS, high and dry, close to car lines, with good service, modern, 7-room bungalow, furnished complete, in first-class neighborhood. $40 a month. Phone MRS. SWINNERTON, A1948.

TO LET—FINELY FURNISHED BUNGALOW HOME, 7 rooms, every comfort and convenience, including lawn and flowers; North Wilshire district. Will lease for a year or until October 1 for $35 monthly. PHONE 568508.

TO LET—FURNISHED, COSIEST 5-ROOM BUNGAlow in city; hot water heater; chicken corrals and large yard. 2255 W. 28TH ST., between Cimarron and Arlington.

TO LET—MODERN BUNGALOW HOME, 6 ROOMS and sleeping porch, nicely furnished, piano, choice neighborhood, close in. Apply owner, 1015 W. 22ND ST.

TO LET—MAIN AND MANCHESTER, 5-ROOM bungalow, newly furnished, hardwood floor, hot water, garage. Adults. Inquire 638 W. 80TH ST. South 323.

TO LET—SELL ON TERMS TO SUIT, HIGH-CLASS mahogany, oak and marble furniture, cabinets, fine rugs, completely furnished for housekeeping. 1317 W. 12TH ST. House for rent, $25.

TO LET—5-ROOM COTTAGE ON PICO HEIGHTS, nicely furnished; modern; hardwood floors, lawn, trees, etc. Nice place, fine location, West 12th st. or Pico car. Key at 1523 NEW HAMPSHIRE.

TO LET—NICELY FURNISHED, 7-ROOM HOUSE to adults only. References required; lease 6 months or year. Half-block Grand-ave. car. 215 W. 47TH ST.

TO LET—BUNGALOW, MODERN, 4 ROOMS, BATH, porches, lawn, clean yards. Cheap for good care. South Pasadena car to AVENUE 66, ½ block south. 221.

TO LET—A PRETTY FURNISHED HOME FIVE rooms and reception hall, plenty of flowers and sun. Rent low. 263 W. 42D ST. Near Main or Moneta.

TO LET—$20 NEW 3-ROOM MODERN BUNGAlow with dressing-room and bath, large white enamel kitchen, well furnished. 5516 5TH AVE. Grand ave. car marked Mesa drive.

TO LET—701 W. 30TH ST. COMPLETELY FURnished 8-room house, $80; gas, electricity, furnace; garage with chauffeur's room; 3 car lines. Call owner. FOWLER SHANKLAND, 23144.

TO LET—MODERN 7-ROOM BUNGALOW, SLEEPing porch, garage and piano, 3 blocks from Manual Arts High School. Phone 26270. Address 1326 W. 41ST PLACE.

TO LET—4-ROOM FURNISHED REAR COTTAGE, $12; gas, telephone. Watts and Hooper lines. 1721 E. 21ST ST.

TO LET—COSY 6-ROOM BUNGALOW, WELL FURnished, well located, also new three-room sunny flat. 1457 W. 23RD ST. 62807; 25555.

TO LET—5-ROOM BUNGALOW, COMPLETELY furnished, in first-class condition. 1270 W. 35TH ST. Phone mornings, 77574; afternoons, A4233.

TO LET—$12, NEW 3-ROOM COTTAGE, WELL furnished; electricity, flowers, garden. 439 FIERRA ST. N. Broadway car to Prichard st.

TO LET—BEAUTIFULLY FURNISHED 5-ROOM modern bungalow in Highland Park. Fine place, lawn, etc. $25. GARVANZA 873.

TO LET—VERY ATTRACTIVE 5-ROOM BUNGAlow, nicely furnished, including piano. $35. HOLLYWOOD 1169.

TO LET—OR SELL—6-ROOM COTTAGE, NICELY furnished. 1528 W. 28TH ST. Home from 2 to 5, or call F5864.

TO LET—AN ATTRACTIVE FURNISHED BUNGAlow, 6 rooms, North Wilshire district. PHONE 56465.

TO LET—4-ROOM COTTAGE, FURNISHED, $15. J. GUTHRIE, 322 L. A. Investment Bldg., 8th and Broadway.

TO LET—NO CUTER 4-ROOM MODERN BUNGAlow than 1964 Norwood, completely furnished; linens, dishes, everything. PHONE 79384.

TO LET—FURNISHED SIX-ROOM MODERN BUNgalow, $40 a month; one-half block to car line. 3014 HOBART BLVD. Wilshire 59.

TO LET—½ OF MODERN, WELL-FURNISHED double bungalow, 4 rooms. Near 3 car lines. $18.50, water paid. No children. 406 E. 40TH.

TO LET—$22.50; COMPLETELY FURNISHED, 5-room cottage, Fourth st., Boyle Heights. 21740, SOUTH 2873.

TO LET—FURNISHED 3-ROOM HOUSE, BATH, screen porch; rent $16.50. 411 E. 46TH ST. Phone Broadway 6938.

TO LET—6-ROOM COTTAGE, FURNISHED, UP TO date, bath, gas and electricity, between Main and Grand. 138 W. 22ND ST.

TO LET—COSY 6-ROOM ROOMING HOUSE, WILL lease or sell cheap for cash. Inquire 1906 S. LOS ANGELES ST.

TO LET—7-ROOM FURNISHED BUNGALOW, GARage, all modern conveniences, 16th st. car line. 1621 NINTH AVE.

TO LET—3-ROOM MODERN BUNGALOW, GAS and electricity. Inquire 743 E. 52ND ST.

TO LET—BEAUTIFUL 6-ROOM BUNGALOW, COMpletely furnished. 2052 W. 29TH ST.

TO LET—FURNISHED 7-ROOM HOUSE WITH GARage, $50. 2037 HALLDALE. 71611.

TO LET—FURNISHED COTTAGE, ALSO HALF OF cottage, walking distance. 708 W. 18TH ST.

TO LET—5-ROOM HOUSE, FURNISHED. 1536 W. 23D ST. Phone West 5605 after 5 p.m.

TO LET—FURNISHED, A 5-ROOM MODERN COTtage, cheap. SOUTH 2691.

TO LET—FURNISHED, NEW 4-ROOM BUNGALOW. Key at 3505 RAYMOND AVE. First door north.

TO LET—STRICTLY NEW FIVE-ROOM BUNGAlow, every convenience. 609 W. 50TH ST.

TO LET—6-ROOM WITH FURNACE AND BATH, near St. James Park. 823 W. 23RD ST.

TO LET—NEWLY FURNISHED 2-ROOM COTTAGE, $9 per month. 300 N. WESTLAKE.

TO LET—ATTRACTIVE 5-ROOM BUNGALOW, PIano, garage. 1271 W. 35TH ST. Phone 77345.

TO LET—
Stores, Offices, Business Sites.

TO LET—BEST LOCATION FOR BUTCHER SHOP; Annex to Ninth and San Pedro st. market. No meat market within five blocks. Cheap rent. Apply RED AWNING STORE, 1045 S. San Pedro st.

TO LET—NEW 4-ROOM APARTMENTS, JUST FINished with latest improvements, suitable for doctor or dentist only $25, with room for auto. Also stores suitable for druggist and grocery, the location can't be beat at 4927 W. WASHINGTON, near Sprague.

TO LET—
Corner store with 80 feet of plate-glass frontage; southeast corner of Ninth and Los Angeles.
Phone owner, A4980, Main 789,
540 VAN NUYS BLDG.

TO LET—CORNER 37TH PLACE AND M'CLINTOCK near Vermont, stores and rooms, rear, good for plumber, grocery, feed, tailor, etc., cheap rent. FRISBIE, 10685, M. 6661.

TO LET—DENTIST. DO YOU WANT A FIRST-class suite of rooms in F. S. Thompson's new auditorium building at Gardena? Low rental, long lease. PHONE 214.

TO LET—LIGHT AND BEAUTIFUL OFFICE OR desk room, completely furnished, with services of telephone and stenographer; rent very reasonable. Apply 635 CHAMBER OF COMMERCE.

TO LET—DESK ROOM IN LIGHT AND BEAUTIful office, with service of telephones; congenial surroundings; center of business section; rent very reasonable. Call MAIN 9319 or F2352.

TO LET—OR LEASE; MODERN LIGHT STOREroom, 50x16 feet, at 531 W. EIGHTH ST. Moderate rent.

TO LET—TOP LOFT, 50x140, FINE LIGHT, WITH elevator service, near Ninth and Main. Call at 416 E. NINTH ST.

TO LET—HALL 38x70, 2 ANTE ROOMS, SUITable for lodge or manufacturing. Inquire 816½ S. MAIN ST.

TO LET—DESK ROOM WITH DESK, BOTH phones, fine location in front of elevator; no real estate dealers. 509 VAN NUYS BLDG.

TO LET—DESK ROOM AND DISPLAY WINDOW, or desk room separate; both phones, stenographic services. Apply 645 S. SPRING ST.

TO LET—FINE STORE 50x120, WITH MEZZAnine floor, choicest location. Under Ivins Hotel, 10th and Figueroa st. J. C. H. IVINS.

TO LET—STORE, WIDE FRONT WITH TWO LARGE show windows. $15 a month. 834 CENTRAL AVE.

TO LET—SHARE LARGE FRONT OFFICE AND cut expenses in half; no real estate. 629 CITIZENS NAT. BANK BLDG.

TO LET—MODERN STORE, WEST JEFFERSON and Arlington st. Rent $14.

TO LET—SPACE IN A WELL-LOCATED OFFICE, 222 SECURITY BLDG. Broadway 4578.

TO LET—DESK AND ROOM SPACE, LIGHT OUTside office. 500 GROSSE BLDG.

TO LET—ON
PICO STREET.
Two strictly modern, full-depth stores, with alley, in the best building and best location on this magnificent thoroughfare. Will give an unusually good lease to good tenants.
A. W. ROSS,
612 H. W. Hellman Bldg.

TO LET—TO LEASE—3-STORY BRICK BUILDING in Los Angeles, on railroad, has 50,000 feet floor space, freight elevator. Good location for factory, warehouse or shipping firm, etc. For particulars address F. H. McCAMENT, box 206 Van Nuys, or Phone Van Nuys 11.

TO LET—OFFICES WITH WINDOW SPACE. Apply 235 S. LOS ANGELES ST.

TO LET—STORE SPACE, SHOES PREFERRED. 2236 E. FOURTH.

TO LET—
Farming Lands.

TO LET—20 ACRES DECIDUOUS FRUITS, LOCATed in the San Fernando Valley. One mile east of Chatsworth, 4-room house and good out buildings. Bargain for the man who knows how. Call or address J. D. BROWN, 148 W. 43d st., Los Angeles. Owner.

TO LET — CHEAP RENT; ANY PART OF 3280 acres ride land, with water, in Kern county; one-quarter share crops. If you are broke, don't answer this. Owner, C. D. HILLMAN, 245 E. Washington st., Pasadena.

TO LET—FOR LEASE, FOR A TERM OF YEARS, tracts of from 100 to 2000 acres of fine beet, bean, grain, corn, garden or truck land; free water; good transportation, cheap. See me at once. C. H. BARLOW, 311 S. Broadway. A1158. Main 5998.

TO LET—FREE 100 ACRES GOOD GRAIN LAND, clear and level. Los Angeles county. J. L. ARMSTRONG, Lancaster, Cal.

FOR SALE—
Houses.

FOR SALE—
POSITIVELY ONE OF THE BEST SNAPS WE HAVE HAD IN A LONG TIME IS A 6-ROOM BUNGALOW LOCATED ON LA SALLE AVE., WITH AN EAST FRONT AND ONLY HALF A BLOCK FROM THE CAR LINE. CLOSE-IN, NEW, HAS NEVER BEEN LIVED IN; BEAUTIFUL AND EXTRA LARGE DINING ROOM WITH A LARGE AND EXCLUSIVELY DESIGNED FIREPLACE; IMPORTED DECORATIONS, BEAUTIFUL FIXTURES AND HARDWOOD FLOORS IN ALL THE MAIN ROOMS; LARGE WINDOWS THROUGHOUT THE HOUSE; PAPERED WALLS, BEAUTIFUL BUILT-IN SERVING TABLE, COVE CEILING; DOOR FROM DINING AND DANDY FIXTURES; DOOR FROM DINING-ROOM TO THE ROOM WITH WINDOWS ALL AROUND; TWO LARGE AND AIRY BEDROOMS CONNECTED BY A HALL, ALL IN WHITE ENAMEL, BATH IS CONVENIENTLY ARRANGED WITH A HALLWAY BETWEEN THE BEDROOMS; ABOUT THE MOST INTERESTING KITCHEN; IT HAS ALL CONVENIENCES, SUCH AS FLOUR BINS, HOOD FOR THE STOVE, WOODSTONE DRAIN BOARD, CUPBOARDS, HOT WATER HEATER, LINOLEUM ON THE FLOOR, AND EVERYTHING TO MAKE THE KITCHEN COMPLETE—ALL IN WHITE ENAMEL; DANDY SCREEN PORCH WITH TWO LAUNDRY TRAYS. THIS IS WITHOUT EXCEPTION ONE OF THE BEST BUYS WE HAVE HAD IN A LONG TIME. THE PRICE IS ONLY $3350, AND CAN BE SOLD FOR $350 CASH, BALANCE $30 PER MONTH, INCLUDING INTEREST. REMEMBER THIS PROPERTY IS CLOSE-IN ONLY TWENTY MINUTES FROM THE BUSINESS CENTER. CALL THE BUNGALOW DEPARTMENT FOR APPOINTMENT.
ROBERT MARSH & CO.,
200 MARSH-STRONG BLDG.,
NINTH, SPRING AND MAIN STS.
PHONES: 10175, MAIN 5045.

FOR SALE—BUNGALOWS.
ATTENTION, REAL ESTATE SALESMEN.
I have just completed ten of the most beautiful and up-to-date bungalows in Los Angeles; complete in every particular. Four of these have been sold during the last 2 weeks. You can show these houses with perfect confidence that there will be nothing to apologize for. Beautiful street work is already in, and all are located within one-half block of the best car line in town. Only 18 minutes from 8th and Broadway. I will sell them on most liberal terms, and at real bargain prices. Will also build to order on any lots your clients may select.
Call or phone for price list. OWNER, 420 Consolidated Realty Bldg. Phones—F1938, Main 3511.

FOR SALE—BIGGEST BARGAIN IN WILSHIRE district on Harvard Blvd., close to 5th st. Lot 60x150, east front, 2 stories, plastered exterior. Living-room 14x30 feet, finished in mahogany, tapestry on walls; reception hall mahogany; dining-room finished in oak, tapestry walls; cozy breakfast-room, cabinet kitchen; maid's room and bath first floor; 4 sunny bedrooms and large sleeping porch and two tile baths on second floor; garage for two machines; furnace and automatic water heater. Fine lawn front and rear. House has been built for one year and in perfect condition and sold for $16,500. Owner moved to San Francisco and must sell, will sacrifice $3000 for quick sale. Price now $13,500; mortgage $5000; cash $8500. For inspection of property phone or see E. FORD, 611 S. Hill st. Phone—Home 10345, Broadway 2468.

FOR SALE—
IT'S A FACT.
$2800 buys a 5-room bungalow as neat as a pin, cosy as you want it. Hardwood floors, built-in buffet, mantel and a beautiful bathroom, good value and a growing locality. Between Main and Moneta ave., the two main boulevards south to the harbor. 35 minutes takes you out on the car line.
You can live in your own home by paying us $50 down and moving in, $20 monthly.
It's a snap and don't miss it.
See GIFFEN, Western Building and Investment Company, 1015 Marsh-Strong Bldg., 9th and Spring. Home 60195. Main 1273.

FOR SALE—$100 CASH.
BALANCE MONTHLY.
East front, 6 large rooms, $3950. Everything practical, comfortable and artistic, bed and all built-in features, restricted district; close to schools; 1 block from car. Phone owner and save commission. VERMONT 3007.

FOR SALE—5-ROOM MODERN BUNGALOW ON S. Olive st. Must be sold at once. If taken at once will give some one benefit of the other fellow's first payment and sell at nothing down and $25 per month, including interest. This is a rare opportunity. See A. R. PARKS, 911 Marsh-Strong Bldg.

FOR SALE—OR EXCHANGE — 9-ROOM HOUSE, clear, bath, 2 toilets, open fire, gas, electricity, cement cellar; lot 75x136; fine old trees, lawn, cement walks; have: want Westlake or Hollywood residence; will assume only owners. Address F, box 256, TIMES OFFICE.

FOR SALE—$50 DOWN, $25 PER MONTH WILL build you an ideal bungalow on a 50x150 lot, high ground, restricted tract. You select the lot, we will draw plans to suit and build for the above terms. See WM. FLETCHER, 820 L. A. Investment Bldg. Main 2013, F7916.

FOR SALE—
$2000.
My complete furnished home located in Elysian Heights, overlooking San Fernando Valley, big lot, fruit trees, shrubs, only $400 cash; rest $15 per month. 2337 ECHO PARK AVE.

FOR SALE—
I Must Go East.
My beautiful home, all modern, 2-story 9 rooms, lot 75x156; near Berkeley Square, also my furniture and auto. Come see me. The owner, 2123 W. 20TH ST. Phone 72479.

FOR SALE—OR TRADE—WILL TRADE MY HOME and 4-room bungalow in rear, now rented, built by day labor, all modern and built-in compartments, will take a clear lot and $500; if you want value, received see me. (5). 511 BLACK BLDG. Fourth and Hill.

FOR SALE—OR EXCHANGE—$50,000. BEAUTIful 16-room modern home, large lovely grounds, 1150 West Adams street. Might exchange for a large well-watered alfalfa ranch, nothing else, near L. A. PHONE F3473.

FOR SALE—6-ROOM BUNGALOW ON PAVED street in Chesterfield Square. Sewer, water, gas and electricity all in. This is a big bargain as I am leaving city and must sell. If you are going to buy look at this before you do. Address N, box 596, TIMES BRANCH OFFICE.

FOR SALE—$2250, SNAP BARGAIN, NEW, STRICTly modern five-room bungalow, lawn, flowers, cement walks, fenced, shed, up-to-date, convenient to churches, schools, stores, 5-cent car; now occupied by owner. No. 330 W. 65TH ST.

FOR SALE—SOUTHWEST, ARTISTIC BUNGALOW, 1½-story, nine rooms, paneled, painted, tinted, hardwood, built-in effects, art glass, garage, lot 50x178. Must sell. Address owner, O, box 415, TIMES BRANCH OFFICE.

FOR SALE—OR EXCHANGE—7-ROOM MODERN bungalow, beautiful place, lawn, flowers, garage; lot 50x130, in southwest. Price $4500. Take good automobile and cash. 3908 HALLDALE AVE., or 330 BYRNE BLDG. F5270, Main 6992.

FOR SALE—SACRIFICE FOR $4500 NET, 7-ROOM bungalow worth $5500, southwest. Cellar, furnace, breakfast-room, oak floors; garage. Lot 50x150. Address owner, O, box 553, TIMES BRANCH OFFICE.

FOR SALE — AT WEST HOLLYWOOD, NEARLY new, 5-room modern bungalow, with beautiful vines, shrubs and fruit trees; rents at $20 per month; will sell on installments at $25 per month. Price $3000. Phone HOLLY 814.

FOR SALE—$2500 CASH BUYS A 6-ROOM MODern bungalow, hardwood floors and beamed ceilings; disappearing bed in den; furnished or unfurnished. Owner is forced to sell. HOME phone 24862.

FOR SALE—
Fine, close-in bungalow, southwest, 5 rooms, built-in features. This is a splendid little home. Price $3800, terms.
JONES & LOYD, 708 Ferguson Bldg.

FOR SALE—OR EXCHANGE—EQUITY IN FINE, modern, 4-room bungalow, about $1500. Want vacant lot, or will sell at a bargain. PHONE 41905.

FOR SALE—BARGAIN.
My beautiful 7-room bungalow in southwest, modern throughout, will sacrifice in order to get half cash. Owner, WEST 5486.

FOR SALE—TRUSTWORTHY PARTY CAN BUY my 7-room bungalow. 2510 W. 27th st., for $300 down, $30 per month. Price $3000. No agents. HOME 10691, MAIN 685.

FOR SALE—OR EXCHANGE—AT A SACRIFICE, A six-room, up-to-date, modern bungalow in 53rd street near Vermont ave. 904-5 HOLLINGSWORTH BLDG., Sixth and Hill sts.

FOR SALE—BIG SNAP, 6-ROOM MODERN HOUSE, close in, lot 50x150, price $2500, $500 cash and good automobile, first payment. Phone WILSHIRE 2970.

FOR SALE—FOR HIGH CLASS RESIDENCES, ATtractive bungalows and choice building lots in beautiful Hollywood, consult the LEONARD REALTY CO., 518 Wilcox Bldg., 2nd and Spring sts.

FOR SALE—NO REASONABLE OFFER REFUSED for my $900 equity in my high class 6-room bungalow. Act quick. Address H, box 169, TIMES OFFICE.

FOR SALE—$3500; 6-ROOM BUNGALOW ON WEST 48th near Vermont. T. R. CHOSWELL, 404-Grant Bldg.

FOR SALE—ONLY $25 DOWN BUYS $2000 5-ROOM bungalow, 41st st. Gas, electricity, large lot. P. J. LEAVER & CO., 817 Higgins Bldg. 60304 or Main 8088.

FOR SALE—
BIG BARGAIN.
NEW SIX-ROOM BUNGALOW, HARDWOOD FLOORS THROUGHOUT THE HOUSE, LOCATED IN THE NEW VERMONT SQUARE; PAVED STREETS, SEWER, ALLEYS AND GOOD NEIGHBORHOOD. SIX LARGE ROOMS; LARGE CEMENT PORCH ACROSS THE FRONT, AND ON THE SIDE, WITH RUFFLED BRICK PILLARS; BEAUTIFUL LARGE LIVING-ROOM WITH EXTRA LARGE WINDOW AND TAPESTRY, BRICK FIREPLACE; BOOKCASE ON EACH SIDE; SOLID FIXTURES AND IMPORTED WALL DECORATIONS THROUGHOUT THE HOUSE; LARGE DINING-ROOM WITH WINDOWS ALL ACROSS ONE SIDE; BEAUTIFUL BUILT-IN BUFFET, BEAM CEILINGS, PANELED WALLS, ETC. A DUTCH BLUE BREAKFAST ROOM, BUILT-IN CHINA CLOSET AND FRENCH DOORS ONTO A WIDE CEMENT PORCH. TWO LIGHT AND AIRY BEDROOMS CONNECTED BY A HALLWAY WITH BATH BETWEEN. EXTRA LARGE CLOSETS, COSY DEN, WITH BUILT-IN BED AND WINDOW SEATS, ETC. KITCHEN ALL IN WHITE ENAMEL, MODERN CONVENIENCES SUCH AS HOOD FOR STOVE, FLOUR BINS, SPICE DRAWERS, LARGE SCREEN PORCH WITH TWO LAUNDRY TRAYS, HOT AND COLD WATER CONNECTED ALL OVER THE HOUSE; GAS PIPED TO ALL ROOMS. THIS IS AN EXCEPTIONAL BARGAIN AS THE PRICE IS ONLY $3500 AND CAN BE BOUGHT WITH ONLY $500 DOWN, BALANCE LIKE RENT. THIS IS ONE OF THE BEST PLACES THAT WE HAVE IN THE SOUTHWEST SECTION AND HAS BEEN HELD AT $4000 UNTIL THIS TIME. AS THE OWNER IS OUT OF THE CITY AND WANTS TO SELL VERY BADLY, HE OFFERS IT NOW FOR ONLY $3500, WHICH IS LESS THAN COST. TELEPHONE THE BUNGALOW DEPT. FOR APPOINTMENT TO SEE THIS SPLENDID BARGAIN.
ROBERT MARSH & CO.,
200 MARSH-STRONG BLDG.,
NINTH, SPRING AND MAIN STS.
PHONES: 10175, MAIN 5045.

FOR SALE—
BETTER HOUSES.
LOWER PRICES.
EASIER TERMS.
DEED WITH FIRST PAYMENT.
TITLE GUARANTEED.
You can get all these things when you buy a COMMONWEALTH bungalow or house.
5, 6, 7 rooms. Modern and complete, including lawns, fence and every built-in feature.
SOUTH—SOUTHWEST—GLENDALE.
Street improvements; car service; surroundings—all the very best. Nothing cheap about COMMONWEALTH HOMES, but the price.
FROM $2500 UP.
TERMS AS LOW AS $50 CASH, $25 per month, including interest. Don't make the mistake of buying a home before seeing these. Our auto is at your service at all times.
C. E. JANSEN,
COMMONWEALTH HOME BUILDERS,
212 Union Oil Bldg.

FOR SALE—
WEST ADAMS DISTRICT.
A beautiful home in every respect. Lot 100x180 to alley, with plaster house, containing large hall, living-room, dining-room, library, kitchen, maid's room with bath on the first floor. 4 large bedrooms, large sleeping porch, and two baths on second floor. Large garage with man's room. We will be glad to show this place by appointment.
GARNER & LYSLE,
MARSH-STRONG BUILDING,
F7640.

FOR SALE—
Special Prices on This New Tract.
BUNGALOWS.
$1275. $1375 $1500 $1750.
$50 and $75 Cash.
Balance $15 and $17.50 month. These places are plastered, electric fixtures, etc. Large level lots, cement walks and curbs. $400 and up.
P. A. HANNIGAN,
Home 41752. 3720 Stephenson ave. Boyle 2192.

FOR SALE—BY OWNER.
I must sell my two houses, both rented and bringing me an income of $60 per month. One of these houses is on 50th st. and is far below the prices asked for surrounding property. The place is completely furnished and is leased for one year at $40 per month. Size of the lot is 50x150. The price of this place is $5000. This includes the furniture; the mortgage is $2900, payable $37 per month; this includes taxes, interest and water. The other house I have is in Rodgers Park. This is a new seven-room bungalow, rented for $20 per month unfurnished. The price on this place is $3300; mortgage $1400, runs for three years, 7 per cent. The total price of the two places is $8300; mortgages amount to $4300; my equities amount to $4000; I will take $3000 for my equities, one-half cash, balance terms to suit. W. ROSS, 1603 W. 25th st.

FOR SALE—
5-room bungalow, new and modern, in high-class neighborhood; high elevation, with beautiful view; only $2550.
We have 6-room house on large lot, $3500. Will exchange.
5-room house, new and modern, $2000. Extra easy.
804 EAGLE ROCK AVE.
H. SAM NEWLON.

FOR SALE—
MUST SELL AT ONCE.
—$1850—
Four-room Modern Bungalow.
$75 Cash. $17.50 Month.
This place is new, combination fixtures. Large level lot, cement walks and curbs, fenced.
WM. MINECH,
1649 Manchester ave.
Watts local to Graham Station.

FOR SALE—
A REAL BARGAIN IN A BUNGALOW.
A beautiful six-room bungalow. Latest design, with every new built-in feature. Cozy breakfast-room, spacious living-room, elaborate buffet, French doors open on cemented sun porch; bookcases, plenty of closet room. Entire house richly papered in best of taste, also artistic lighting fixtures. White enameled kitchen containing every possible convenience. This $4000 home for $3450. Only $200 down and $30 per month, including interest. I also have bungalows in all parts of the city on very easy terms. My auto at your service. E. L. KORNFELD, 600 Van Nuys Bldg. Main 7400. F5669.

FOR SALE—
SAVE MONEY BY BUYING THIS BUNGALOW.
It is priced $250 below actual cash value. Brand new; 5 rooms and breakfast-nook. Completely furnished; everything new and modern. On Hobart Blvd., near 42nd Place. Will sell unfurnished. Easy payment plan if wanted. Phone or call for particulars.
C. E. JANSEN,
212 Union Oil Bldg.
Main 5861; 10633.

FOR SALE—
HOLLYWOOD SACRIFICE.
Look! Beautiful new 5-room bungalow, well built and artistically designed. Surrounded by roses, located on large corner; attractive lot, 88x156, in the cream of Hollywood; must be seen to be appreciated; $1500 cash, balance terms. Price $4000. Phone OWNER, Hollywood 880, or call 1628 Formosa ave. Take any Hollywood blvd. car.

FOR SALE—FURNISHED OR UNFURNISHED, BY OWNER, MY BEAUTIFUL NEW 6-ROOM BUNGALOW, ALL LATEST IMPROVEMENTS OF SUPERIOR ORDER; PLANTS, LAWNS AND SHRUBBERY GROWING; PIANO; LARGE LOT WITH ALLEY, NEXT TO CORNER; STREET IMPROVEMENTS IN; WILL ACCEPT AUTOMOBILE TO $400 AS PART PAYMENT. FORD PREFERRED. 1232 W. 42ND ST. 299390.

FOR SALE—BY OWNER, 2-STORY HOUSE, NINE rooms and two baths; on lot 64x147; garage 14x22. Electricity, gas, water heaters up and downstairs. Rents at $420 year. Lot alone worth $2300. Will positively sell to highest bidder over $3500, part cash. This is $2000 under value. Nice community, west side. See owner, 324 I. W. Hellman Bldg. Home F7071.

FOR SALE — MY WILSHIRE HOME OF 9 LARGE rooms, sleeping porch and 2 baths, bedroom suite with bath, downstairs; furnace, Ruud heater, etc. Located in excellent neighborhood. High lot, 60x150. Everything complete and modern. This place is actually worth $8500. Owner's price $7750. No incumbrance. Phone WILSHIRE 4640.

FOR SALE—BY OWNER, WILL SACRIFICE FOR QUICK SALE MY BEAUTIFUL MODERN 7-ROOM BUNGALOW AT 1022 WEST 46TH ST., HARDWOOD FLOORS, BEST FIXTURES, GARAGE, CEMENT DRIVEWAY, SEWER CONNECTED; LOT 50x145; LAWN IN. I. S. PLATT, 1310 GARLAND BLDG. BOTH PHONES.

FOR SALE—
The trustee of an insolvent building company has sold out all but 2 of its houses and authorizes us to close them out at reduction of $450 each. Hence we offer 2 fine 5-room bungalows on 60th st., near Figueroa, at only $2800, $250 cash and $20 month. MATTHEWS & MATTHEWS, 329 Douglas Bldg.

FOR SALE—WILSHIRE DISTRICT, NEW BUNGAlows, 320 N. Normandie, 5 rooms, $2800; 316 N. Normandie, 5 rooms, $3000; 317 N. Normandie, 6 rooms, $3600; 312 N. Serrano, 6 rooms, $3700. Easy payments. Commission to agents. Phone Holly 429. Take Western ave. car. W. VEEDER, 313 N. Serrano.

FOR SALE—BARGAIN, MY HOME, ATTRACTIVE 7-room modern bungalow, furnished or unfurnished; all built-in effects, on high ground; fine neighborhood; lot 50x150 to alley; street improvements in; 15 minutes to business section; improved in flowers, fruit, berries, trees and ferns, $4700, $500 down, $40 a month. OWNER, 556000.

FOR SALE—7-ROOM BUNGALOW, HARDWOOD floor throughout; white kitchen and bedroom; cement cellar; front and back lawn, flowers, shade and fruit trees; garage with cement floor; cement walks in back yard. Terms or cash. Price $4300. Owner. WEST 2068.

FOR SALE—BY OWNER, NEW 5-ROOM BUNGAlow on Normandie ave., walking distance new Normal School, corner lot, 50-foot front. Price $2800, $50 cash, $20 per month. PHONE WEST 5838.

FOR SALE—$7500, MODERN HOUSE, 10 ROOMS, all modern conveniences; close to Wilshire blvd. Will consider part trade and take mortgage for difference. For apartment and particulars address owner, 333 N. PARKMAN AVE.

FOR SALE—BEST BUY ON PICO HEIGHTS. LOT with 5-room cottage, fine location for flats, $800 under value. Main 5274, F2705. F. L. HADLOCK, JR., owner.

Classified Liners.

FOR SALE— Houses.

FOR SALE— NOTICE.

A STRICTLY NEW, MODERN, UP-TO-DATE SIX-ROOM BUNGALOW, HALF A BLOCK TO GRAND AVE. 48TH ST. CAR. ALSO ACCESSIBLE TO THE UNIVERSITY CAR, ON A BEAUTIFUL AVENUE WITH PALMS AND TREES AND LAWNS ALL IN. SIX LARGE ROOMS WITH LARGE CEMENT PORCH ACROSS THE FRONT. LIVING-ROOM, DINING-ROOM, LARGE KITCHEN, BATH AND THREE LARGE BEDROOMS, ONE OF WHICH CAN BE USED AS A MUSIC ROOM OR DEN. LARGE SCREEN PORCH WITH TWO ENAMEL LAUNDRY TRAYS AND BROOM CLOSET. IT HAS LARGE FIREPLACE, BUILT-IN BUFFET, WINDOW SEATS, PRETTY WALL PAPER, HARDWOOD FLOORS, WHITE ENAMEL KITCHEN WITH COOLER, WOODSTONE SINK, HOOD FOR RANGE, LOTS OF DRAWERS AND CUPBOARDS. GARAGE AND CEMENT WALK AROUND THE HOUSE, SEWER IN AND PAID FOR. THIS IS A "REAL BARGAIN" IN A BUNGALOW AND A HOME YOU WILL THOROUGHLY ENJOY. IT IS IMPOSSIBLE TO DUPLICATE IT IN PRICE AS IT IS ONE OF THE BEST OF OUR ENORMOUS LISTING. THE PRICE IS ONLY $3900, WORTH $4500, ONLY REQUIRES $300 CASH. WE CAN TAKE MORE AND MAYBE LESS. BALANCE ONLY $30 A MONTH, INCLUDING INTEREST. TO GET THERE TAKE THE UNIVERSITY 39TH ST. CAR, GET OFF AT WESTERN AVE., AND GET THE KEY AT 3885 WESTERN (BRANCH OFFICE) OR PHONE BUNGALOW DEPARTMENT FOR APPOINTMENT.
BUNGALOW DEPARTMENT, ROBERT MARSH & CO., 200 MARSH-STRONG BLDG., NINTH, SPRING AND MAIN STS. PHONES: 10175. MAIN 5045.

FOR SALE—$7800, $700 CASH, NEW, 9-ROOM, 2-story house on beautiful corner, terraced lot, in the WILSHIRE district. Very wide brick and cement veranda across front and side, opening to dining-room through French doors; hardwood floors throughout; entire house beautifully papered, den is paneled and has disappearing bed; very large living and dining-room; unique stone mantel; bookcases, beam ceilings, very large breakfast-room; unique buffet across entire end of dining-room and breakfast-room; complete buffet kitchen; large screen porch with laundry tubs and toilets; cement cellar; house is piped for furnace; second floor containing porch, very large bath and separate shower, with woodstone floor, garage. CRAIG, owner, 623-625 Laughlin Bldg.

FOR SALE—MUST SELL AT ONCE. BEAUTIFUL new white plaster house, with tile roof, 10 rooms, 2 baths, including shower, living-room, library and staircase, Tabasco mahogany; dining-room quartered oak; kitchen, breakfast and 5 bedrooms white enamel; hardwood floors throughout; large garage, with servants' quarters; lot 60x150; beautiful Lafayette Square. Take Washington st. car, marked Rimpau ave., get off at Virginia road. See owner on premises. ALFRED SLOAN, 62 Virginia road. Phone 75029.

FOR SALE—BY OWNER, MY BEAUTIFUL 6-ROOM bungalow, stone porch, built-in features, 2 large bedrooms, folding bed in den, cabinet kitchen, enameled bathroom, fine electrical fixtures, cement driveway, double garage, cement basement. $4000, easy terms. Apply 225 W. 47TH PLACE. Phone South 1244 for evening appointments.

FOR SALE— FINE BRICK RESIDENCE. Complete and expensively furnished, thoroughly modern; built for home, 2 in family; no expense spared in construction. Best district southwest, vicinity Manual Arts. Wide, prominent street. Choice variety fruit and flowers, some very rare. Must be seen to be appreciated. Price $17,500. Small cash payment. GLOVER, owner, F3395, Wilshire 823.

FOR SALE— $50 CASH for a brand new, modern, five-room bungalow, located in finely improved tract. Balance $25 per month. PRICE $2750, everything included. Don't miss this snap. There is only one on these terms. C. E. JANSEN, 212 Union Oil Bldg. Main 5861.

FOR SALE—AT A BARGAIN, BY OWNER, AS I MUST LEAVE THE CITY, MY 11-ROOM, WELL-BUILT AND ATTRACTIVE RESIDENCE, WITH EVERY MODERN CONVENIENCE. SITUATED BETWEEN SIXTH AND WILSHIRE BLVD. LOT 60x150, EAST FRONT. POSITIVELY NO TRADES. NO AGENTS. APPLY 665 S. SERRANO AVE. PHONE WILSHIRE 577.

FOR SALE— BUNGALOW BARGAINS. EASY TERMS. Have very large listing of up-to-the-minute bungalows, with latest built-in features; direct from owners, who are forced to sell, regardless of price. Can sell on small payment down, and balance cheaper than rent. You are a sure loser if you don't see me for bungalow bargains. A5012. M. S. SMALL. Main 6547. 714 MERCHANTS TRUST BLDG.

FOR SALE— IN BEVERLY HILLS. A BEAUTIFUL 12-ROOM HOUSE, BUILT FOR A HOME. OLD ENGLISH STYLE OF ARCHITECTURE. 3 BATHS, OAK FINISH, LARGE LOT. MUST BE SOLD AT A SACRIFICE TO CLOSE AN ESTATE. SEE OWNER. 502 STORY BLDG. 60161.

FOR SALE— GLENDALE BUNGALOW. POSITIVE BARGAIN. 6 rooms, bath, screen porch and hall. 50-foot lot. Modern in every detail and brand new. If taken at once, $100 CASH, $25 per month will handle. PRICE $2300. Auto at your service. C. E. JANSEN, COMMONWEALTH HOME BUILDERS, 212 Union Oil Bldg.

FOR SALE—ARTISTIC BUNGALOWS, JUST COMPLETED, 1824 W. 43rd; 1834 W. 41st. Hardwood floors throughout, disappearing beds, elegant lighting fixtures, walls beautifully decorated with hand-painted tapestry, built-in dresser, basement, furnace, garage. G. DOMBROWSKI, owner and builder, northwest corner Moneta and Vernon. Vermont 1412.

FOR SALE— Strictly up-to-date, built and arranged to please, 5-room Swiss chalet, north front, big lot, with lawn in. Two 5-cent cars, each passing through the beautiful southwest. Easy terms for quick sale at $2750. Call MR. BURTON, 60409 or Main 8172.

FOR SALE—A BEAUTIFUL MODERN TEN-ROOM home on Crenshaw Blvd., modern in every respect. Furnace, automatic hot water heater, shower bath, etc. Will take a lot as part payment, balance terms. Call 1822 CRENSHAW BLVD.

FOR SALE—A MODERN EIGHT-ROOM HOUSE, located in the Harvard Heights district, between Sixteenth and Washington sts. Will take a lot as part payment, balance to suit. Address E, box 7, TIMES OFFICE.

FOR SALE — BY OWNER, 7-ROOM BUNGALOW, west side, Maryland ave., between First and Doran, Glendale; lot 57½x137½. Highest class, modern improvements; will sell cheap for cash. Address HUTCHISON, 607 Title Insurance Bldg.

FOR SALE—BY OWNER, GREAT BARGAIN; FINE home, 11 rooms, 2 baths, oak finish, nicely decorated, exclusive neighborhood; best in city. 667 BERENDO ST., second house south of Wilshire blvd. Call and investigate.

FOR SALE — WESTLAKE-WILSHIRE DISTRICT, $4750; 236 N. Vendome st., new, modern 6-room bungalow, hardwood floors throughout; fine fixtures and decorations; must be seen to be appreciated. Phone owner, 568002 or WILSHIRE 4516.

FOR SALE—$15,000, $5000 CASH, 1 1-5 ACRES fruit, ornamental trees, five-room bungalow, outdoor sleeping room, garage, ideal location for gentleman's home; unbroken view of mountains, ocean, new Normal School. Owner, 907 LUCILLE AVE.

FOR SALE—WILSHIRE HOME, NEW, 12 ROOMS, 3 baths, lot 60x170. Valued at $17,500. For sale or exchange. Owner, J. M. GORE, 1008 Union Oil Bldg. A4203; Main 1726.

FOR SALE—BARGAIN, 6-ROOM MODERN BUNGALOW, GARAGE, LAWN, ETC. CORNER OF 50TH AND RAYMOND. WORTH $4500. FOR $3600. MAIN 6271.

FOR SALE—AT A BARGAIN, $1400 EQUITY IN 6-room bungalow in southwest part of city; desirable location; must sell at once. TEL. PASADENA COLORADO 7346.

FOR SALE—BARGAIN, $7250, 9-ROOM MODERN two-story east front residence, located 1829 MANHATTAN PLACE, near Washington. Owner on premises.

FOR SALE—SIX-ROOM MODERN BUNGALOW ON corner lot, Highland Park way; want to sell quickly, only $2100. Any reasonable terms. Phone BROADWAY 7498 evenings.

FOR SALE—SACRIFICE. 6-room, 41st street near South Park, mortgage $1500; no reasonable offer refused. BLACKMORE, F2831; Main 540.

FOR SALE—YOU WILL RECEIVE A DEED WITH your first payment. Title guaranteed if you buy your home of the COMMONWEALTH HOME BUILDERS, 212 Union Oil Bldg.

FOR SALE — SOUTHWEST, EQUITY IN 6-ROOM modern bungalow of $1000; will take $400 or best cash offer; if you want a bargain here it is. Address N, box 206, TIMES BRANCH OFFICE.

FOR SALE—6-ROOM BUNGALOW AT 517 N. Hobart blvd. and 6-room bungalow at 556 N. Serrano ave. Inquire at 556 N. SERRANO AVE. for either place.

FOR SALE—BEAUTIFUL NEW HOME, CENTRAL location, Victoria Park. Will sell at great sacrifice, in order to settle estate. PHONE 57429.

FOR SALE—BUNGALOW, ALL MODERN, 6 ROOMS, 2 sleeping porches, hardwood floors, lot 50x184; foothills, $4800, $1250 down. PHONE 39950.

FOR SALE—COTTAGE 5 ROOMS AND BATH, ALL improvements; lot 50x135. Price $2500. At 625 WEST 56TH ST. Terms. See owner.

FOR SALE—NEW 5-ROOM BUNGALOW, 433 E. 49th st., facing South Park. All improvements, extra large lot. L. K. POTTER, Phone South 7510.

FOR SALE—VERY SWELL 6-ROOM RESIDENCE, all modern, new, Homer st., near Ave. 45, $2900, $300 cash, $20 monthly. Phone owner, WEST 5511.

FOR SALE—DANDY NEW 4-ROOM HOUSE ON HIGH and dry lot, near Moneta ave., $1200, $150 cash, $15 month. Phone HOLLYWOOD 639.

FOR SALE—NICELY FURNISHED MODERN 5-room bungalow, southwest, cheap, terms. PHONE 79072.

FOR SALE—BY OWNER, $2150 EACH, TWO NEW modern 5-room bungalows, $100 down, $20 monthly, including interest. 216 W. 69TH ST.

FOR SALE—5-ROOM HOUSE AND LOT, 612 W. 55th st., $2000, easy terms; a bargain. E. E. BOON, 830 California Bldg.

FOR SALE—COSY 6-ROOM BUNGALOW, SOUTH Harvard Blvd., worth $5000. Will sacrifice for cash. Telephone 73260.

FOR SALE—$900 EQUITY IN $3250 BUNGALOW for exchange or bargain for cash. Call mornings 4020 BERENICE AVE. Griffin car to Avenue 41.

FOR SALE—7-ROOM MODERN TWO-STORY BUNGALOW, Alhambra. Sacrifice sale. Owner, 310 SEVERANCE BLDG.

FOR SALE—BY OWNER, NEW 7-ROOM BUNGALOW, 2080 W. 41st drive, $3800, terms; unoccupied; open. PHONE VERMONT 2825.

FOR SALE—ONE CALIFORNIA HOUSE AT A bargain. SOUTH 356, HOME 28184.

FOR SALE— Houses.

FOR SALE— WE ARE OFFERING FOR QUICK SALE ONE OF THE MOST ARTISTIC BUNGALOWS IN THE SOUTHWEST. THIS CLASSY LITTLE HOME IS ON THE HIGHEST GROUND IN THAT DISTRICT, ON A LARGE SOUTH FRONT LOT WITH SEWER CONNECTIONS, CLOSE TO TWO EXCELLENT CAR LINES. LARGE LIVING-ROOM OPENS OFF A SPACIOUS PORCH. THIS SIX-ROOM BUNGALOW CONTAINS DEN, TWO BEDROOMS, BEAUTIFUL DUTCH BLUE BREAKFAST ROOM AND DINING-ROOM HANDSOMELY ARRANGED; BUILT-IN BUFFET; FRENCH DOORS LEADING FROM DINING-ROOM TO SIDE PORCH AND DRIVEWAY; BUILT-IN EFFECTS IN THE LIVING-ROOM, SUCH AS BOOKCASES, WRITING DESK, ETC., KITCHEN COMPLETE AND A MODEL OF CONVENIENCE; TWO LAUNDRY TRAYS ON LARGE SCREEN PORCH, GARAGE; FLOORS THROUGHOUT ARE HARDWOOD AND THE WOODWORK HAS BEEN CAREFULLY SELECTED. THIS IS A BIG BARGAIN AS THE OWNER IS COMPELLED TO LEAVE FOR THE EAST IMMEDIATELY. HE IS WILLING TO SACRIFICE AT $3450, ONLY $400 CASH, BALANCE $30 PER MONTH, INCLUDING INTEREST. THIS BARGAIN WILL NOT LAST LONG SO CALL THE BUNGALOW DEPARTMENT AT ONCE FOR APPOINTMENT, OR TAKE UNIVERSITY 39TH STREET CAR, GET OFF AT WESTERN AVENUE AND GET KEY AT 3885 WESTERN AVENUE (BRANCH OFFICE).
ROBERT MARSH & CO., 200 MARSH-STRONG BLDG., NINTH, SPRING AND MAIN STS. PHONES: 10175. MAIN 5045.

FOR SALE—FURNISHED, $7600; UNFURNISHED, $6800; Wilshire district, 149 S. Kingsley drive; bungalow effects; 9-room house, sleeping rooms upstairs, hardwood floors throughout; latest decorations; breakfast room, 2 sleeping porches, furnished with best furniture; piano, cut glass, silver, linen and china; also large garage. Terms made easy to handle. A bargain to some one. Open for inspection any time. For sale by owner. WILSHIRE 942, HOME 56757.

FOR SALE—5-ROOM MODERN BUNGALOW, CHEAP for cash. 4225 HALLDALE AVE. Phone 74907.

CONTRACTORS— And Builders.

WILL BUILD YOU A BUNGALOW FROM 2 to 8 rooms, costing from $200 to $5000. Can build you a splendid 5-room bungalow with all conveniences for $750. Our free Drafting Dept. is at your service. Building loans, 6½ to 7 per cent. No commission. Beautiful Bungalow Book, 25c. HOME SEEKERS' BUILDING CORPORATION, 501-505 Black Bldg. Phones—Home A5516, Bdwy. 38.

WE BUILD DIRECT FROM OUR OWN LUMBER AT first cost: 2 rooms, $75 to $100; 4 rooms, $200. 5 and 6 rooms, modern, $800 to $1200. See our plans, $1300 to $2000. We lower all bids, city or country. Complete free drafting department. P. J. LEAVER & CO., Contractors, 815 to 820 Higgins Bldg., cor. Second and Main. 60304, Main 8088.

WHEN YOU ARE READY TO BUILD AN APARTMENT OR BUNGALOW OR ALTER AND REPAIR ANY BUILDING, IT WILL PAY YOU TO SEE GEORGE W. SHERMAN, practical builder, who personally superintends all his buildings. Estimates furnished on all kinds of buildings and repairs in city or country. 1315 MAGNOLIA AVE. HOME PHONE 55486.

GOING TO BUILD? BETTER SEE US. 4 ROOMS plastered $600. 5 rooms plastered $700. California houses at less. Come see us or phone us and we'll call. Loans made. Let us make you plans. MAJORS & SAUNDERS, Building Contractors, 202 North Gage st. Boyle 2985. Boyle 615.

LET US FINANCE THE ENTIRE COST OF YOUR flat or bungalow, we are in position to give you the lowest figures, including money. See WM. FLETCHER, 620 L. A. Investment Bldg. Main 2013. F7916.

TAKE ADVANTAGE OF THE LOW COST OF labor and material. Get our figures. Plans free. BLAIR & MACKINNON, Building Contractors, 1826 Arapahoe. West 195 and 24572.

CONTRACTOR AND BUILDER, LOWEST ESTIMATES; best material, beach or country; repairing. Phone SOUTH 6804.

FOR SALE— City Lots and Lands.

FOR SALE— LOT—$465. I have a dandy lot on high ground, level and sightly. Close to car line and only 20 minutes from downtown. Small amount down and monthly payments. See MR. DIETRICH, 611 S. Hill st.

FOR SALE— PICO STREET. BIG BARGAIN. $10,700. Pico st., east of Union; lot 50x125; improved with 7-room house; price $19,700; mortgage $9000, 4 years, at 6 per cent. Act quick. EDWARDS & WILDEY COMPANY, Main 9307. 515 Black Bldg., 4th & Hill. 10767.

FOR SALE— We have what we believe is the best high grade lot offering to a builder of homes costing $4000 to $10,000, in the city, surrounded by established high class residences at prices running from $1500 to $2500 and up. Sewer, water and gas connections installed and asphalt pavement. Call for particulars. We'll save you money NOW. STRONG, DICKINSON & M'GRATH, 1015 Marsh-Strong Bldg.

FOR SALE—HERE IS YOUR CHANCE TO STOP paying rent and make a start in life. One nice big level lot in a beautiful shady glen, just beyond Hollenbeck Park; water and sewer; 15 minutes of Main and 3rd sts. Price $560; terms, $10 per month. A snap. J. G. OGILVIE, 207 S. Broadway. Phones—Home F7281. Main 8780.

FOR SALE— GOOD BUILDING LOT IN EAGLE ROCK. Perfectly level lot, on well improved street, convenient to school and car line. Good surroundings, fine soil. We can deliver for $450 on easy terms. EDWARDS & WILDEY COMPANY, Main 9307. 515 Black Bldg., 4th & Hill. 10767. Eagle Rock office, cor. Central and Colorado.

FOR SALE— Southwest lots; price $725. Terms, $10 cash and $7.50 per month, including interest. Located between Vermont and Hoover. Water does not stand on streets or lots. Curbing, sidewalks, gas, water, electricity, stores and school; half block to car. These lots are in the city. MR. DAVIS, Main 8172. 609 South Hill st. 60409.

FOR SALE— $1100—50x170—$1100. WILSHIRE DISTRICT SACRIFICE. A magnificent high lot, splendidly situated in the choicest North Wilshire section, $500, under actual cash value. EDWARDS & WILDEY COMPANY, Main 9307. 515 Black Bldg., 4th & Hill. 10767.

FOR SALE AT A GREAT SACRIFICE. $1750 EACH. Two large lots fronting east—one-half block from Pico Street, this side of Western Avenue. Street work all in and paid for. Owner sacrificing on account of Mortgage. M. J. NOLAN, 228 West Second Street, A-1409. Main 1409.

FOR SALE—2 LOTS ON CORNER 8TH AND CRENSHAW; one block from Wilshire boulevard and the Windsor Square and Wilshire Terrace Tracts. Total width 105 feet by 150 feet. One of the choicest home locations in the city. These two lots can be had either separately or together at a bargain. Terms to suit. See CHAPMAN FERTILIZER CO., 215 Central Bldg. Phones A3741 or Main 4282.

FOR SALE—EXPOSITION PARK SQUARE LOTS, 45x130, for flats, near Vermont and Santa Barbara, sewer, gas and all street work in; best place for flats in the city. Special inducements to builders. Trust deeds accepted. L. H. MITCHEL & SON, owners, 902 Title Insurance Bldg. A1986; Main 5253.

FOR SALE— Lots near Main street. Price $700. Terms, $10 cash and $7.50 month, including interest. Main street is paved with asphalt and a new car line is now under construction. This is close-in and near stores and school. See or phone MR. DAVIS, Main 8172. 609 South Hill st. 60409.

FOR SALE—HIGH LOT (50x147) NEAR SUNSET Boulevard and Coronado streets. This lot is only 12 minutes from 6th and Broadway. Price this week only $650 on terms of $25 cash and $10 or more per month. See E. H. HOFF, 320 Pacific Electric Bldg. Phones 10026; Main 4371.

FOR SALE — A SNAP AT $550. EAST FRONT lot, just off Washington st. Must sell immediately, cash or terms. Excellent built up neighborhood. An opportunity for some one. See me today. MR. GIFFEN, 1015 Marsh-Strong Bldg.

FOR SALE—FOUR BUILDING LOTS IN ALHAMBRA, all 50 feet front; will sell one or all at very low price for cash. CHAS. GLOVER, Main 2790. 217 Wright & Callender Bldg. F2790.

FOR SALE—LOT ON HOBART BLVD., 100x324, price $2700, near Santa Monica Blvd. A. BOEKER, A3448. Main 4864. 522 H. W. Hellman Bldg.

FOR SALE—$2175 CASH OR EVEN HALF CASH, buys this week. $2900 value, 60-ft. residence corner near Wilshire. Asphalt street, etc. It's a dandy. STRONG, DICKINSON & M'GRATH, 1015 Marsh-Strong Bldg.

FOR SALE—LOT 53 FEET ON LEEWARD AVE., near Wilton, $2200. Terms to suit. See CHAPMAN FERTILIZER CO., 215 Central Bldg. Phones A3741 or Main 4282.

FOR SALE—BEAUTIFUL LARGE LOTS AT BARGAIN prices, near Oneonta Park station. Let us show you this sacrifice. ROSS & EDDY, 432 I. W. Hellman Bldg.

FOR SALE—BEST BUY ON WEST FIRST ST. Blvd., 60-foot corner, cheap for a few days only. No agents, no commission. Phone WILSHIRE 2585.

FOR SALE—VACANT LOT ON DENKER AVE., 52x135, a bargain for quick action; university car line. Call MAIN 5274.

FOR SALE — CHEAP, CORNER LOT ON FIGUEROA st., 50x137½, only $2150, worth $3500, half cash. Call owner, Home Phone GLENDALE 1501.

FOR SALE—CHOICE RESIDENCE LOT IN LAUREL Canyon, only $300, easily worth $500. See EDWIN MILLER CO., H. W. Hellman Bldg.

FOR SALE—LOT ON CRENSHAW BOULEVARD AT at sacrifice. Must have money. MR. HANLEN, 325 Story Bldg. F2705.

FOR SALE — LOT 50x150, SIXTH AVE., WEST side, between Montclair and 30th st.; price reasonable. PHONE MAIN 7560.

FOR SALE—AT A BIG SACRIFICE, LOT 60x160, ON Wilton place, Country Club tract, near 10th, on paved street. Telephone OWNER, West 5005.

FOR SALE—HOBART BLVD. LOT, EAST FRONT, swell location. Bargain, $950 cash, $1000 terms. Phone HOLLYWOOD 639.

FOR SALE—LARGE LOT, BEAUTIFULLY LOCATED, unrestricted, near Central and 35th; price $1050, $50 down, $10 a month. Call Broadway 5506.

FOR SALE—LOT 50x135, CHEAP, ON EASY TERMS; 5c car fare. 13793.

FOR SALE—SNAP ON FRANCIS AVE., FINE FOR flats. F6580, BROADWAY 4536.

FOR SALE—CORNER LOTS BY OWNER, 49 NORMANDIE. Inquire 4820 NORMANDIE.

FOR SALE— City Lots and Lands.

FOR SALE— YOU DON'T NEED AN AIRSHIP TO REACH MY PRICES.

THAT'S WHY I SELL SO MANY LOTS.

$800 buys a lot in Southwest Tract at $25 cash and $10 a month. This is without exception the handsomest property ever offered at the price. It is highly improved. Choice neighborhood. Intersected by Santa Barbara, Arlington and other streets noted for their beautiful residential attractions. Restricted fairly but firmly, assuring refined neighbors. Reached by 3 car lines at 5c fare. Destined to very rapid increase because of all these reasons.

If You Are Ready To Build And Pay Cash For Your Lot $100 WILL BE HANDED BACK AND I WILL ASSIST YOU.

Other concessions for part cash and for building early. Call at my office for full information. You will save time and money.
EMIL FIRTH, 346 Broadway. Main 2543. Home 60167. "You're Safe at Firth's."

FOR SALE— THREE FINE LOTS. 50x150. Twenty Minutes from Downtown. $600—$650—$700. Every improvement in, water, sidewalks, curbs, electricity, telephones, etc. In the midst of 70 pretty bungalow homes. Only five minutes from electric cars. Fine view of snow-capped mountains and a perfect spot for a home. Especially easy terms. $25 cash and $10 a month. See MR. PETERSON, 611 South Hill street.

FOR SALE— FINE ONEONTA PARK DISTRICT, BUILDING LOT, ONLY $800. Here is a value that is hard to duplicate, 50x144; street work of very best done; fine homes all around it; two blocks from seven car lines; only twenty minutes out, high ground (nearly 700 feet,) which means health and comfort; every convenience; lots in the very next block are selling for over $2000. My price $800; only small payment down, balance monthly; if you want a good opportunity for a desirable home, better let me show you. Costs nothing to look. Owner, 830 Security Bldg. Phone A3101.

FOR SALE — I HAVE FOR SALE 25 LOTS IN northwestern part of the city, near Western ave., all in one block; curbs and sidewalks are all in, and these lots can be delivered as a whole for $750 each, part cash and terms. This is an attractive part of the city, rapidly being built up, and is an investment proposition of merit, especially for parties who might wish to construct moderate-priced bungalows on the lots. Price quoted is from 20 to 30 per cent. less than adjacent property is selling for; three car lines, close to tract. See MR. SMALL, 520 Byrne Bldg. Third and Broadway.

FOR SALE—WANTED. I HAVE NOT SUFFICIENT funds to handle it alone, so would like two or three men with $1000 each, or even $500, to join with me in purchasing a fine little piece of property. I think we can sell it within a year so as to return us three or four dollars for every dollar we invest. No commission to me or any one else. I have found a good thing, but haven't money enough. You will say it's great the minute you see it. Address PH, box 464, TIMES BRANCH OFFICE.

FOR SALE— $1400 LOTS REDUCED TO $1200. NORMAL SQUARE. Located on Melrose avenue west of Vermont avenue. Heliotrope drive cars. Get off at Kenmore or Alexandria avenues. This special price of $1200 applies to next ten lots only. Terms 1-5 cash, balance 6, 12, 18 and 24 months, 6 per cent. interest. $600 cheaper than similar lots in adjoining tract. GRUNDY REAL ESTATE & INV. CO., A2463. 519-21 L. A. Inv. Bldg. Main 840.

FOR SALE— $1100—50x120, north front on 52nd Place near Figueroa, worth $1250. $800—32½x150 to 15-ft. alley, in Huntington Park on Randolph near Pacific Blvd. $1000—Ocean front lot, Alamitos Bay, near Pier. $350—One quarter-acre lot at Springdale on Long Beach line, easy terms. F1533; MAIN 1533.

FOR SALE—CHICE LOTS ON 62ND AND 63RD sts., close to Vermont ave., $900 to $1000, $50 down, $10 per month; also business lots on Vermont ave., $1800; $100 down, $25 per month; splendid opportunity to get a home or business lot in the beautiful southwest; buy now for future profits. I. H. PRESTON, Sole Agents, A1109. Main 1109. 715-718 Marsh-Strong Bldg.

FOR SALE— Western ave. and 27th st., worth $1500; owner must sacrifice; price $1150; terms. One block from West Adams. TATUM-WINSTANLEY COMPANY, 621 H. W. Hellman Bldg., 4th and Spring. Phones—Home 10847. Sunset Main 3303.

FOR SALE—TRACT OWNERS, WANT TO CLOSE out 4 lots at old prices made years ago. 2 inside and 2 corners. $550 to $850. Here is a pick-up for an investor or builder. Take one or all as you can afford. Near car, other conveniences and built-up neighborhood, near S. P. works. The place for trainmen. Terms if desired. STRONG, DICKINSON & M'GRATH, 1015 Marsh-Strong Bldg.

FOR SALE — SPECULATORS, ATTENTION; I have 300 lots which I purchased at Sheriff's sale, which I can sell in bunches of 50 or 100, at very attractive prices. This is a REAL OPPORTUNITY. I. H. PRESTON, A1109. Main 1109. 715-718 Marsh-Strong Bldg.

FOR SALE—HOLLYWOOD PARK, THE BEAUTIFUL bungalow tract offers the most choice foothill attractions in the vicinity of the city. Think of it, twenty-three dollars and fifty cents and up buys one of these choice bungalow sites, on terms of only $5 cash, $5 monthly. Take Van Nuys car to Hollywood Park Station, agent there or come to PATTEN & LONGLEY CO., 330 S. Hill st.

FOR SALE—YOU CAN GET THIS CHEAP. 65x150, Arapahoe, just north of 10th st. Mortgage $2500. Will take clear lot for equity. Address H, box 152, TIMES OFFICE.

FOR SALE—CHOICE LOT IN VERMONT SQUARE at $300 under value. If you want a snap, this is your chance. MR. HANLEN, 325 Story Bldg. F2705.

FOR SALE— Acreage for Subdivision.

FOR SALE—A SPLENDID SUBDIVISION PROPOSITION. 1600 acres, only 10 miles direct from the city of Oakland, Cal., in the Walnut Creek district, near interurban electric and steam railroads, with frequent commutation service at low rates. Best climate in San Francisco Bay section, and the finest character of soil, with an abundance of water from running streams and shallow wells. Land is suitable for the profitable growth of fruits, nuts and truck gardening, and there are beautifully wooded country homesites for city people. Property is now subdivided ready for the spring market, and a very large profit is assured on its sale in subdivisions. Extremely low price and on terms. Address D, box 217, TIMES OFFICE.

FOR SALE—TRACTS FROM ONE ACRE UP TO 100 acres in size, in the path of the city's rapid growth, Los Angeles to Venice. We are headquarters for this district. Phone for auto or free map. HARRY H. CULVER CO., Second Floor, Hollingsworth Bldg. 60632 or Main 8045.

FOR SALE—100 ACRES IN THE SOUTHWEST SECTION near Western ave., $550 per acre. $15,000 cash; balance 3 and 5 years, 7 per cent. C. R. GUTHRIE, 1113 L. A. Inv. Bldg.

FOR SALE — 10 ACRES, 57TH AND BUDLONG, $37,500; terms. I. H. PRESTON, Sole Agent, A1109, Main 1109. 715-718 Marsh-Strong Bldg., Los Angeles.

FOR SALE—$100 AN ACRE, 400 ACRES, ON COVINA P.E. line. Snap. Address OO, box 475, TIMES BRANCH OFFICE.

FOR SALE— Business Property.

FOR SALE— HOPE ST. FRONTAGE, $125 A FOOT. NEAR WEST ADAMS, 100 FEET ON HOPE AND EXTENDING THROUGH 120 FEET TO PALM DRIVE, GIVING A TOTAL FRONTAGE OF 200 FEET; AN EXCELLENT APARTMENT SITE. BURGES & CO., Agents, MAIN 2857. 605 I. W. HELLMAN BLDG. F1715.

FOR SALE—LARGE LOT WITH 2-STORY BRICK building, will guarantee 12 per cent. on investment, will advance $500 on the rent, this property is gilt-edge and is located on the fastest growing avenue in the city and that is Stephenson ave. This a sacrifice at $8000, mortgage $3500, 3 years if you have the cash, see the SOUTHERN BUILDING AND REALTY CO., Boyle and Stephenson ave.

FOR SALE— CHEAPEST PROPERTY IN THE CHOICE apartment-house section bounded by Seventh, Ninth, Union and Alvarado; lot 50x150 to 15 foot alley; income from 8-room residence, $720. Price $11,000. R. C. GAENSSLEN, with KOSTER & PARKER, 234 H. W. Hellman Bldg. A3462; Main 4440.

FOR SALE— WEST NINTH-STREET BARGAIN. $4750 buys a $6000 lot on West Ninth, between Hoover and Vermont; 50x135; unrestricted as to flats or apartments. Flats will earn 15 per cent. net on this lot. Should be worth $10,000 in two years. See HILDESHEIM & SCHILLER, Main 5025. 625 Van Nuys Bldg. F6426.

FOR SALE—$18,000—CHOICE APARTMENT corner, near Seventh and Garland, a building on this corner will bring $8 per room net. Might take good exchange to $6000, balance cash and mortgage. L. A. DOLTON & CO., 600 Lankershim Bldg. F6589. Broadway 4536.

FOR SALE—BIG BUSINESS LOT, 51x134, AT THE southwest corner of Figueroa and 60th sts.; across street from public school and in heartily settled district; fine investment property for confectionery, grocery and butcher business, with flats or apartments, above; price reduced to $2000. MATTHEWS & MATTHEWS, 329 Douglas Bldg.

FOR SALE—WILL SACRIFICE MY PROPERTY near 10th and Valencia, for cash, located at 1421 Connecticut st., 50x130; rent $18 per month. Make me an offer. See my agents, L. A. DOLTON & CO., 600 Lankershim Bldg. F6589, Broadway 4536.

FOR SALE—VERY DESIRABLE CORNER 120x120. Revenue $1000 per year. Only partly improved. Liberal terms. Deferred payment at 6 per cent., only $1200 cash required. Genuine bargain. TELEPHONE 20609.

FOR SALE—$500 UNDER MARKET PRICE, LOT on paved street, 5 minutes of Sixth and Broadway. Need the money. Address O, box 438, TIMES BRANCH OFFICE.

FOR SALE—SACRIFICE, $10,000 UNDER VALUE, 50x135, on Ninth near Main; price for quick sale $21,000, third cash, interest 6. FRANK BAIERSKI, 203 Bryson Bldg.

FOR SALE—100x170 FEET WEST ADAMS NEAR Vermont. $13,500, ½ cash. Corner Park View and Second, 50x145 to alley, $1750. Sacrifice. Owner leaving city. E. FLORCKEN, 701 Van Nuys Bldg.

FOR SALE—BUSINESS CORNER, 50x130 TO ALLEY, San Pedro and 24th. PHONE 51203.

FOR SALE— Business Property.

FORSALE— PROPERTY NEAR NEW FIFTH STREET DEPOT.

The construction of the magnificent new depot at Fifth st. and Central ave. has begun.

The best locations in the city for investment or speculation are on East Fifth st., East Sixth st. and Central ave., between Fourth and Sixth sts.

We can offer a corner and an inside property on East Fifth st. at $250 a front ft., below the market.

A corner and inside lot on East Sixth cheaper than anything for sale on that street, which will soon be a business thoroughfare, as it is also the direct approach to the new City Market.

A wide lot on Central ave., directly opposite new depot at $100 per foot less than anything for sale on that street.

We have these properties at these prices for a short time only. If interested, see us at once.

R. A. ROWAN & CO., 200 Title Insurance Bldg.

FOR SALE—BUSINESS PROPERTY. Here are some business properties for sale which are growing in value fast:
66x130 on west side S. Main st., between Ninth and Tenth sts.
100x125, northwest corner Pico and Union sts.
50x125, 1527 W. Pico st.
50x125, W. 12th st., third lot west of Union.
43x163, 16th st., between Oxford and Western.
51x162, south side W. Washington st., between Hobart and Oxford sts.
3-story block at 641-643 N. Main st.
SEE OWNER. C. A. HAMMEL, 640 N. Main st. Phone Main 3725; A2080.

FOR SALE—$3750; SNAP; $3750. N.W. corner Eighth and Magnolia. By far the cheapest corner on the street. Only one block west of Hoover st. This corner must be sold, hence the price. F6589. L. A. DOLTON & CO., Broadway 4536. 600 Lankershim Bldg.

FOR SALE—I HAVE A GOOD LOCATION FOR tailor, dressmaker or millinery, with living-rooms, also space for fruit stand. SMITH REALTY CO., 819 W. 6th st.

FOR SALE—SNAP ON FRANCIS AVE., FINE FOR flats. F6580, BROADWAY 4536.

FOR SALE— Income Property.

FOR SALE—BY OWNER. I must sell my two houses, both rented and bringing me an income of $60 per month. One of these houses is on 50th st. and is far below the prices asked for surrounding property. The place is completely furnished and is leased for one year at $40 per month. Size of the lot is 50x150. The price of this place is $5000. This includes the furniture; the mortgage is $2900, payable $37 per month; this includes taxes, interest and water. The other house I have is in Rodgers Park. This is a new seven-room bungalow, rented for $20 per month unfurnished. The price on this place is $3300; mortgage $1400, runs for three years, 7 per cent. The total price of the two places is $8300; mortgages amount to $4300; my equities amount to $4000; I will take $3000 for my equities, one-half cash, balance terms to suit. W. ROSS, 1603 W. 25th st.

FOR SALE—OR EXCHANGE— Elegant new flat building on Berendo near Eighth. Four flats, five rooms each, sleeping porch, sun balcony, tile floors in bathroom and up-to-date in every appointment. Income $160 month. Price $16,000, mortgage $4500. Want clear property in Wilshire district. EDWARDS & WILDEY COMPANY, M-9307. 515 Black Bldg., Fourth and Hill. 10767.

FOR SALE—INCOME— 4 flats, income $960; price $7700. 4 flats, income $1380; price $9000. 4 flats, income $1632; price $12,500. $3000 to $4000 cash will buy these. THE WOODWARD LAND CO., Bdwy. 1530. 609-610 I. W. Hellman Bldg., 411 S. Main st., or 124 W. Fourth st.

FOR SALE— A BARGAIN. Brand new four-flat building. Just off Pico street. Absolutely modern. Price $14,000. Income $150 per month. Cash required $7000. REED-HOGLE CO., 931 Van Nuys Bldg. F0090.

FOR SALE—TO PARTY WANTING SAFE AND GOOD investment, owner offers his new and extra well-built 4-flat building, handsome design, nicely arranged, elevated location, southwest; paying 10 per cent. net; or buyer can occupy one flat and then get 7 per cent.; income $1440; price $12,500; no exchange. HOME PHONE 74523.

FOR SALE—BY OWNER INCOME PROPERTY: 2 story 9 rooms and 2 baths, garage, lot 64x147, gas, electricity, etc., west side, close to Vermont ave., and 36th place. Lot alone worth $2500. Will positively sell to highest bidder on payment $1500 down. Owner 324 I. W. HELLMAN BLDG. F7071.

FOR SALE—30-ROOM NEW APARTMENT BUILDING, leased for $165 per month; make offer; must be sold. 20 acres of land near Long Beach blvd. Lease and furniture of 64-room apartment-house, bringing in over $800 per month; only a small amount required. Also new apartment building on Union ave. Phone F1009. Call 138 N. HILL.

FOR SALE—BARGAIN: NEW DOUBLE BUNGALOW, 4 rooms and bath each. Strictly modern every way. Garage, etc. Income $44 per month, owner leaving for Europe will sacrifice for $3750. Terms to suit purchaser. Near W. 11th st. car line. Investigate quick. MR. DAVIS, 740 S. Hill st. A1453.

FOR SALE—SOUTHWEST APARTMENTS, BRAND new, 24 rooms, on corner lot 51x134, on Hoover st., rented for $150 per month, or 12 per cent. on investment; price $15,000; takes only $4000 cash; would take some trade. MATTHEWS & MATTHEWS, 329 Douglas Bldg.

FOR SALE—NEW ALL MODERN 4-FLAT BUILDING 16 rooms all rented. Income $1020. Paying over 12 per cent. on investments. Price $8000, mortgage $3200. Equity $4800. Will consider lot as part payment. See MR. DAVIS, 740 S. Hill st. A1453.

FOR SALE—NEW FLATS 4 4-ROOM AND BATH, strictly modern. Lot 48x165. Income $80 a month. Close to car line, for quick action $7500, $1000 under value. F2705. F. L. HADLOCK, JR.

FOR SALE—OWNER LEAVING CITY, MUST SELL flat building, netting 9 per cent.; best section, Westlake; this is not run-down property, but increasing in value. See exclusive agent, JOHN T. ALLEN & CO., Van Nuys Bldg.

FOR SALE—NEW HIGH CLASS 4-ROOM 4-FLAT building, with bungalow, best section of Pico Heights; monthly income $115, reasonable. Owner, 1419 BERENDO. West 4081.

FOR SALE— Industrial Property.

FOR SALE—FINE INDUSTRIAL SITE OF 10½ acres, splendid location and railroad switch, fully $1000 acre under value, at $4250. We have purchaser for a part, but owner will not divide. C. L. SIMMONS CO., 308 Trust & Savings Bldg., Sixth and Spring. F5154.

FOR SALE— Suburban Property.

FOR SALE— POULTRY AND FRUITS. If you want to establish yourself in a profitable business of your own, let us show you a Van Nuys Acre, where poultry and fruits will pay you handsome profits; Petaluma Poultry Expert now located there; and will show you how. One acre and up, with water. Free excursion from 319 S. Hill st. W. P. WHITSETT.

FOR SALE— AN ACRE IN GLENDALE. This is the best Glendale bargain we have had in years. One acre for $1800, on fine street, well built up. Near schools, churches and car line. Gas, water and electricity in. Perfectly level, fine soil. EDWARDS & WILDEY COMPANY, Main 9307. 515 Black Bldg., 4th and Hill. 10767. Glendale office, First and Brand. F. W. Hogue, Manager.

FOR SALE—OR EXCHANGE FOR L. A. Strictly modern, 5-room chalet, located right in heart of restricted district of Anaheim. Hardwood floors, beautiful surroundings. $4000 to move this immediately. C. B. BERGER CO., 304-5 Lankershim Bldg., 3rd at Spring, L. A. 9-10 Dreyfus Bldg., Anaheim, Cal.

FOR SALE—POULTRY RANCH; $50 DOWN, $15 month; elegant, new, modern bungalow, plenty water; 17 minutes from Los Angeles; 1 minute from station at Willowbrook; price $2250. ALICE MARER, owner, 93 Palm ave., Bellflower, Cal. Take Santa Ana car.

FOR SALE—ABSOLUTE SACRIFICE, TWO ACRES fronting on car line, between city and beach, southwest. Must sell; it's your chance to buy; no trade. Address P, box 308, TIMES BRANCH OFFICE.

FOR SALE— Suburban Property.

FOR SALE— $290.00. FOR BIG 50-FOOT LOTS SOUTHWEST. Facing red car line. Make your own terms. The price is only good until Tuesday, Feb. 17. I will show you this property, without cost to you, and without obligation on your part if you bring this advertisement with you. GUY M. BUSH CO., 901 Story Bldg. Sixth and Broadway.

FOR SALE— ACRE $850. RAMONA ACRES ADJOINING. Ideal for poultry ranch; good soil, only a short distance from cars and 22 minutes from Sixth and Main; surrounded by improved places; big frontage; you can make money by selling half off. This is a snap. $50 cash and $10 a month buys it. Come to office for free trip or take Pomona or Covina car on Main st. to Garfield avenue. Look for the red "J" on tract office. JANSS INVESTMENT COMPANY, 611-613 South Hill street. Broadway 2408. Phones: Home 10345.

FOR SALE— "EL SEGUNDO," "THE STANDARD OIL PAY-ROLL CITY." Absolutely the surest investment in southern California. Has grown eight times as fast as Port Richmond. New car line now building. Lots from $250; ½, ¼, ¾-acre sites, at very low prices. Terms. Let us show you this new suburb in our auto. Only 40 minutes out. GEO. W. JONES COMPANY, Authorized Sales Agents, Suite 417, Hibernian Bldg.

FOR SALE— THE REAL LITTLE LANDERS MOUNTAIN VILLAGE. Only 16 miles from the heart of this city—at the rim rock base of the high mountains in the Vale of Monte Vista—2300 feet above sea-level. Just such a spot as millionaires and Little Landers only can afford to occupy. Acre and half-acre garden plots at $250 to $1000 on easy monthly payments. Co-operative buying and marketing. Churches, schools, rich social life. Auto trips week days at 10 a.m., returning 4 p.m. Fare $1. HOUSE OF THE LITTLE LANDERS, 929 S. Figueroa st., Los Angeles. (Sunday visitors may go via trolley to Glendale depot where the Little Landers Auto Stages arrive and depart every hour. Total fares from Los Angeles to Monte Vista and return $1.)

FOR SALE— 10-ACRE SUBURBAN TRACTS at $350 and $400 per acre. The $400 ones front on paved boulevard now being electric lighted. The $350 tracts lie just back of the $400 ones. This is only 12 miles from city and has pavement all the way to business district through the most beautiful section of L. A. Soil is the best of loam and will grow anything raised in Southern California. The location is ideal for a homesite, healthy, free from fog and with a beautiful view across the valley to the mountains. This is the cream of Southern California and as a homesite and profit-making combination cannot be equaled at less than double my price. Terms 1/4 cash, balance 1, 2 and 3 years at 6 per cent. Auto at your service. W. C. GLENN, 603 Security Bldg. Phones—F3105; Broadway 916.

FOR SALE— MISSION COURT BARGAINS. $800—ONLY A FEW LEFT. You can still have choice of a few remaining lots in this unique subdivision. Platted especially for those of moderate means who would enjoy the beauties of picturesque mountain views and at the same time make their homes self-supporting. Lots are extra large, 100x186. At northeastern edge of city, 30 minutes from 6th and Main. Great poultry, garden and fruit section. Price $800 up. Terms, $15 cash and $15 monthly and upward. This unique opportunity never will return in the beautiful environs of Los Angeles. Secure a lot while you can. EMIL FIRTH, 346 BROADWAY. Main 2543. Home 60167.

FOR SALE— A SACRIFICE. We are disposing of a beautiful 3½-acre home, within 7 miles of the center of city; all improved with 6-room bungalow, good barn, fine pumping plant; also 50,000-gallon tank, all in 12-year-old orange trees and 20-year-old olive trees line the driveway; good neighborhood and streets lighted; a sure pick-up for the man that knows a bargain; $8000 takes the place. APPLY JOHNSON & CAMPBELL, 740 S. Hill st.

FOR SALE — BEAUTIFUL SUBURBAN HOME, 5 acres, bearing fruits; 2-story 9-room house, cost $4500; new modern, hardwood floors; close to car line, boulevard, owner sick, sacrifice price $11,500. STRICKLER, 1130 S. Hope st. Phone Broadway 6457.

FOR SALE—$1300 UNDER VALUE, 2 ACRES, EAST Pasadena. BLACKMORE, 306 Security. F2831; Main 540.

FOR SALE—THREE-ACRE FRUIT RANCH, BUILDINGS, free water, fine for chickens, near church, school, store. Telephone OWNER, 25101.

FOR SALE — 10 ACRES, ONE-FOURTH MILE southwest of Newmark, half-way to Whittier. $700 per acre, piped. Adjoining land unpiped is $1000. Must sell. Half cash. PHONE F2473.

FOR SALE—5 ACRES, 25 MILES OUT, $1350, $250 cash, balance to suit. Address P.O. BOX 268, STATION C.

Alhambra.

FOR SALE — 4-ACRE FULL-BEARING FRUIT ranch, good buildings and pumping plant, on boulevard, only 10 miles out; $8000; mortgage $4000, long time; consider good auto and terms. No agents. Address O, box 545, TIMES BRANCH OFFICE.

Altadena.

LA MARIPOSA TAVERN, MARIPOSA AND LAKE avenues, Altadena, Cal. American or European plan. Special rates by week or month. Reached by two local and Mt. Lowe car lines. Phone Pasadena FAIR OAKS 3035.

FOR SALE—IF YOU WANT TO BUY OR TRADE for Altadena property, write or come and see me, as it is my SPECIALTY. N. JAY GREEN, N. Lake ave. Altadena.

Glendale.

FOR SALE— TWO BARGAINS. 50-foot lot on Alexander street, street work paid, gas and electricity in; fine surroundings. Price, $475, terms. One acre, close in, good street, near school and car line. Perfectly level, fine soil. Can deliver for $1800. EDWARDS & WILDEY COMPANY, Main 9307. 515 Black Bldg., 4th and Hill. 10767. Glendale office, F. W. Hogue, First and Brand.

FOR SALE—ELEGANT SUBURBAN HOME. In the most desirable residence section and beautifully located near foothills on car line. Modern, 8 rooms, sleeping porches, cement cellar, furnace, garage; place highly improved, on two lots, with variety fruit trees, lawns and flowers. Will make price right. Want to sell. Owner. Phone Sunset GLENDALE 515W.

FOR SALE— ONLY $2900. Five-room bungalow, half block P.E. cars. Hardwood floors, beam ceilings, disappearing bed. Lot 50x170. Actually worth $3500; $200 cash takes it, balance $25 per month. J. R. LOCKWOOD (Exclusive Agent,) 334 Title Insurance Bldg. Main 210; A4542.

FOR SALE—EITHER FURNISHED OR UNFURNISHED, elegant new seven-room bungalow at 212 Orange street, Glendale. Beautiful street with all improvements in and paid for. Might rent furnished to right party, at, call $45 per month. Open for inspection afternoons. MRS. STILWELL, Wilshire 942 or Home 56757.

FOR EXCHANGE—ONE ACRE, 5-ROOM HOUSE, free water, 27 full-bearing lemons, on paved street, close to foothills; take about $1500 clear exchange; price $4500, terms. MR. MACK, 1327 Third ave. Home every afternoon.

FOR SALE—7-ROOM SWISS CHALET WITH SLEEPING porch, lawn, flowers, garden, garage and chicken yard; equity $750. Price $3200. Small monthly payments. 1467 W. 3RD ST., Glendale.

Gardena.

FOR SALE—LOTS, $400 UP, $50 DOWN, $10 MO. GARDENA. Midway between city and harbor. HANSON REALTY EXCHANGE, Gardena and 922 Van Nuys Bldg.

FOR SALE—5½ ACRES ON MAIN ST. BLVD., fine loam soil, house, barn, pumping plant, tank-house, vineyard, fruits and berries. It's a bargain at $6500; only $2000 cash, balance terms. WM. R. KEIR, 214 Wright & Callender Bldg. Main 4719, F4852.

FOR SALE— Suburban Property.

Glendora.

FOR SALE—15 ACRES, 11 VALENCIAS, BALANCE lemons, crop worth $4000. If sold soon, $25,000. Terms. BOX 384, Glendora, owner.

Inglewood.

FOR SALE—CHICKEN RANCHES CLOSE TO BUSINESS center; any kind and prices to suit you. Four lots, $275 each, close in. I have real bargains and can show you. WM. FARRELL, 218 Regent st., Inglewood.

FOR SALE—ARBOR VILLA SQUARE, HEADQUARTERS for high-class acreage, citrus groves, houses and lots. Take Hawthorne car to Arbor Vitae st., Inglewood. See MRS. METCALF, one block west.

FOR SALE—BY OWNER, 13½ ACRES, JOINING Inglewood, reasonable for cash. Address O, box 472, TIMES BRANCH OFFICE.

South Pasadena and Oneonta Park.

FOR SALE—ARE YOU LOOKING FOR A NEW bungalow home? Take Pasadena via Oak Knoll car, get off at Marguerita ave., walk one block south to 821 and see the attractive bungalow on high land; fine residence street, and you can get a bargain. J. S. BLANCHARD, owner.

San Gabriel.

FOR SALE—17½ ACRE ½ MILE SOUTHEAST Masonic Home, $250 per acre under any adjoining property, ½ cash. Let me show you. C. F. MARTIN, 17 Stanton Bldg., Pasadena.

Sierra Madre.

FOR SALE—CHOICE LEVEL LOTS, SOME WITH orange trees; one block from cars in center of town; 50x180; $500 upward. Also some fine lots close to foothills, elevation 1200 feet. 100x156, $1700 unsold; beautiful view across San Gabriel Valley; good building restrictions, all city conveniences. Other properties for sale or exchange. SIERRA MADRE REALTY CO., 404 Washington Bldg., 3rd and Spring sts. F7170.

Watts.

FOR SALE—2 CHOICE LOTS AT WATTS, NO RESTRICTIONS, will sell them to colored people on liberal terms, or on the installment plan. Call at 304 PAY BLDG., Third and Hill.

HOLLYWOOD—

FOR EXCHANGE— THREE HOLLYWOOD LOTS. For late model car and some cash, I will exchange three lots in West Hollywood, just off Sunset Blvd. These lots are near two car lines; high and sightly. I'm offering them at the original tract price. If your car is in first-class condition and you have a little cash to go with it, this is your opportunity. C. P. BLACKMORE LAND CO., 410 Van Nuys Bldg.

FOR SALE — HOLLYWOOD; 4-ROOM BUNGALOW, completely furnished; garage, fruit trees, roses and flowers galore; lot 48x150 on De Longpre ave. near Wilcox; price $3000; mortgage $1250, due in two years; sell for $300 down, balance $25 per month. WILLIAMS, No. 334 W. 61st st., Chicago.

FOR SALE — A SNAP; CANYON DRIVE, HOLLYWOOD foothills; last unimproved lot in the tract; two beautiful homes occupy entire block facing this lot; adjoins F. E. Engstrum estate; climate, soil and water unexcelled. JOHN T. ALLEN & CO., Van Nuys Bldg.

TO LET—MOST ELEGANTLY APPOINTED 6-ROOM unfurnished apartment; exclusive surroundings; moderate rental. Inquire rear 1717 VINE ST., or phone Hollywood 1298.

FOR SALE—OR EXCHANGE, HOLLYWOOD, 6-ROOM house on lot 70x140; vacant lot, 54x165; total equity $2500. Apply 1414 IOWA AVE. Hollywood.

FOR SALE— Beach Property.

FOR SALE— I have two lots in the beautiful Gillette Regent Square at Santa Monica, that I absolutely must dispose of this week, to raise some money. These lots have a west exposure on 17th st., with a most excellent view, and the price is only $1400 each, which is at least $300 below the market. If you are looking for the best snap to be had in high grade residence lot communicate with me at once. Will sell them together or separately, only part cash required. Address RH, box 444, TIMES BRANCH OFFICE.

FOR SALE—BARGAIN, TWO LOTS, TOGETHER, half block from ocean, Seal Beach; easy terms. Discount for cash. Also one just north of electric. FO, box 388, TIMES BRANCH OFFICE.

Santa Monica.

FOR SALE—LOT 50 FEET FRONT, 150 FEET deep, gas, water, electricity, sewer, and fine streets; all paid for; $1450; worth $2000. Address H, box 168, TIMES OFFICE.

Venice and Ocean Park.

TO LET—NEAR OCEAN, OWNER'S HOME, EVERY convenience. Large sun parlor, fine beds; large garage, close in. 25 HOWLAND AVE., Venice.

FOR SALE— Harbor Property.

Wilmington.

FOR SALE—BEST BUY IN WILMINGTON, LOT on Harvard blvd., near 10th, only $900; corner 11th and Wilmington; only $750; lot on F st., near Second, only $1400, can you beat those prices? For this and other bargains see LINK, 1004 S. Main.

FOR SALE—WILMINGTON BUSINESS AND INDUSTRIAL property a specialty. Sacrifice, snap, business lot, $1900. Large lists. J. W. WEIGHTMAN, 233 Union Oil Bldg. 12420; Main 804.

FOR SALE— Country Property.

FOR SALE— 50,000 ACRES. $70 PER ACRE; TEN YEARS' TIME.

Reservoired gravity water.
Bench land, with perfect drainage.
Deep sandy loam, fully fertilized.
Has produced 500 bushels oats on 5 acre.
Has produced 500 bushels barley on 5 acres.
Has produced 292 bushels of wheat on 5 acres.
Has produced 1400 bushels potatoes on 2½ acres.
Has produced 800 bushels onions on ⅜ acre.
Has produced 17½ bu. alfalfa seed on one acre.
Has produced 7 tons alfalfa hay on one acre.
75 Elberta 3-year old trees.
Produced 240 bushels choice peaches one year.
On main line Salt Lake Railroad.

Write for booklet. Headquarters for Utah land. I. N. HINCKLEY, 740 S. Hill st. Main 285. A3286.

FOR SALE— 40 acres with perpetual water right. Water rental not to exceed $1 per acre per year, an abundance of water, good roads, schools, churches, transportation, telephones, telegraph, electricity, deep sediment soil, free from alkali or hardpan. Price $5000, $1250 cash, balance in eight equal annual payments, interest 6 per cent., with right to pay any or all deferred payments at any time. Land Department, ROBERT MARSH & CO., 200 Marsh-Strong Bldg., 9th, at Spring and Main. Phones 10175—Main 5045.

FOR SALE— BLOOMING BLOOMING BLOOMINGTON.
—54 miles from Los Angeles.
—Small ranches and groves in this beautiful little city.
—6 years' time, very low prices.
BLOOMINGTON IMPROVEMENT CO., ADAMS & TALBERT, Sales Agents, F3083. 411 Grosse Bldg.

FOR SALE— 2000 acres, with water rights, in Honey Lake Valley, Lassen county, Cal.; all under ditch, fine for alfalfa and fruits; will sell same for $30 per acre; I will remain here for a week; agents need not apply. Address owner, room 316, VAN NUYS HOTEL.

FOR SALE— ALFALFA LAND, $20 PER ACRE. 20 and 40-acre tracts can be purchased on remarkably easy terms in this syndicate, in the famous Mimbres Valley, near Deming. State of New Mexico. Abundance of water. Great developments. Contracts and all money handled by a Los Angeles bank. For further information see BROWN & NORTON, 404 Title Insurance Bldg. A1269. Broadway 7430.

FOR SALE—835 ACRES IN PORTERVILLE, WITH water stock, abundance of water, piped for irrigation. Good house and barn. Was alfalfa two years ago. Very rich soil. Good for oranges, citron, etc. The bank offered to loan $4000 on this property. Will accept reasonable offer. For particulars apply to owner, 803 VAN NUYS BLDG.

FOR SALE—GREAT SACRIFICE, 160 ACRES, RElinquishment, in water-bearing belt, close to railroad, in Antelope Valley; cultivated ranches adjoining; on account of sickness owner will practically give it away. Worth $50 per acre. Take it at your own price. See my agent, THOMAS DUGAN, 708 San Fernando Bldg. A4556.

FOR SALE—12 ACRES; HOUSE, BARN, CHICKEN-houses, corrals; 9 acres in peaches; sold year ago for $5000; buyer died, estate must be closed, hence $3750 buys it; terms. WILLARD BALL, Ontario.

FOR SALE— Country Property.

FOR SALE— $250 AN ACRE AND UP. ONE-QUARTER CASH AND BALANCE [illegible] —All eyes are on the [illegible] San Fernando Valley. —A second "Petaluma," [illegible] district is started [illegible] during the past few months, [illegible] planned. —Los Angeles imports 31 carloads of poultry products EACH WEEK. —Think of it—THIS market [illegible] linked by fast electric [illegible] finest auto boulevards [illegible] —One man claims [illegible] 5-acre place and keeps his [illegible] road besides.

Come to VAN NUYS-LANKERSHIM FARMS In the Front Yard of Los Angeles. —Near the electric road [illegible] —Buy 5 or 10 acres [illegible] gone. —Wonderful [illegible] —Lots of room [illegible] apricot or walnut [illegible] chickens. —And your orchard [illegible] come for life. —Own a country home, [illegible] ranch on these Van Nuys-Lankershim [illegible] right at the gates of the city [illegible] improvements are [illegible] acres should bring $100 [illegible] 10 NOW. Call, phone or write [illegible] ment to see for yourself. —Our machines make several trips daily. JANSS INVESTMENT COMPANY, 611-613 South Hill st. Home 10345. Selling Agents. Broadway 2408.

FOR SALE— RICHFIELD ACRES. Orange and lemon land [illegible] water; these lands are all level [illegible] soil and climatic conditions [illegible] shipping facilities are first-class [illegible] the main line of the Santa Fe [illegible] the property, only 25 miles from Los [illegible] one of the best districts in the [illegible] State. Plenty of water for irrigation [illegible] to the property. These properties will [illegible] closest investigation. Come in and let us show you Richfield Acres. EDWARD MacGOWAN, Sales Manager for the STERN REALTY CO., 404 Pacific Electric Bldg. Sunset Main 3794.

FOR SALE— $15,000 Cash brings 640-acre Ranch in the Richest, Most Highly Developed and Improved District in the [illegible] 20 acres in full-bearing oranges [illegible] vard; 30 acres peaches, 70 acres [illegible] foothills, near Fresno. The owners want to turn this [illegible] mortgages, and will consider [illegible] Price $115 per acre. We also have from the same owner [illegible] worth of very highly developed properties [illegible] income over $50,000 annually [illegible] CHARLES H. LEHMAN, [illegible] THE ALFRED E. OWENS CO., 1020 Marsh-Strong Bldg.

FOR SALE— NEW WORLD FARMS [illegible] BOULEVARD AND ELECTRIC [illegible] 10 acres dandy loam soil, [illegible] from alkali, soil and climate [illegible] for fruit and poultry. ONLY $250 PER ACRE. Pay me $625 and take possession [illegible] of $1.72 per day, [illegible] rate of interest on deferred [illegible] go begging. Make appointment [illegible] to see it in my auto. [illegible] So. Hill st. Phone: [illegible]

FOR SALE— 10 ACRES—$200 CASH, BALANCE [illegible] Twenty-five minutes from the [illegible] in California; beautiful home site [illegible] ful climate; big oak trees; [illegible] irrigating; perpetual water right; [illegible] tract under pressure; [illegible] anges ripen for Thanksgiving [illegible] of mountains and valley; $250 per [illegible] balance easy terms. THE CARMICHAEL [illegible] 800 Jay st., Sacramento.

FOR SALE— AVOCADO PEAR ORCHARD [illegible] 5, 10 or 20 acres of the best [illegible] California for $175 to $250 per [illegible] water right and an abundance of [illegible] easy terms. [illegible] (1700 ft. elevation) of a delightful [illegible] portant fruit shipping center. See FRANK [illegible] 218 Union Oil Bldg.

FOR SALE—OAKDALE, 300 [illegible] dale irrigation ditch, [illegible] the Stanislaus River; all [illegible] trees; close to foothills, [illegible] sediment soil, and level [illegible] ductive; adjoining lands [illegible] alfalfa and gardening; price [illegible] HARRY C. NORRIS, 711 [illegible] F2745.

FOR SALE—FINE SPECULATION [illegible] good land, 300 acres of [illegible] balance good pasture with [illegible] could be used for alfalfa. [illegible] Paso Robles, Cal., on the [illegible] per acre. For particulars [illegible] GREEN, Tulare, Cal.

FOR SALE—IN 5 TO 40-ACRE [illegible] cream of the Baldwin ranch [illegible] vegetables and fruits; [illegible] on boulevard, railroad [illegible] water; terms 1-4 cash, [illegible] CROSS LAND CO., [illegible] for Mr. Rowland, [illegible]

FOR SALE—BIG BARGAIN [illegible] proved with 6-room, modern [illegible] buildings, some fruit, [illegible] dale; price $10,000 net. [illegible] State. Further particulars [illegible] or write O. J. ROBERTS, [illegible]

FOR SALE— 40 ACRES FULL [illegible] INCOME $3500 PER [illegible] Sickness forces me to sell [illegible] ranch in Perris Valley, [illegible] Perris and one-half mile from [illegible] only $325 per acre, [illegible] $450 per acre. Phone [illegible] dress 5004 WILTON PLACE.

FOR SALE— 25 ACRES FULL [illegible] land located in the [illegible] near good roads [illegible] For cash price will [illegible] CHAS. GLOVER, Main 2790. 217 Wright & Callender Bldg.

FOR SALE—640 ACRES OF [illegible] land in Tulare county, [illegible] splendid water conditions [illegible] must be sold at once [illegible] A. SMITH in reference to [illegible] Main 3440.

FOR SALE—160 ACRES $30 PER ACRE [illegible] 160 acres, $40 per acre, [illegible] lands, ready for the plow; [illegible] small fruit; steam and [illegible] abundance of water. Address [illegible] OFFICE.

FOR SALE — 340-ACRE RANCH [illegible] horses, cows, calves, wagons, [illegible] smith tools, hay and [illegible] plenty water; only $30 per acre [illegible] Bldg.

FOR SALE—FOR BARGAINS IN [illegible] county orange groves, alfalfa [illegible] subdivision, write J. P. [illegible] nardino, Cal.

FOR SALE—SAN GABRIEL [illegible] lots on boulevard [illegible] adjoining acres at [illegible] Bargain. MRS. FOOTE, [illegible] Agent.

FOR SALE—1000 ACRES [illegible] road, station on land, [illegible] all prime level alfalfa [illegible] low lift; for quick sale [illegible] small payment, balance [illegible] & LONGLEY CO., 330 S. Hill st.

FOR SALE—2½ ACRES, [illegible] len ave., near Washington [illegible] Pasadena. Water, [illegible] ideal. WHIPPLE, [illegible] Strong, Dickinson & McGrath.

FOR SALE—4½ ACRES, [illegible] York and Allen [illegible] water. Ideal home [illegible] A. SELOVER, 301 N. [illegible] 529.

FOR SALE—80 ACRES SANDY [illegible] ley, cheap for cash; [illegible] plenty of water; [illegible] etc. PARSONS, [illegible]

FOR SALE—NICELY FURNISHED [illegible] on ½ acre, fruit trees, [illegible] relinquishment in Antelope [illegible] CAN RANK BLDG.

FOR SALE—23 ACRES OF [illegible] with stock and implements [illegible] trade accepted. HENRY [illegible] Turlock, Cal.

FOR SALE— Free list. 5 to 40 acres [illegible] $1 month. PAUL [illegible] st., San Francisco.

FOR SALE—CHEAPEST [illegible] land in Southern California [illegible] easy terms. Write [illegible] Bldg., Los Angeles, Cal.

FOR SALE—BUY MY 5-ACRE [illegible] Cal. Only $500, [illegible] UPLAND, CAL.

FOR SALE—$17.50 ACRE, [illegible] eral ranch, 2, 3, 4 and 5-acre [illegible] many mills [illegible] Fay Bldg.

FOR SALE—5 ACRES [illegible] cash, balance to suit [illegible] STATION C.

Classified Liners.

FOR SALE— Country Property.

FOR SALE— REAL FARMERS' LAND. [illegible] you can raise fruit, vegetables, [illegible] alfalfa, hogs, cows, poultry, nuts, [illegible] rich soil; water now flowing in [illegible] Stanislaus county. Two miles from [illegible] High school, [illegible] all social advantages. No pioneering, [illegible] the people in this district are prosperous. Tract No. 1 sold out. Tract [illegible] now on sale, in 10 and 20-acre tracts, [illegible] per acre, giving 10 years' time [illegible] to per cent; $175 down on 10 acres is all [illegible] to pay. The balance you can earn [illegible] of your crops.

THIS PAYS BETTER THAN BUYING "CHEAP" LAND. [illegible] you are in doubt as to water, and [illegible] the small first cost is the least. [illegible] ALONG WITH US on one of our [illegible] and we will show you one of [illegible] garden spots of the world, and [illegible] locate you on our OAKDALE IRRIGATED ACRES and help you become independent.

Come in and talk it over with me. I [illegible] straight facts. CHARLES H. LEHMAN. [illegible] BUILDING & INVESTMENT COMPANY, 1015 Marsh-Strong Bldg. Ninth and Spring sts.

FOR SALE— THE TRUTH ABOUT SUMMIT LAKE LANDS. [illegible] no extravagant claims are necessary in a description of the Summit Lake lands, [illegible] Joaquin Valley, Fresno county. When [illegible] we have investigated this great [illegible] fertile soil, we mean that we have left [illegible] unturned in our efforts to learn the [illegible] TRUTH about this particular section of [illegible] of Kings River. [illegible] to describe this rich section without [illegible] of high-sounding phrases. We're [illegible] the LAND do the talking. Here's [illegible] you may expect to find there: [illegible] sediment soil, free from alkali or [illegible] inexpensively worked; cost of checking [illegible] will not exceed $15 an acre. [illegible] includes perpetual water right; [illegible] system completed with latest [illegible] highest boundary of each parcel [illegible] water rental guaranteed not to exceed $1 [illegible] per year. [illegible] is surrounded by highly cultivated [illegible] pounds of butter being produced [illegible] a radius of 15 miles. Two railroads, [illegible] electricity—everything necessary to [illegible] life and unbounded prosperity—are [illegible] heartily recommend the Summit Lake [illegible] as being one of the finest bodies of land [illegible] and the best buy at $125 an acre [illegible] in the State. Parcels of 20, 40, 60 [illegible] and up can be handled on a basis of [illegible] cash and the balance in eight equal [illegible] payments, interest 6 per cent. [illegible] to the property every Tuesday. We [illegible] glad to have you join us. Details at [illegible] Come in and see us. Land Department. ROBERT MARSH & CO., 200 Marsh-Strong Bldg., Ninth, Spring and Main sts.

FOR SALE— LITTLE FARMS WITH WATER. $50 AN ACRE UP, EASY TERMS. Chicken ranches, Fruit ranches. —at— NORTH LANKERSHIM ACRES. [illegible] miles from the city. A mile and a [illegible] is the electric lighted boulevard and [illegible] where millions are being spent in wonderful improvements. [illegible] acre tracts, only small payment down [illegible] years to pay the balance. [illegible] piped from million-gallon reservoir. [illegible] a fruit ranch so close to the gates [illegible] will mean to you. Make money from [illegible] and chickens. One man planting 10 acres [illegible] Write, phone or call. Our machines [illegible] trips daily. JANSS INVESTMENT COMPANY, 611-613 S. Hill st. [illegible] Selling Agents. Broadway 2408.

FOR SALE— 20 ACRES AT $115 PER ACRE, [illegible] body of land adjoins railroad [illegible] If ripe for colonization or in[illegible] has every requisite for quick and pos[illegible] Soil is beyond criticism and suit[illegible] Valencia oranges, olives and in[illegible] Water tested and running the [illegible] this tract. Location only 1½ hours [illegible] and 3 hours from Los Angeles. You will deal directly with the [illegible] property, and a thorough and candid [illegible] will prove this an exceptional of[illegible] address at once, W. S. MORSE, [illegible] Bldg., Los Angeles.

SAN JOAQUIN VALLEY $50 ACRE. CHANCE OF A LIFETIME. [illegible] in the section adjoining the one [illegible] by THE STANDARD OIL CO., Pond, [illegible] where vast storage and distributing [illegible] being established now; good alfalfa and [illegible] in artesian belt. 12-foot lift; acreage [illegible] at $150; owner needing money [illegible] for immediate sale, $50 acre; on rea[illegible] This is a real old-fashioned bar[illegible] RUPP, 601 Security Bldg., Fifth and [illegible] Phone F4880.

[illegible] AT $7.50 PER ACRE. IN SOUTHERN CALIFORNIA. [illegible] of deep rich mellow soil, absolutely [illegible] for alfalfa, fruit, culture and vegetables; [illegible] facilities and an agreeable "all the [illegible] climate. Neighboring ranchers preparing to [illegible] making this 160 soon worth [illegible] I am developing an extensive acre[illegible] and can give you dependable [illegible] Address rancher, O, box 507, [illegible] OFFICE.

[illegible] FINE ALFALFA RANCH, 30 ACRES, [illegible] Pacific Electric, 16 miles from Los [illegible] Every inch of it the best of land. 25 [illegible] in highest state of cultivation; [illegible] and barley; 6-room plastered house [illegible] boulevard; new barn; 10-inch inex[illegible] piped underground. Not a better [illegible] ranch in Southern California. Will cut [illegible] to acre. Price $900 per acre. R. J. [illegible] Fairview ave., South Pasadena. Phone [illegible]

[illegible] at $425 per acre, 8½ miles from city [illegible] splendid water system; finest proven [illegible] deciduous fruits; walnuts and vegetables; [illegible] for chicken ranch; only a short [illegible] from electric car and electric lighted [illegible] can make very easy payments; call me [illegible] make arrangements to see this property. I [illegible] out in my machine. G. W. JONES, [illegible] Phone: Home 10345.

[illegible] OWN ONE ACRE OF EXCELLENT [illegible] to alfalfa, excellent rich soil; abundance [illegible] water, at a very small cost, short dis[illegible] from county boulevard, and fine growing town, [illegible] churches, etc., fine school; 30 min[illegible] Los Angeles, on Pacific Electric; here's a [illegible] practically in town; I want to deal direct [illegible] no agent need answer. Price $1100; [illegible] reasonable terms. Address P, box 401, [illegible] BRANCH OFFICE.

[illegible] 625 ACRES OF LEVEL LAND IN THE [illegible] Jacinto Valley, adapted to alfalfa and [illegible] farming. An abundant supply of artesian [illegible] at minimum cost. A 100-acre alfalfa ranch [illegible] I can deliver this at a snap price, [illegible] payment and long time. An invest[illegible] to hold or develop and subdivide. Might con[illegible] a clear residence for first payment. A. C. [illegible] L. A. Inv. Bldg. F1391.

[illegible] HOME RANCH ON THE WHITTIER [illegible] of 5.16 acres, two blocks west of [illegible] one-half set to full-bearing softshell wal[illegible] balance used for garden truck or alfalfa; [illegible] water; the price that will be accepted [illegible] this property the biggest bargain in or near [illegible] For particulars call CHAS. GLOVER, 217 Wright & Callender Bldg. F2790.

[illegible] OR EXCHANGE— 600 ACRES, TULARE COUNTY. [illegible] alfalfa land, ready for subdivision, all level, [illegible] soil best. Shallow lift. Price $50 per [illegible] miles from railroad station. Part under [illegible] Will take half in Los Angeles prop[illegible] MR. THATCHER, with HILDESHEIM & SCHILLER, 625 Van Nuys Bldg. F6426.

[illegible] ONE OF THE MOST PERFECT WAL[illegible] ranches in the world; producing splendid in[illegible] softshell stock; new, modern bunga[illegible] location, water facilities, etc.; good [illegible] for selling. One at $10,000; another $20,[illegible] or twenty acres. Terms reasonable. C. B. BERGER CO., 304-5 Lankershim Bldg., Third at Spring, L. A. 9-10 Dreyfus Bldg., Anaheim, Cal.

Antelope Valley.

[illegible] BEST BARGAIN IN ANTELOPE VALLEY. $12.75 PER ACRE. [illegible] 7 miles from railroad, 3 miles from [illegible] Level, splendid soil, no alkali or [illegible] shallow water; adjoining land held at [illegible] per acre. CHAS. B. MULLALY CO., Mr. Mullaly, 704-5-6 Van Nuys Bldg.

[illegible] ALFALFA LANDS. [illegible] miles from Los Angeles on S. P. R. R. [illegible] tracts; $10 to $45 per acre; ten [illegible] one-tenth cash. Ask for pamphlet. SOUTHERN PACIFIC LAND AGENCY, [illegible] Grosse Bldg., Los Angeles.

[illegible] 640 ACRES NEAR WILLOW SPRINGS. [illegible] R. J. BUSCH, Hatter, Broadway.

FOR SALE— [illegible] ley. Ar[illegible] cleared an[illegible] $15 an a[illegible] Bldg.

FOR SALE— from $1 [illegible] kind of fr[illegible] drop of c[illegible] year 20 to[illegible] bought ad[illegible] terms. N[illegible] MANWARIN[illegible]

FOR SALE— good ho[illegible] dance of [illegible] HIBERNIAN [illegible]

FOR SALE— [illegible]

FOR SALE— An u[illegible] Mexico [illegible] That [illegible] reign i[illegible] TAKE [illegible] GET IN[illegible] Now [illegible] ment, [illegible] remarka[illegible] The [illegible] with th[illegible] ers in [illegible] investme[illegible] 441 [illegible]

FOR SALE— list. WIL[illegible]

SAN JO[illegible]

FOR SALE— SOUTH SAN [illegible] Six miles [illegible] good roads [illegible] water and r[illegible]

FOR SALE— Co., level [illegible] cost $150,00[illegible] grain; main [illegible] price to clos[illegible] NOLAN, 228 [illegible]

FOR EXCHA[illegible] 320 acres, [illegible] ditch system [illegible] Want fruit r[illegible]

BIG SAN JO[illegible] Get tickets [illegible] CO.'S office. [illegible] Bldg., or call [illegible]

FOR SALE— level, in K[illegible] Water abunda[illegible] MILLER, in Y[illegible]

FOR SALE— sections, wi[illegible] ticulars apply [illegible] Fresno, Cal.

IMPERIA[illegible]

FOR EXCHA[illegible] near Bernic[illegible] Price exceptio[illegible] Bldg. Home [illegible]

COACHE[illegible]

FOR SALE— veloped. [illegible] potatoes, gra[illegible] income. See [illegible] MOBILE [illegible] fortable. Free [illegible] soil map. [illegible]

FOR SALE— has been [illegible] only the best. [illegible] display Excur[illegible] 1016 Wright [illegible]

GOVERN[illegible]

STOP PAYING [illegible] ONLY OFFIC[illegible] 100 PAGES, T[illegible] VACANT GOV[illegible] CALIFORNIA [illegible] STATES LAND [illegible] AGAINST PR[illegible] TWELVE PLAT[illegible] MONDAY, CA[illegible] HOMESTEADE[illegible] BILL STS. [illegible] AFTERNOON. [illegible]

VICTOR VALLE[illegible] Victor Valley [illegible] country, 100 [illegible] of snaps in Vi[illegible] roads, abundan[illegible] per acre. Call[illegible] Don't fail to g[illegible] CALIFOR[illegible] 6819.

FOR RICH LI[illegible] railroad tow[illegible] abundance wat[illegible] proven wells; [illegible] grapes, alfalfa, [illegible] S. Hill st., Lo[illegible]

THERE ARE A[illegible] ment land le[illegible] and accessible [illegible] can relinquish t[illegible] COX, 522 Cham[illegible]

ANTELOPE V[illegible] water belt, n[illegible] county's best [illegible] Grosse Bldg., Si[illegible]

FOR SALE—4[illegible] ment. 4-1 la[illegible] proven. $3 per [illegible] L. FRARY, 406 [illegible]

FOR SALE—B[illegible] falfa land, c[illegible] BYRNE BLDG. [illegible]

FOR SALE—320 [illegible] Spring Valley, [illegible] LAN, 142 N. [illegible]

CAN LOCATE Y[illegible] level, good wat[illegible] Address H, box [illegible]

I KNOW OF GO[illegible] for entry. F[illegible] Call me evening[illegible]

160 ACRES REL[illegible] ley, close t[illegible] GUARANTEE BI[illegible]

OIL PROP[illegible]

40 ACRES PATE[illegible] field, 2 miles [illegible] J. C. COX, Portl[illegible]

ORANGE A[illegible] For Sa[illegible]

FOR SALE—WE [illegible] some of the be[illegible] in Southern Calif[illegible] member of our [illegible] years growing a[illegible] thing to the [illegible] his money in cr[illegible] us, then we can [illegible] W. T. MICHAEL [illegible] avenue, Long Bea[illegible]

WANTED—IN EX[illegible] acre good inco[illegible] well improved, lo[illegible] or Claremont, in [illegible] paying property, [illegible] Our Long Beach [illegible] stand closest in[illegible] or address W. T. [illegible] East Ocean avenue[illegible]

FOR SALE—40 A[illegible] than 25 miles [illegible] county boulevar[illegible] ing, was $20,00[illegible] that. If you are [illegible] is THE buy. P[illegible] ANGEL[illegible] 1102 [illegible]

FOR SALE—$300[illegible] a fraction acre[illegible] in the famous m[illegible] year's frost, in [illegible] necessary to secur[illegible] Orange and Lem[illegible] Sa[illegible]

WANTED— Have 1480 acres [illegible] which runs throug[illegible] 125 acres choice a[illegible] water supply, bal[illegible] ciduous fruits and[illegible] Will exchange for[illegible] 530-532 [illegible]

FOR SALE— Country Property.

Arizona.

FOR SALE—OR EXCHANGE—CASA GRANDE VALley, Arizona, 160 acres in irrigation district, cleared and fenced, well 32 feet to water; price $15 an acre. MRS. MOORHOUSE, 704 Union Oil Bldg.

El Monte.

FOR SALE—10, 20 OR 40 NET ACRES, 1-4 MILE from El Monte, subirrigated land; can raise any kind of fruits, vegetables, alfalfa, walnuts, without drop of extra water; fine location for dairy; last year 20 tons sugar beets to acre; Arden Dairy just bought adjoining 40 acres; price $650 acre; easy terms. No trouble to show you. CHARLES W. MANWARING owner, South Pasadena.

Hemet.

FOR SALE—322 ACRES SOUTHWEST OF HEMET, good house, barn, outbuildings; fenced; abundance of water; in grain. $35 per acre. 908 HIBERNIAN BLDG. Bdwy. 4849.

Little Rock.

FOR SALE—

LITTLE ROCK.

Ten and twenty-acre orchards, $325 and up, according to age of trees. Water right goes with land.

FLESCNER & PEARSON,
714 Marsh-Strong Bldg.

Mexico.

FOR SALE—

An unprecedented land boom is due in Mexico on the restoration of order.

That peace and tranquility will shortly reign is a foregone conclusion.

TAKE TIME BY THE FORELOCK AND GET IN ON THIS.

Now is the time to make your investment, in order to take advantage of the remarkable rise in value sure to occur.

The advertiser is personally acquainted with the majority of the large land owners in Mexico, and can arrange a suitable investment for you.

EDWIN V. POWELL,
441 Chamber of Commerce Bldg.,
Los Angeles, Cal.

Santa Cruz.

FOR SALE—RANCHES—HOMES, ACRES. FREE list. WILSON BROS., Santa Cruz, Cal.

SAN JOAQUIN VALLEY—

FOR SALE—

10, 20, 40-ACRE TRACTS.

SOUTH SAN JOAQUIN IRRIGATED FARMS TRACT.

Six miles from city 40,000; land owns water; good roads and electric car line on tract; cheap water and rail transportation. Free booklet.

GIANELLI & RICE,
610 Hollingsworth Bldg.,
Sixth and Hill.

FOR SALE—$200 ACRES, ALL OR PART, TULARE Co., level sediment soil; superior irrigation system; cost $150,000; part in alfalfa, part rice, beets, grain; main line Santa Fe station on lands; half price to close estates, $400,000, easy terms. M. J. NOLAN, 228 W. Second st.

FOR EXCHANGE—TWO TRACTS, 160 ACRES AND 320 acres, first-class alfalfa land under splendid ditch system with share of water to each acre. Want fruit ranch or home in Southern California. MR. BROWN, 315 Van Nuys Bldg.

BIG SAN JOAQUIN VALLEY EXCURSION TODAY. Get tickets before noon at the OWEN REALTY CO.'S office. We pay your fare. Call at 829 Story Bldg., or call on phone A2981. Bdwy. 7587.

FOR SALE—170 ACRES ALFALFA LAND, ALL level, in Kings county. Close to flowing wells. Water abundant. Only $22 per acre. See W. H. MILLER, in Y.M.C.A. barber shop, 721 S. Hope st.

FOR SALE—LANDS ON KINGS RIVER IN FULL sections, wholesale prices, easy terms. For particulars apply to J. W. THORBURN, box 1274, Fresno, Cal.

IMPERIAL VALLEY—

FOR EXCHANGE—320-ACRE RELINQUISHMENT near Bernice. Will take Los Angeles income. Price exceptionally low. B. L. IRWIN, 419 Security Bldg. Home A1620.

COACHELLA VALLEY—

FOR SALE—GOOD LAND WITH WATER DEveloped. Twenty acres planted in alfalfa, sweet potatoes, grapes and dates will make comfortable income. See Coachella Valley in our NEW AUTOMOBILE. Saves time; no charge and more comfortable. Free maps, descriptive booklet, government soil map.

WM. B. BYRN & CO.,
Bdwy. 7735—Phones—F3299.
328 Van Nuys Bldg.

FOR SALE—MY SOLE BUSINESS FOR 8 YEARS has been handling Coachella Valley lands; I sell only the best. Maps on request. Call and see date display. Excursion Tuesdays. J. S. WEBB & CO., 1016 Wright & Callender Bldg.

GOVERNMENT LAND—

STOP PAYING GREEDY LAND LOCATORS.

ONLY OFFICIAL MAGAZINE EVER PUBLISHED, 100 PAGES, TELLS HOW AND WHERE TO FIND VACANT GOVERNMENT LAND. 20,000,000 IN CALIFORNIA, 64 MAPS. READ WHY UNITED STATES LAND OFFICIALS WARN HOMESEEKERS AGAINST PROFESSIONAL LAND LOCATORS. TWELVE PLATS OF GOVERNMENT LAND FILING MONDAY. CALL OR MAIL $1. SAVE $350. THE HOMESTEADERS' GUIDE, BLACK BLDG., 4TH AND HILL STS., LOS ANGELES, CAL. OPEN SUNDAY AFTERNOON.

VICTOR VALLEY LANDS—

Victor Valley, the great pear and apple land country, 100 miles from Los Angeles. See our list of snaps in Victor Valley. Fine communities, railroads, abundance of water from wells. $2.50 to $25 per acre. Call for folder. Ask about excursions. Don't fail to get list of bargains.

CALIFORNIA LAND AND WATER CO.,
"The Center of Optimism,"
60619. 422 Van Nuys Bldg. Main 5190.

FOR RICH LEVEL GOVERNMENT LAND NEAR railroad town and Los Angeles, in valley with abundance water 10 to 30 feet from surface and proven wells; near land fine for apples, pears, grapes, alfalfa, etc. See VALLEY LAND CO., 740 S. Hill st., Los Angeles.

THERE ARE A FEW GOOD PIECES OF GOVERNment land left in Victor Valley. Shallow water and accessible. This is valuable land which you can relinquish immediately for a good price. WILCOX, 522 Chamber of Commerce.

ANTELOPE VALLEY RELINQUISHMENTS. IN water belt, no alkali, no hardpan, Los Angeles county's best investment. A. C. FRENCH, 322 Grosse Bldg., Sixth and Spring.

FOR SALE—IMPERIAL VALLEY RELINQUISHment. A-1 land. Artesian and pumping water proven. $3 per acre. Join our excursions. FRANK L. FRARY, 406 Van Nuys Bldg.

FOR SALE—RELINQUISHMENT, 160 ACRES ALfalfa land, only $130. Antelope Valley. 431 BYRNE BLDG. Broadway 534.

FOR SALE—320 ACRES DESERT ENTRY IN ROSE Spring Valley, Inyo county, cheap. WM. PHELAN, 142 N. Main st., Los Angeles.

CAN LOCATE YOU ON A FINE PIECE OF LAND, level, good water, near railroad, 25 cents per acre. Address H, box 104, TIMES OFFICE.

I KNOW OF GOOD GOVERNMENT LANDS OPEN for entry. Free from alkali and near railroad. Call me evenings. BLAND, 910 E. 47th st. 39372.

160 ACRES RELINQUISHMENT, COACHELLA VALley, close to railroad. Owner, 504 TITLE GUARANTEE BLDG., Los Angeles.

OIL PROPERTY—

40 ACRES PATENTED LAND, IN LOST HILLS OIL field, 2 miles from proven oil land, at $75 acre. J. C. COX, Portland Hotel, Portland, Or.

ORANGE AND LEMON GROVES— For Sale, Exchange, Wanted.

FOR SALE—WE HAVE ON OUR PROPERTY LISTS some of the best-paying orange and lemon groves in Southern California in best locations. The Senior member of our firm has had an experience of 38 years growing oranges which should be worth something to the man who is thinking of investing his money in orange or lemon groves. Investigate us, then we can show and deliver you the goods. W. T. MICHAEL & E. J. STARR, 129 East Ocean avenue, Long Beach. Home Phone 5662.

WANTED—IN EXCHANGE, TEN TO TWENTY-acre good income-paying orange or lemon grove, well improved, located Covina, San Dimas, La Verne or Claremont, in exchange for a first-class income paying property, well located, in city of Long Beach. Our Long Beach property is gilt edge and will stand closest investigation; price is right. Call or address W. T. MICHAEL & E. J. STARR, 129 East Ocean avenue, Long Beach. Home Phone 5662.

FOR SALE—40 ACRES ORANGES, OR PART; LESS than 25 miles from L. A., near car line, on county boulevard; last year's crop (without smudging) was $26,000, or $650 per acre; think of that. If you are in the market for a grove this is THE buy. Price $1700 per acre.

ANGELES MESA LAND CO.,
1102 Title Insurance Bldg.

FOR SALE—$3000 WILL HANDLE A NINE AND a fraction acres, 2-year-old lemon grove, right in the famous mission district, untouched by last year's frost, in splendid condition; quick action necessary to secure this snap; price $800 per acre.

F. D. PARKER,
Orange and Lemon Groves. Citrus Lands.
San Fernando, Cal.

WANTED—

Have 1480 acres on the Coast Line of S. P. R. R. which runs through the ranch, also State Highway, 125 acres choice alfalfa land, 60 now in with good water supply, balance good for all kinds of deciduous fruits and general farming. Price $70,000. Will exchange for orange grove.

D. P. FLORY,
530-532 Consolidated Realty Bldg.

ORANGE AND LEMON GROVES— For Sale, Exchange, Wanted.

FOR SALE—BEST 13-ACRE ORANGE GROVE IN Southern California, located at San Dimas; 1115 trees, 20 years old; navels; plenty water stock included; big money maker; good crop this season included; price $30,000, $10,000 will handle. Leaving for Europe within 30 days reason for selling. Phone MAIN 2529. Address owner, 134 W. 5TH ST.

FOR SALE—

13¼ ACRES, AZUSA.
11 acres 18-year-old navels.
2¼ acres 2-year-old Valencias.

Will easily pick 8000 boxes fruit this year off of 11 acres of old trees. There is more water goes with this place than has ever been needed on dryest years. Heavy crops this grove turns off show the excellent condition of the trees. Price $26,500; good terms.

BERT H. HENDRICK,
R. C. POLLARD & CO.,
Broadway 2673. A3475.

FOR SALE—

A REAL SACRIFICE,
VALENCIAS AND NAVELS.
$1200 PER ACRE. FULL BEARING.

Never before in all our experience, selling orange groves have we been able to offer such an extraordinary bargain as this. Ten acres, 1-3 Valencias, balance navels, all in full bearing and perfect condition; one of the best locations in Covina, splendid water right; under ordinary conditions this grove would be held stiff at $18,000 to $20,000; owner must sell and we are instructed to deliver for $12,000 for immediate sale. CROP GOES WITH THE PLACE.

EDWARDS & WILDEY COMPANY,
Main 9307. 515 Black Bldg. 4th & Hill. 10767.

FOR SALE—OR EXCHANGE—

21 acres of finest grove in Azusa-Glendora district, mostly Valencias; immense big trees; no trick at all to bear 25 boxes to tree; fine crop now on trees; best water right to be had anywhere; house and barn; reasonable cash payment down will handle this deal. Balance easy terms.

Now this is a grove that needs ask no apologies, and is well worth the price asked, $3000 per acre. Will consider exchange, but must be something that is first-class, with price right.

BERT H. HENDRICK,
R. C. POLLARD & CO.,
Broadway 2673. A3475.

FOR SALE—THREE COVINA ORANGE GROVES are offered for quick sale; 8 acres, 10 acres, and 16 acres, highly improved. No finer groves in the Covina district. Never before on the market. Prices are right. Terms one-half cash. See us for full description. We are exclusive agents. Usual courtesy to responsible dealers. MISSION LAND & WATER CO., 120½ South Broadway. Telephone Main 2138.

FOR SALE—

Splendid income from this 10-acre young Valencia orange orchard. Only $18,000, part cash. Owner lives in Michigan and must sell immediately—increasing rapidly in value—beautifully located right at the edge of Anaheim. A big bargain.

C. B. BERGER CO.,
304-305 Lankershim Bldg., Third at Spring, L. A.
9-10 Dreyfus Bldg., Anaheim, Cal.

FOR SALE—WE HAVE SOME CHOICE ORANGE properties for sale; a few extra-good ranches, ranging from five small ranches up to 80 acres, belonging to customers of ours, that must be sold. We know the history of these places, and will put you in touch with the seller direct. See CHAPMAN FERTILIZER CO., 215 Central Bldg. Phones: A3741, or Main 4282.

FOR SALE—11½ ACRES VALENCIAS, FRONTING State highway, between Fullerton and Anaheim. Water stock, horses, implements, furniture all complete. Owner leaving visit old New Zealand home. Finest location for sure increase in value. Price $25,000 net, half cash, balance 5 years. G. GRAY, South Spadra st., Fullerton.

FOR SALE—MUST SELL, NO REASONABLE OFFER refused, one-half can remain at 6 per cent.; orange and walnut grove, heart of Valencia district; 17 acres, good house, barn, garage, gas and water plant; all city conveniences. Address owner, H. box 136, TIMES OFFICE.

FOR SALE—ANAHEIM BARGAINS.
12 acres, fine young orange grove, $7200.
10 acres, 2-year-old orange grove, $6500.
Near the best town in Orange county.
HAMLIN & ARMSTRONG, 707 Grosse Bldg.

FOR SALE—6½-ACRE EUREKA LEMON GROVE. Two years old. Best underground flumes. Water stock. Ideal location, climate and soil conditions. Near railroad and active new town. Price only $3250. 12 acres planted adjoining, $6000. See or address OWNER, 603 Security Bldg.

FOR SALE—3.19 ACRES, 2-YEAR-OLD EUREKA lemon trees. Best vitrified tile irrigating system. 3 shares of water stock. Ideal soil and climatic conditions. Only $1600. Easy terms. See immediately W. S. MORSE, owner, 603 Security Bldg.

FOR SALE—OR EXCHANGE—10 ACRES ORANGES and lemons, San Dimas section; bargain, $22,000. HUBBARD & HALL, 505 Van Nuys Bldg. 62893.

FOR SALE—FIVE ACRES ORANGES, JUST OUTside city limits of Orange; price $9500. Address MRS. C. HARGRAVE, Orange, Cal.

FOR SALE—ORANGE GROVE WITH CROP. NO agents. Address AG, box 121, TIMES OFFICE.

FOR SALE— Poultry Ranches.

FOR SALE—

SMALL CHICKEN PLACE.

$1950.

$75 cash, $20 month.

This is a new plastered bungalow. Gas and electric fixtures. Two large lots, cement walks and curbs. Fifteen minutes' ride from Seventh and Main st. Yellow car line. Small flock of chickens will soon pay for this place.

W. J. FABLING,
320 Pacific Electric Bldg.,
Home 10026. 6th and Main sts. Main 1371.

FOR SALE—

RARE OPPORTUNITY

to engage in a profitable and independent business of your own, under the direction of a capable instructor. Poultry experts pronounce North Van Nuys Acres ideal for poultry, on account of its fine soil, altitude and proximity to market. Expert poultryman located there to teach you the business FREE. Could you wish for anything better? One acre and up, with water. Come in and let us tell you about it. W. P. WHITSETT, 319 S. Hill st.

FOR SALE—2 YEAR LEASE, 2-ACRE POULTRY ranch, 100 hens, horse, wagon, tools, coops, wire, stable, everything new; 6 months' rent paid; all plowed, all fenced, cheap water; rent $7.50. Price $300. Vermont Heights car to Athens, one-half mile southwest to Panama Acres, FREEMAN AVE., 3rd house.

FOR SALE—2½-ACRE MODERN POULTRY RANCH, about 2000 hens, net income now over $500 per month; on the car line and boulevard, close to city; $6000 takes everything; $2500 down, terms. W. J. M'CULLEY, 1327 Third ave. Home every afternoon.

FOR SALE—

Acre chicken ranch. House, shed, corrals, fruit, berries. Water stock included. $1100. Only $10 per month. Cheap car fare. H. C. BOWERS 420 Security. Main 3224. F1221.

FOR SALE—4 ACRES IN PASADENA, WELL trees, yards for 1000 chickens, 3-room house, barn, 500 chickens; might exchange. Agents list. E. HARRING, Lester ave. Box, Pasadena, Cal.

FOR SALE— Timber Land.

FOR SALE—120 ACRES OF EUCALYPTUS WOOD, on the stump, near Santa Ana; big inducement, as I want land cleared. 56124.

HOTELS, ROOMING HOUSES— For Sale, Exchange, Lease, Wanted.

FOR SALE — OWNER LEAVING, SAN DIEGO FOR East must sell at once, new furniture and 5-year lease of 19-room lodging-house in center of city; price $1700 cash, or will consider part exchange for lots near Los Angeles. Owner, VIOLET E. ANDERSON, 1111 Union st., San Diego.

FOR SALE—48 ROOMS, DOWNTOWN CORNER, brick building; clears $250 month; good, permanent and transient business men only; rent only $5.50 per room. Price $4000. Liberal terms. See MR. DAVIS, 740 S. Hill st.

FOR SALE—TRANSIENT ROOMING-HOUSE OF 46 rooms, located right down in business district, on Main st.; 4-year lease; less than $4 room; money-maker and bargain for $3200; terms. C. L. SIMMONS CO., 308 Trust & Savings Bldg., Sixth and Spring.

WANTED—

Furniture and lease of downtown hotel, west of Hill st., 40 to 80 rooms; must be in first-class condition.

EVERETT B. THOMAS, 645 Title Ins. Bldg. A1923.

FOR SALE—OR EXCHANGE—GOOD-PAYING ROOMing-house of 36 rooms, rents less than $4 per room, with lease, running water in all rooms; good furniture and carpets; on account of leaving city will sell at a great sacrifice. See owner, 508 RUTH AVE.

FOR LEASE—FURNISHED.

32-room new apartment for lease, furnished, $6.25 per room; owner has to leave city on important business; will give reliable party good deal. BROADWAY 3448, A1221.

FOR SALE—40-ROOM APARTMENT-HOUSE, FURnished, within ten minutes' walk of business center, low rent with lease, and keeps full the year around. No trouble to show it to you today. (1-60-4.)

"O.I.C.," 511 Black Bldg., Fourth and Hill sts.

FOR SALE—OR EXCHANGE—I HAVE SOME A-1 transient rooming-houses, hotels and apartment-houses that I can sell or exchange for anything; what have you? See KNIGHT, 124½ S. Spring st. Broadway 2060, A4020.

FOR SALE — 13-ROOM ROOMING-HOUSE, ONE block best of Figueroa st.; price $350; worth $600, but must sell; $150 cash, balance easy. OWNER, 336 Byrne Bldg. F3270.

FOR SALE—30 FURNISHED ROOMS, SOME HOUSEkeeping, fine location, good lease, $65 rent; this is bargain for quick sale. See TURPEN, 730 Story Bldg.

HOTELS, ROOMING HOUSES— For Sale, Exchange, Lease, Wanted.

FOR LEASE—

AN OPPORTUNITY YOU CANNOT OVERLOOK.

NEW 120-ROOM HOTEL.

On an elegant close-in west-side corner, 125 feet by 150 feet, all outside rooms, steam heat, automatic elevator, private baths, 4-story white enamel brick building; furniture and lease easily worth $20,000, but if taken at once, $12,500 will buy it. Only $4000 cash, balance in any way to suit buyer. This hotel during the quiet months last summer never cleared less than $250 above all expenses. Right now they are netting about $600 per month, and getting better all the time. You can secure a ten-year lease and the rental is only a trifle over $7 per room. Present lessee is in a very critical physical condition, and that is the only reason that this hotel is offered at this sacrifice price. If you are looking for a hotel that will make you a fortune in the next five years, see this at once and convince yourself.

S. R. HEATH,
W. W. Mines & Co.,
60478. 631 S. Spring st. Main 2875.

FOR EXCHANGE— SNAPS. — FOR EXCHANGE

Six acres of fine land, adjoining Watsonville, Cal. Well improved. Price $5000. Mtg. $2400, bank loan. Want rooms or apartments.

Modern 4-room bungalow, southeast, clear. Want close-in southwest rooming or apartment-house.

Six-room modern bungalow, west. Price $2500. Mtg. $600. Want clear rooming-house.

Six-room, modern bungalow, southwest. Price $3800. Mtg. $2100. Want small clear rooming-house.

Six-room modern bungalow, Alhambra. Price $4500. Mtg. $2200. Want rooming-house, auto, lots or land.

Five-room modern house, southwest. Price $2250, $985. Want rooming-house, close in.

Huntington Park lot, 53x157. Price $1500. Mtg. $600. Want rooming-house.

Forty acres, N.E. of Palmdale. Price $2500, clear. Want rooming or apartment-house.

Business property. Price $3750. Mtg. $900. Want rooming-house and a little cash.

D. H. LINGLE,
F4105. Broadway 2470. 205 Story Bldg.

FOR SALE—14-ROOM FLAT (WEST,) RENT $60; clearing $45 to $50 monthly net; $1075; bargain.

11 SINGLE APARTMENTS, with kitchenettes, 3-room house rear; rent $80; income $130 (west;) $1600, terms.

24 ROOMS, 2 and 3-room apartments; rent $85; income $180; southeast; lease; $1300; exceptional bargain.

28 ROOMS, 2 and 3-room apartments, disappearing beds, clears $150 monthly, southwest, up-to-date; $3400; terms.

65-ROOM HOTEL (west,) close in, lease, private baths; rent $500; income $1200; mahogany, oak, bird's-eye maple furniture, sun parlor, something swell, $11,000, terms.

See SIMPSON (clear titles,) 202½ S. Broadway.

FOR SALE—

Located W. Seventh st. 20 all outside rooms. Arranged in 6 suites and 8 single rooms. Wall beds, private baths, ground floor. Three years' lease at a rental of only $5.50 per room. This is more like a home than a rooming-house. Circumstances has made this place the best bargain in the whole city. Will make terms.

FOR INFORMATION, PHONE MAIN 5567.

FOR SALE—

MONEY-MAKING HOTEL RIGHT ON BROADWAY, 22 ROOMS, GOOD LEASE, RENT $130; ALL TRANSIENT, ALWAYS FULL, $175 A MONTH, AND YOUR APARTMENT; $2200 CASH. NO TRADE. SEE BRAY OR PARKER, WITH ROBERT MARSH & CO., 200 MARSH-STRONG BLDG., NINTH, SPRING AND MAIN STS. PHONE 10175 OR MAIN 5045.

WANTED—TRANSIENT ROOMING-HOUSE THAT $300 to $400 cash will handle. List for quick sale. Customers waiting.

B. W. HAYWARD, MGR.,
Newbeton Building & Investment Co.,
313-314 Lissner Bldg., 524 S. Spring st.

FOR SALE—

Located on a corner, one minute from Sixth Street Park, 28 rooms, all outside, brick building, with over two years' lease. Is one of the really money-makers. $1200 cash will handle, balance easy mortgage. If you are looking for a good buy, see this one.

F2096.

FOR SALE—11-ROOM HOUSE, COMPLETELY FURnished, 3 rooms leased for year, which leaves rental of balance, 8 rooms, only $14 per month; every room rented; all sunny and clean, large yard, driveway, lawn, 5 minutes' walk; you can clear $60 per month; house just newly papered and varnished; will give terms. 1210 S. HILL.

FOR SALE—OR EXCHANGE—45-ROOM TRANSIENT hotel, Fifth st., low rent, all single rooms, 4 years' lease, consider $2000 cash, balance trade; submit what you have; best proposition in city. Clears $225 a month. MRS. MOORHOUSE, 704 Union Oil Bldg.

FOR LEASE—

FOR SALE—OR EXCHANGE—50 ROOMS, CHOICE location, near Central Park; attractive ground floor lobby and entrance, furnished throughout with brass and iron beds, fine carpets, etc.; steam heat, hot water and private baths; price $4500; want bungalow or will sell on easy terms. RYDER REALTY, 418 Grant Bldg., Fourth and Broadway.

FOR SALE—I HAVE A 38-ROOM APARTMENT AND rooming-house that I will sell for $1200; there is a mortgage of $1600; rent is $200; 3-year lease; income $405; 5 baths; gas and electric lights; running water in nearly all rooms. See my agent, D. H. LINGLE, 205 Story Bldg.

FOR EXCHANGE—

57-ROOM HOTEL, NETS $350.

This close-in brick hotel, with steam heat, hot and cold water, ground floor lobby, 9-year lease, little cash, some exchange or security will handle this; no vacancies; owner's business out of city. BROADWAY 3448, A1221.

FOR SALE—32 ROOMS, TRANSIENT, SPRING ST.; best arranged 5-year lease in city, $7 room. Can transfer to Japanese. Look this up quick.

CITY REALTY, 702 S. Spring, room 205.

FOR SALE—NEW, 33 ROOMS, CLEAN, NEW FURniture, 5 years' lease, $2.27 per room; forced sale; must raise money. See it, make offer; make your own bargain. 746 NEW HIGH ST.

FOR SALE—CHEAP—

Cosy 6-room rooming-house; furniture almost new; rent $17; cash or payments. Inquire 1966 LOS ANGELES ST.

FOR SALE—FINEST SMALL HOUSE IN CITY, NEAR 4th and Hill. Leaving. Want cash for cheap price. Fine for boarders. Address H, box 300, TIMES OFFICE.

FOR SALE—PROFITABLE TRANSIENT HOUSE. We have a real bargain at a ridiculously low price. SALES SERVICE CO., 412 Citizens' Bank Bldg., Phone Home A3196. Third and Main sts.

FOR SALE—FURNITURE AND LEASE, 8-ROOM house, low rent, fine location, walking distance. 717 S. UNION AVE.

FOR EXCHANGE — FOOTHILL LARGE HOUSE, large acre tropical trees, $12,000. OWNER, box 308, Riverside.

FOR SALE — 10-ROOM TRANSIENT ROOMING-house, all outside rooms, long lease. Buy from the owner. 111 W. SEVENTH ST.

FOR SALE—BIG BARGAIN.
$750—22-room rooming-house, all full.
MR. TAYLOR, 530 Byrne Bldg.

FOR SALE—CHEAP; 18 ROOMS, BEST LOCATION in town; income $75 above all expenses; at home between 10 and 1 o'clock only. 700 W. EIGHTH.

FOR LEASE—WILL GIVE LONG LEASE ON INcome property on Hill st. F1009.

APARTMENT HOUSES— For Sale, Exchange, Lease, Wanted.

UNFURNISHED APARTMENT-HOUSE NEAR WESTLAKE PARK, ALL THE NEW AND UP-TO-DATE IDEAS, INCLUDING LOBBY, PARLOR, AMUSEMENT-ROOMS, ETC. EVERYTHING CLASS A. LOW RENT; THIS IS A RARE OPPORTUNITY. SEE PARKER OR BRAY, WITH ROBERT MARSH & CO., 200 MARSH-STRONG BLDG., NINTH, SPRING AND MAIN STS. PHONE 10175 OR MAIN 5045.

FOR LEASE—UNFURNISHED. MAKE US AN OFfer of $6.50 per room on new brick apartment-house, 100 rooms, on corner in Westlake. Ready March 1.

Ask MR. FOSTER, Leasing Dept.,
WRIGHT-CALLENDER-ANDREWS CO.,
Main 8040. 403 S. Hill. Home 10745.

FOR SALE—LEASE AND FURNITURE, 50 ROOMS, 12 apartments, fully occupied. Good dividend-payer. Clear income over $200 per month. Must sell at once, as I go east to manage an estate. Address EE, box 317, TIMES BRANCH OFFICE.

FOR SALE—I CAN SHOW YOU A 37-ROOM APARTment-house that never clears less summer and winter, than $210 to $260 a month. Corner brick building with large airy rooms, handsomely furnished, only $4 a room. Long lease, first time on the market. F7568; Broadway 817. MORGAN REALTY CO., 302 Lankershim Bldg., 3rd and Spring.

FOR SALE—

TWO BLOCKS FROM BROADWAY, 50-ROOM APARTMENT-HOUSE, RENT $200, GOOD LEASE, ROOMS NEVER VACANT, PERMANENT ROOMERS, OWNER WANTS BUNGALOW. SEE PARKER OR BRAY, WITH ROBERT MARSH & CO., 200 MARSH-STRONG BLDG., NINTH, SPRING AND MAIN STS.

FOR SALE—LEASE AND FURNITURE OF 55-ROOM hotel, location the best; new and up-to-date furnishings; new house; ten year lease; can show you where you can make big money on your investment; if you are interested in a first-class proposition come and look this over; no commission to agents. Address R. F., box 322, TIMES BRANCH OFFICE.

FOR SALE — OR EXCHANGE—BRAND NEW, 48-room apartment-house, corner W. Third and Bixel; filled up and all clear; will take $5000; terms, or will exchange for classy new bungalow. See MR. BISHOP, care Whilton & Hahn, 627 Story Bldg. Broadway 1, and F2891.

FOR SALE—BY OWNER AT A GREAT BIG BARgain, in a 24-rooms and apartments, full all the time, one of the best locations and streets in the city. Just a little cash needed. A money getter. 824 S. FLOWER ST.

FOR LEASE—OWNER WILL GIVE LONG LEASE on hotel and apartment building of 130 rooms, to tenant financially able to purchase furniture. No others need apply. Call HOME 74382 for appointment.

FOR SALE—LEASE AND FURNITURE OF HIGH-class apartment-house, 16 apartments, best residence section, 15 minutes from Broadway, immediate vicinity of the beautiful Westlake Park. See manager of LEIGHTON HOTEL.

FOR SALE—16-ROOM HOUSE, IN 3 APARTMENTS, choice neighborhood, southwest; clearing 10 per cent. on investment; will take small payment down, balance like rent, or a smaller place as part payment. Inquire 2110½ SANTEE ST.

FOR SALE—THE FURNITURE AND LEASE OF A 26-room apartment-house, on Vermont avenue, near 9th st., $2000. Five hundred cash, rest in easy payments. New building, 5-year lease. Phone 557856 for appointment.

FOR SALE—CASH ONLY AND NO TRADE, SCHLOESSER APARTMENTS, 2nd and Olive. Only 2 blocks from Broadway. DR. SCHLOESSER, owner, 1004 Argyle. 57697.

WANTED—TO BUY APARTMENTS OR FLATS, about $15,000, submit full particulars if property stands rigid inspection. Address GH, box 469, TIMES BRANCH OFFICE.

APARTMENT HOUSES— For Sale, Exchange, Lease, Wanted.

TO LEASE—KINGSLEY APARTMENTS FOR LEASE, just constructed, in the heart of beautiful Hollywood. Absolutely up-to-date in every respect. Consisting of 20 large apartments, all equipped with own baths, kitchen, oscillating hot and cold water, telephones installed in each apartment. A ten-year lease of this elegant apartment house given to the most astute lessee. Owner can be found on premises, that is 5200-5202 HOLLYWOOD BLVD., on Thursday and Monday between the hours of 9 a.m. and 11 a.m. and in the afternoon from 2 p.m. to 5 p.m. Bring this ad with you. Take Hollywood car, get off at Kingsley Drive. Owner, J. N. MORRISON.

FOR LEASE—TO THE HOTEL OR APT. INVESTOR.

Kindly call to see us either to lease or buy an apartment-house or hotel. This has been our exclusive business for seven years. We have exclusive options on fully half of the apartments and hotels under construction. Will be pleased to send a courteous and competent representative with an auto to show you around.

WHILTON & HAHN,
F2891. 627 Story Bldg. Bdwy. 1.

FOR SALE — FINE NEW APARTMENTS, TWENTY rooms, leased for ten years, $6 per room; lot 40x150 to alley; room for garage on back; income 10 per cent. on $14,400. I can sell for $12,500.

Also fine new apartments of 24 rooms, big lot, high location, close in; income over $200 per month; room on lot for more building; price $29,000.

Have very nice new business building, two stores, two four-room flats above, oak floors; fine lot, 40x195; 20-foot alley on side and rear; 130 feet of lot for more buildings; price $8500. The properties are all close in. See M. A. LADDS CO., 238 W. First st.

FOR EXCHANGE—BARGAINS—FOR EXCHANGE.
WE MATCH ANY TRADE.

48 rooms, fine, new, want ranch	$5500
32 rooms, money-maker, want lot	$2300
38 rooms, brand new, want land	$4500
20 rooms, beach, swell, want city	$2000
51 rooms, fine, want anything	$6000
157 rooms, money-maker, want any good	$20,000
36 rooms, want dwelling or ranch	$3000
54 rooms, want lots, bungalow, what?	$3000

WE HAVE SEVERAL CASH BUYERS.
D. H. LINGLE & CO., 205 Story Bldg.

FOR LEASE — 65-ROOM APARTMENT-HOUSE, FREMONT AND THIRD ST.

Three-story brick building of 65 rooms, large ground floor lobby. There is an elevator in this building; within two blocks of the downtown district. 10 year lease. Easy terms. Call MR. TARVER, with

WHILTON & HAHN,
F2891. 627 Story Bldg. Bdwy. 1.

WANTED—EXCHANGE—

Apartment-house to the value of $50,000 to $60,000, for my highly improved 160-acre ranch. 80 acres best stand of alfalfa. 60 acres in oat hay. fruit and garden. Plenty of outhouses with new pumping engine. Modern bungalow with shower bath, etc. All city conveniences. This ranch has an income of $7000 to $8000 per year. No encumbrance.

See owner at 621 L. A. INVESTMENT BLDG., corner Broadway at 8th.

FOR LEASE—MOVE YOUR FURNITURE HERE.
48-ROOM DOWNTOWN APT.-HOUSE.
BUILDING FULLY COMPLETED—30 DAYS FREE.

A cheap lease and a modern up-to-date brick building in the heart of the business district. Will make exceptionally good terms for a 10 year lease. Call for MR. TARVER, with—

WHILTON & HAHN,
F2891. 627 Story Bldg. Bdwy. 1.

FOR EXCHANGE—APARTMENTS OR COTTAGES for vacant; apartments have good leases. ROSS & EDDY, 432 I. W. Hellman Bldg.

FOR SALE—GOOD PAYING APARTMENT-HOUSE, private phones and baths; 8-year lease, $5.50 room; $2500 will handle. PHONE 25530. No agents.

WANTED—$100,000 TO $150,000 APARTMENT. Give cash and clear property; mail short description. 1714 WESTERN AVE.

FOR SALE— Furnished Flats.

FOR SALE — NICELY FURNISHED NINE-ROOM upper flat, on W. Ninth st., 15 minutes' walk from business center, small cash payment will put you in possession of a profitable deal. (1-63-4.) "O.I.C.," 511 Black Bldg., Fourth and Hill.

FOR SALE—10-ROOM FLAT, FURNISHED, 4 apartments, lease and $175 handles. 1655½ W. TEMPLE ST.

FOR EXCHANGE— Business Property.

FOR EXCHANGE—

WANT AN ALFALFA RANCH.

Must be improved or partly improved, with soil and water conditions right; have large close-in income property, right near Broadway, and worth $65,000; mortgage $18,000; 6 per cent.; equity $47,000; owner will give good deal on right kind of property. THOMAS DUGAN, 708 San Fernando Bldg. A4556.

FOR EXCHANGE—I WILL EXCHANGE MY NEW apartment-house at Venice, price $60,000, for a clear walnut, orange or alfalfa ranch near Los Angeles up to $40,000, balance 7 per cent. This property is high-class and shows an income of over $5000 per year. Owners submit to my agent, H. B. E. BROWN, with JOHN P. HOLLAND COMPANY, 314 Title Insurance Bldg. F3563. Broadway 690.

FOR EXCHANGE—10 ACRES, FULL-BEARING ORange grove; swell modern residence, and outbuildings, near Charter Oak, price $30,000, mtge. $9250; want flats up to $40,000; submit in writing to JAMES M. JORDAN, room 222, Roslyn Hotel.

FOR EXCHANGE—$135,000—MAIN STREET BRICK block, large lot, right down town. This is an unusual opportunity to get a trade on this kind of property. Will take land, San Joaquin Valley or subdivision near Los Angeles. MR. STRUBB, 501 Hollingsworth Bldg.

FOR EXCHANGE — LARGE CORNER IN FINE business center, price $25,000; mortgage $8000. Submit something clear.

H. C. HOLLINS, 729 Story Bldg.
F3880. Main 7134.

FOR EXCHANGE—WILL GIVE CLEAR PIECE OF acreage, close in, value $6000, for a clear bungalow. Owners submit in writing. H. B. E. BROWN, with JOHN P. HOLLAND, 314 Title Insurance Bldg.

FOR EXCHANGE—70 FT. CORNER ON 29TH AND Orchard. Dandy apartment site. Only $11,000, mortgage $4500. Submit offer. BERNARD VOLLMER, 306 Trust & Savings Bldg.

FOR EXCHANGE — YOUR PROPERTY QUICKLY. We do for others. Many years' reputation tells. Results assured. Ascertain.

K. LUNDEEN CO.,
Suite 200 to 234 Central Bldg., Sixth and Main.

FOR EXCHANGE—128 FT. CORNER ON W. 16TH st. Ripe for immediate improvement. $25,000, mortgage $12,500. Submit offer. BERNARD VOLLMER, 306 Trust & Savings Bldg.

FOR EXCHANGE— Houses.

FOR EXCHANGE—

Two modern new houses, hardwood floors, garages, etc. Price $12,000, mortgage $6000, 3 years. Will exchange separately. Will consider clear lots or automobiles or sight seing car.

MR. DEMEREST, 202 Hollingsworth Bldg.
60632; Main 8045.

FOR EXCHANGE—IF YOU HAVE A HOUSE, CLEAR of incumbrance, not over $10,000 in value, which you cannot sell, why not exchange it for first-class clear lots in restricted section, close in, with all improvements in and paid for? Lots are clear and your house must be clear. McPHERSON. Home Phone 59576.

FOR EXCHANGE—OR SALE—BEAUTIFUL 6-ROOM bungalow, corner, southwest, at park. Carnegie Library and near Manual Arts School, $6000; carries mortgage $3000; also clear corner, $2000; want Phoenix, but will consider good property anywhere. 206 BRYSON BLDG. F5888.

FOR EXCHANGE—

5-room cottage and 3 lots in Azusa, price $2500, clear; will add $500 cash and take 5 or 6-room clear bungalow in southwest part of Los Angeles.

YOUNG & WEESE,
3785 Vermont ave.

FOR EXCHANGE—20 ACRES AT CORONA, FINE alfalfa land; have no use for it; want house, 5 to 8 rooms, any part of Los Angeles, considered; must be located by March 1. M. P. WALSHE, with E. BECKER, 219 Central Bldg. A4552, Broadway 1856.

FOR EXCHANGE—7-ROOM MODERN HOUSE, W. 42d st.; want chicken ranch at Gardena for equity $3500; will assume. FROELICH, 908 Van Nuys Bldg. 12779, Broadway 917.

FOR EXCHANGE—A BEAUTIFUL MODERN EIGHT-room house on Oxford ave., near Washington st. Swell neighborhood and a fine home. Will take a lot or country property, clear, for equity. Price $9000. Mortgage $4500. Address E, box 5, TIMES OFFICE.

FOR EXCHANGE—9-ROOM RESIDENCE, BUD-long near 45th st. Price $6500. Mortgage $3300. Also two lots, 40x145 each, E. 53d st., near Hooper, with California house. Price $2700. Want bungalow. ED STOKES, 616 Grant Bldg.

FOR EXCHANGE—A BEAUTIFUL 7-ROOM FURnished bungalow, in west district, garage, none better; want apt.-House, rentable district, good lease. (5) 511 BLACK BLDG., Fourth and Hill.

FOR EXCHANGE — 8-ROOM HOUSE ON OAK Knoll car line, Pasadena; big lot, all kinds of fruit trees, grape vines, garage and laundry house. Call 908 VAN NUYS BLDG. Froelich.

FOR EXCHANGE—FINE MODERN, 8-ROOM house and garage, on car line, near new Normal school. Price $7500. Want bungalow or clear lots. BROWN BROS. CO., A5861. Main 936.

FOR EXCHANGE—EQUITY IN 6-ROOM BUNGAlow at Oneonta Park; hardwood floors; modern; large lot; beautiful home for vacant lots, west. Submit. ROSS & EDDY, 432 I. W. Hellman Bldg.

FOR EXCHANGE—NICE 5-ROOM BUNGALOW IN southwest; all modern, with built-in effects; near car line; price $3200, clear; want small ranch towards Ontario. JONES & LOYD, 708 Ferguson Bldg.

FOR EXCHANGE—7-ROOM FURNISHED BUNGAlow, W. 29th st., rented for $50 month, with 3 rooms on back of lot; will rent for $15. FROELICH, 908 Van Nuys Bldg.

FOR EXCHANGE—IF YOU WANT TO EXCHANGE your home for a better one or your lot or acreage for home or income, see us. DILLON & BENFORD, 602 Hibernian Bldg. Main 766, F2294.

FOR EXCHANGE—SEVEN-ROOM MODERN BUNGAlow, southeast, want acreage, Southern California, my equity $2500. Owner, address H, box 172, TIMES OFFICE.

FOR EXCHANGE — NEW 5-ROOM BUNGALOW, $2200, $600 cash, mortgage $800; lot to $800. Phone BOYLE 3325. 2724 BROOKLYN AVE.

FOR EXCHANGE—NEW 6-ROOM BUNGALOW IN Hollywood, will take lot or acreage up to $2000. Owners only. Call HOLLYWOOD 2241.

FOR EXCHANGE—5-ROOM BEACH HOUSE, ON ocean front, Sunset Beach, $3500. Submit. C. S. PHILLIPS, 345 Douglas Bldg.

FOR EXCHANGE—NEW 5-ROOM BUNGALOW, LOT 50x135; mortgage $1500. Want offer. Worth $3000. C. S. PHILLIPS, 345 Douglas Bldg.

FOR EXCHANGE—MY $2500 EQUITY IN A SWELL bungalow for clear deeded land, or clear lots. Phones: 59427. HOLLYWOOD 138.

FOR EXCHANGE— Houses.

FOR EXCHANGE—OR SALE—

A BEAUTIFUL HOME in the most exclusive part of Pasadena (first time on the market); 12 rooms; as perfect as art and skill can accomplish with unlimited means. A garden of two acres. Trees, palms, flowering vines, shrubs and thousands of roses, with a lawn that is unequaled in Southern California. Garage, stable and servants' quarters. It is a small beautiful estate that must be sacrificed. Will accept $10,000 as first payment on cash sale or will take any good clear property to $30,000, accept mortgage for balance.

Actual cash value $65,000, sacrifice price $45000.

G. N. Warwick, with
ARTHUR W. KINNEY CO.,
(Exclusive Agents.)
60597. 508 Trust & Savings Bldg. Main 3233.

FOR EXCHANGE — GOOD 7-ROOM BUNGALOW, strictly modern, with cement basement and garage; price $4800; mortgage $2400; want 5 to 7-acre orange grove, L. A. or Orange county; will assume; also 28-room brick apartment-house, $30,000; mortgage $11,500; lease for 10 years, $2350 per year; want vacant or improved between city and ocean. BURT, M. 8583.

FOR EXCHANGE—PASADENA RESIDENCE, EXchange for Long Beach, 8-room Swiss style, built for home. Large airy rooms, 2 sleeping porches, gas, furnace, Rudd heater, large lot 80x220. Garage with cement floor, well and drive in northeast section. "Select." Price $9000. $4000 mortgage, 7 per cent. Take neat property at Long Beach to $5000. No commissions. Owner, box 941, PASADENA.

FOR EXCHANGE—WILL TRADE $4000 EQUITY IN modern 8-room house and lot 58x150, on S. Marengo st., Pasadena, for clear lot or lots in Los Angeles, or good first mortgage.

H. A. WILLIAMS,
214 L. A. Investment Bldg.

FOR EXCHANGE—$10,000 EQUITY (MORTGAGE $5000) in one of the finest modern residences in Pico Heights. Will accept any good clear city property for equity.

SEE OWNER.
60005. 204 Wright & Callender Bldg. Main 4203.

FOR EXCHANGE— Lots.

FOR EXCHANGE—

WEST WASHINGTON DISTRICT.

ON BEAUTIFUL MANHATTAN PLACE, ONLY ONE BLOCK FROM WASHINGTON BLVD.

Large corner lot. Will be unrestricted at end of present year. Clear of incumbrance. To exchange for small house.

WILSHIRE DISTRICT.

ONLY 1 BLOCK NORTH OF WILSHIRE BLVD., one corner of 6th st. and the other immediately adjoining, each 50x130. Clear of incumbrance. To exchange for second mortgages or trust deeds.

S. M. COOPER,
802 Story Bldg., 6th & Broadway.
Telephones: Broadway 379; A2783.

FOR EXCHANGE—

WANT GOOD ANTELOPE VALLEY.

We have 90 beautiful lots, located in the city, within 15 minutes of Seventh and Broadway, on four car lines. Price $800 each. Mortgage $13,500. Submit Antelope Valley for equity. CALKINS INVESTMENT CORPORATION, 424½ Central Bldg.

FOR EXCHANGE—

WANT HERMOSA
BEACH HOUSE.

Several good lots in the southwest part of town to trade for a house at Hermosa Beach.

ROY B. KING,
with
W. W. MINES & CO.,
631 S. Spring st.

FOR EXCHANGE—TWO NICE SOUTH FRONT lots, clear, south part of the city; two thousand equity in a new five-room bungalow, same location. Want an equity in a bungalow, North Wilshire district. Must be good. Address H, box 151, TIMES OFFICE.

FOR EXCHANGE—LOT 112x185, ONEONTA PARK, South Pasadena, lot Sunset Heights, equity $800. Want acreage in Southern California. Deal with owner, BROADWAY 3456; F6467. Save commission.

FOR EXCHANGE—10 ACRES, CLOSE TO HUNTington Park and across road from Laguna ranch, $12,500. Mortgage $6000. Submit offer. BERNARD VOLLMER, 306 Trust and Savings Bldg.

FOR EXCHANGE—WANT FLATS, 14 BEAUTIFUL, well located lots, street work completed; value $16,800, clear; will assume. R. J. SEAMAN, Exchange Specialist, 424 Chamber of Commerce.

FOR EXCHANGE — TWELVE LOTS AT LONG Beach. What have you? Make offer. West 2093. OWNER.

FOR EXCHANGE—BIG BARGAIN.
$15,000 in 34 lots on Main, 58th.
Owner, MR. TAYLOR, 530 Byrne Bldg.

FOR EXCHANGE— Suburban Property.

FOR EXCHANGE—OR SALE — $2800; 1 ACRE, La Belle Vernon, 5-room furnished house, family orchard, 70 trees, ¼ acre alfalfa, 90 chickens, barn, water stock. FROELICH, 908 Van Nuys Bldg.

FOR EXCHANGE— Country Property.

FOR EXCHANGE—40-ACRE RANCH 23 MILES southeast from Los Angeles. Good house, well, city. Good land, plenty water, near electric railway. Price $20,000, mortgage $4000. Want lots, residence, or income property, Los Angeles or vicinity. Will give good deal. Owners or agents submit. HENRY REID, Trustee, 705 Grant Bldg. Phone 11926.

FOR EXCHANGE—

NICE 5-ACRE HOME.

Good modern cottage, barn, shed, coops, buildings comparatively new, nice orchard, alfalfa, 60 minutes from city, in thriving district; $5500, mortgage $1000; want clear cottage or bungalow for equity. LA DUE, 429 Central Bldg. F3063 and Broadway 2007.

FOR EXCHANGE—480 ACRES, STOCK RANCH, 320 acres fenced, house, barn, outbuildings; pumping plant, reservoir, pipe line, all farming implements; blacksmith shop, tools, etc.; 16 horses and colts; price $15,500; will take Los Angeles bungalows for full value. W. H. ELWELL CO., 702 Grant Bldg. Corner Fourth and Broadway. A5568.

FOR EXCHANGE—HAVE USE FOR LARGE 6 OR 7-passenger touring car, must be first-class shape; 1912 or 1913 standard make, will give in exchange 160-acre alfalfa ranch in S.E. Arizona; price $3200; will pay any one's fare there and back if not worth price. Address O, box 552, TIMES BRANCH OFFICE.

FOR EXCHANGE—20-ACRE IRRIGATED RANCH, in a prosperous Tulare county colony; all level, garden soil; $3000; mortgage $600. Want lot or equity in house and lot.

JOHN W. THOMPSON, Main 8210.
F3232. 631 San Fernando Bldg.

FOR EXCHANGE—OR SALE—RANCHES FROM one acre up for city property. We also have a number of residences to exchange for country property. Bring in your exchanges or write; houses, lots, stores or anything. C. W. EVERETT & CO., 304 Higgins Bldg.

FOR EXCHANGE—SPLENDID ALFALFA RANCH, abundance water. Close to Pacific Electric car line. Land produced $100 per acre last season, more this season. Owner in manufacturing business, can't look after it. Wants city property, would consider clear eastern. See MR. DAVIS, 740 S. Hill. A1453.

FOR EXCHANGE—950 ACRES STOCK RANCH, $30 per acre, improved. Buildings, fenced, running water, on main county road; three miles to town and railroad. Lots of timber. 300 acres farm land. Want city or country property and will assume. What have you? D. CARR, 725 Grosse Bldg.

FOR EXCHANGE—12 ACRES NEAR MONROVIA, well located, fine land, 5 acres bearing peaches, 3 family orchard, house, barn, etc. Good pumping plant. Price $12,000. Want apartment site or good lot with medium priced house and some cash or mortgage. Address H, box 165, TIMES OFFICE.

WANTED—WE WANT A GOOD RESIDENCE WITH at least three family bedrooms, in the Westlake district, not over $15,000, for first class clear orange grove in Redlands Junction and mortgage. R. O. BRUCE, with 60005, Main 4203.
THOS. C. BUNDY & CO. 405 S. Hill st.

FOR EXCHANGE—

30 acres unimproved, clear land, near Enchmart in Tulare county. Want modern 5 or 6-room bungalow, southwest part of Los Angeles.

YOUNG & WEESE,
3785 Vermont ave.

FOR EXCHANGE—TWO ACRES OF GOOD LAND, between city and Long Beach, good for chickens or garden. Water back of each acre. I want good building lot, same price as my equity, $1150. Must be clear. Address 331 N. SERRANO AVE., city.

FOR EXCHANGE—35 ACRES NEAR GARDEN Grove, fine well. Good for alfalfa, near car line, $16,000. Sell on easy terms or take trade to $8000.

CLENDENON BROS.,
F2937. Main 5193. 215 Mercantile Place.

FOR EXCHANGE—WANT APARTMENT OR HOtel, 5000 acres, miles from town and railroad; soil fertile; land level; several lakes; price $125,000, clear. R. J. SEAMAN, Exchange Specialist, 424 Chamber of Commerce.

FOR EXCHANGE—TWO ACRE CHICKEN RANCH close in. Electric line, modern house, fruit, near school; stores and churches. $4000 clear. Want cottage. C. E. DELAVAN, 627 Bryson Block. A4858.

FOR EXCHANGE—40 ACRES FINE LEVEL LAND Perris Valley, with water. Price $3500; clear. Want automobile, lot or will consider equity in home in or near Los Angeles. ALICE MARER, 93 Palm ave., Bellflower, Cal. Take Santa Ana car.

FOR EXCHANGE—CLEAR HOUSE AND LOT, GARdena; $2500. Want small improved ranch, San Joaquin Valley. Will assume small mortgage. GEO. A. MURPHY, 329 Story Bldg. F3435, Broadway 177.

FOR EXCHANGE—480 ACRES OF UNIMPROVED land, 25 miles east of Brawley in Imperial Valley; value $12,000. Want Los Angeles or near by and will assume. Owner, 902 TITLE INSURANCE BLDG. A1986; Main 5253.

FOR EXCHANGE—1600 ACRES GOOD LEVEL land. Los Angeles county, with improvements; plenty water, 1200 acres being plowed this year; part trade and a real bargain. VERNON H. PECK, 707 Grant Bldg. A1110. Main 6066.

FOR EXCHANGE—20 ACRES ALFALFA LAND clear; 1 mile from railroad; want bungalow to $2500. JONES, 428 Union Oil Bldg. F3680. Main 5287.

FOR EXCHANGE—21 LOTS, MAKING 8 ACRES, 16 in. flowing well, good land, located south of Santa Ana. Price $2000. Want city. R. O. GARD NER, 829 Central Bldg. A1018. Broadway 2583.

FOR EXCHANGE—10 ACRES SANDY SOIL NEAR Brawley; plenty of water; good for corn, alfalfa, cotton, etc. Want Los Angeles property. PARSONS, Main 4967. 53927.

FOR EXCHANGE—40 LEVEL ACRES, FINE SOIL, near Willow Springs; will exchange for bungalow lots or anything good. VERNON H. PECK, 707 Grant Bldg. A1110. Main 6066.

FOR EXCHANGE— Country Property.

FOR EXCHANGE—

LIST YOUR PROPERTIES WITH US,
"THIRTY YEARS IN CALIFORNIA."
"WE KNOW THE GOOD SPOTS."
D. P. FLORY,
530 CONSOLIDATED REALTY BLDG.
LOS ANGELES.

FOR EXCHANGE—

TULARE LAND FOR CITY.

160 acres best level alfalfa land at Earlimart acknowledged to be the choicest of the San Joaquin Valley. Surrounded by improved ranches. Water conditions ideal. Adjoining land now selling for $125 per acre cash. Will accept this price per acre, making $20,000 and exchange for Los Angeles property, preferably a good flat property. Would consider two good residences up to $20,000.

F. A. CROWE,
BUSINESS PROPERTY DEPARTMENT,
60005. THOS. C. BUNDY & CO., Main 4203.
405 S. Hill st.

FOR EXCHANGE—I HAVE A CLIENT WHO HAS just purchased 40 acres of land about three miles south of Artesia, and 20 miles southeast of Los Angeles, which is 20 acres more than he can take care of alone, and he is desirous of exchanging 10 or 20 acres at $450 an acre, which is $150 under value, for a good house in Los Angeles; valued at from $4000 to $8000, one really worth the money; about half this land is in alfalfa, balance in barley; flowing well on the land; also pumping plant. This ad. is simply the plain truth. MORGAN CHANDLER, The JAMES R. H. WAGNER CO., 631 S. Spring st., Los Angeles, Cal. Main 5160. Home 60487.

FOR EXCHANGE—

10 ACRES NEAR BURBANK.

Deep rich soil none better, 5-room cottage, windmill, barn, fruits, etc. Price $3500. Want residence to $5000.

10 ACRE WALNUT GROVE.

Well located San Gabriel Valley, near Covina electric, 5-room bungalow, barn, windmill, etc. Price $12,500. Want residence to $7500.

EDWARDS & WILDEY COMPANY,
M9307. 515 Black Bldg., Fourth and Hill. 10767.

FOR EXCHANGE—OR SALE—CLEAR 320 ACRES level alfalfa land, only half mile from Delano, Kern county, abundant water at fourteen feet. Price $20,000. Will accept clear house part of full value. Also, ten acres three year old navels at Claremont, make offer. S. C. LENHART, owner, 509 S. Hobart. Phone 56380.

FOR EXCHANGE — CLEAR 500 ACRES IN THE mountains near Lake Elsinore. Water, timber, game, a paradise for hunters. About 100 acres suitable for vines, fruits, vegetables or grain. U. S. Forest Reserve adjoining this land. Good auto road and magnificent view from the timbered section of the property. Price $30 per acre. Want city improved or vacant. WHIPPLE, 1015 Marsh-Strong Bldg., with Strong, Dickinson & McGrath.

FOR EXCHANGE—

200 acres fruit and alfalfa ranch, San Diego county. Price including stock, implements and feed, $14,000. Want Los Angeles residence worth $5000 or $6000 and will take back mortgage on ranch for balance or might take income property for full value of ranch.

YOUNG & WEESE,
3785 Vermont ave.

FOR EXCHANGE—160 ACRES, TULARE COUNTY, fine loam, level, water bearing; this is first-class land, free from alkali, suited to alfalfa, dairying, hog raising and general farming, or for investment; $8000, clear; want one or two houses, same amount.

JOHN W. THOMPSON, Main 8210.
F3232. 631 San Fernando Bldg.

FOR EXCHANGE—THIS PROPOSITION IS OUT OF the ordinary for home and income; 5 acres near Magnolia ave., Riverside, with 5-room bungalow and high class improvements, together with 1000 fine chickens. Cash value $9000. Want residence or vacant to same value or less. 908 Van Nuys.

F2202. E. J. LA FON CO. Main 2202.

FOR EXCHANGE—BEAUTIFUL BEACH PROPERTY, $22,000, clear, what have you, same value? Submit. Also fine residence, South Pasadena, $22,000; want orange grove, 20 acres, and will assume. HUBBARD & HALL, 505 Van Nuys Bldg. 62893.

FOR EXCHANGE — LARGE TRACT, FRESNO county, clear, good soil and water, want income business property. HUBBARD & HALL, 505 Van Nuys Bldg. 62893.

FOR EXCHANGE—5 ACRES GOOD LAND, SMALL incumbrance, also two clear lots in north for lot or small house; will assume. SOUTHERN BROKERAGE CO., 740 S. Hill st.

FOR EXCHANGE — SEVERAL GOOD FARMS IN San Joaquin Valley, for street improvement bonds. ROBERTSON & EAST, 618-19 San Fernando Bldg. Phone 10473. Broadway 1072.

FOR EXCHANGE—40 ACRES, CHOICE LEVEL ALfalfa land, Tulare county, $6000; want good residence same value. E. BECKER, 219 Central Bldg.

FOR EXCHANGE—160 ACRES BEST ALFALFA land, gravity water, $9680; for clear Los Angeles. JONES, 428 Union Oil Bldg. F3680. Main 5287.

FOR EXCHANGE—TULARE COUNTY IMPROVED income ranch, 20 acres, full bearing oranges and lemons. 10 acres truck; cheap irrigation water. Price $35,000. CLARK, 1101 W. 18th. West 5733.

FOR EXCHANGE—10-ACRE FOOTHILL RANCH, IN Live Oak Canyon, between Pomona and Lordsburg, well improved. Beautiful location and scenery. Price $10,000. CLARK, 1101 W. 18th. Phone West 5733.

FOR EXCHANGE—320 ACRES NEBRASKA. OWNer wants something in California; will divide to suit deal. Price $20,000. CLARK, 1101 W. 18TH. Phone West 5733.

FOR EXCHANGE— Eastern and Northern Property.

FOR EXCHANGE—REAL ESTATE WITH A FUture; can trade you all or part of 55 choice lots in the newest, best, lowest-priced townsite in Los Angeles county; only 25 minutes from center of Los Angeles, and on the best paved boulevard in Southern California; fine car service and all modern conveniences. Price of the 55 lots, $16,000; incumbrance $8000, divided into small mortgages on group of four lots each. These are straight mortgages and run three years at 7 per cent., no payments due until 3 years. An unusual opportunity to trade your eastern or local real estate for lots that should show a big profit in a few months, or at least long before the mortgages are due; separate mortgages each being for small amounts, make these lots easy to resell or retrade for other California real estate should you desire something else. THE ONLY HARPER, First and Locust, Long Beach, Cal.

FOR EXCHANGE—I AM A TOURIST AND WOULD like a small investment in or near Los Angeles, acreage preferred, in exchange for 160 acres of Western Canada wheat land, centrally located, 2 miles from market in Saskatchewan, the province that grows more wheat than any State in the Union or province in Canada. Every acre ready for the plow. What have you to offer? Clear title. Price $40 per acre. Might assume. Address W. S. COFFIN, The Elkton Apts., 336 E. First st., Long Beach, Cal.

FOR EXCHANGE — 20-ACRE APPLE ORCHARD, Hood River district, Spitzenberg and Newton Pippins, 6 years old, one and half miles from shipping station, stores and schools, $20,000; mortgage $2500; will exchange for Southern California, close in, orange grove preferred. THOMAS REALTY CO., 1140 Mission st. Home 35746.

FOR EXCHANGE—

APPLES.

20 acres in Famous Hood River Valley, Oregon. House and barn. An income property. Price $18,000. Want country home near Pasadena, to value.

B. F. HUNTINGTON,
318 Chamber of Commerce. Pasadena.

FOR EXCHANGE — $5500; FINE RESIDENCE, Portland, $5500. 160 acres, farm, Toledo, Oregon, clear; want Southern California, $2500, 160 acres, Northwestern Oklahoma, grain farm, for equity here. $3500, 80 acres, farm, Northeastern Arkansas. Submit offers. BAIERSKI, Bryson Bldg. F5888.

FOR EXCHANGE—800-ACRE NEBRASKA FARM. Produces splendid crops, good buildings, $40,000; mortgage $12,000, 5 years, at 6 per cent. Want San Joaquin Valley or Southern California and assume. Submit.

HALFHILL & CONVERSE,
A2138. 1103-5-7 Trust & Savings Bldg. Bdwy. 220.

FOR EXCHANGE — AN EXCEPTIONALLY GOOD bargain, Minnesota land for Los Angeles property. 67 acres with frontage on Mille-Lacs Lake, 40 acres timber and balance grass land. Price $75 an acre. SAM S. NEIGHBOURS, 1478 W. Second st., Glendale, Cal.

FOR EXCHANGE—25 LOTS IN TOLEDO, OHIO, near car line and boulevard, clear of incumbrance, value $10,000. Want Los Angeles property or near by of equal value. Owner, 902 TITLE INSURANCE BLDG. A1986; Main 5253.

FOR SALE—OR EXCHANGE—320 ACRES EASTERN Kansas, deeded land, price $10,000, $2000 mortgage, 4 years, 6 per cent; want clear bungalow or acreage here, will assume. MRS. MOORHOUSE, 704 Union Oil Bldg.

FOR EXCHANGE—WE EXCHANGE YOUR EASTern property for California. Quick action.
REED-HOGLE COMPANY,
931 Van Nuys Bldg. F6090.

FOR EXCHANGE — MY SPECIALTY IS TO EXchange eastern property for California. Submit your proposition for quick action. 904 and 905 HOLLINGSWORTH BLDG. Main 5620; F2558.

FOR EXCHANGE—WISH TO EXCHANGE NORTHern Wisconsin, hardwood timber land, maple and birch, for California real estate. Owner, JOHN LEACH, Los Angeles.

FOR EXCHANGE—WE HAVE GOOD INSIDE PROPerty in Vancouver, B. C., for a house and lot here or would consider acreage in valley. PHONE A1878. Room 421 HENNE BLDG.

FOR EXCHANGE—20 VALUABLE TOWN LOTS, ALberta, Can.; coal and natural gas; value $8000, with cash, for improved Southern California property. R. W. MUIRHEAD, 625 S. Hill.

FOR EXCHANGE—THREE LOTS AND 21 ACRES in Lake Worth, Florida, $4700, clear. Want property here. Address N, box 562, TIMES BRANCH OFFICE.

FOR EXCHANGE—960 ACRES OF FINEST ALberta wheat land, $27,000. What have you to about one-half. Address N, box 562, TIMES BRANCH OFFICE.

FOR EXCHANGE—75-ACRE SUBDIVISION PROPerty in live Pennsylvania town. Worth $37,500, clear. Want Los Angeles to $50,000. BERNARD VOLLMER, 306 Trust and Savings Bldg.

FOR EXCHANGE—INCOME RANCH, STATE WASHington, near Wilbur; clear value, $4000; want Los Angeles home about $6000. 1025 VAN NUYS BLDG.

FOR EXCHANGE—10 TO 20 QUARTER SECTIONS of North Dakota wheat land for L. A. property. ROY L. IRWIN, 419 Security Bldg. Home A1620.

FOR EXCHANGE—160 ACRES NEAR CROOKSTON, Minnesota, for anything good here or Portland. Address Owner, A, box 202, TIMES OFFICE.

Classified Liners.

FOR EXCHANGE—
Real Estate, Miscellaneous.

FOR EXCHANGE—CLEAR APARTMENT CORNER, want ranch, 2 stores and stock furniture for ranch, 2 clear lots, want bungalow. Double stores and flats, want bungalow, 6-room bungalow, want larger house. Glendale bungalow, furnished, want lots. Walnut grove, income $10,000, want city. 10-room house, want acreage; will assume. M'LEES-PEALLMEYER CO., 330 S. Hill.

FOR EXCHANGE—5 CLEAR LOTS, LEVEL, PRICE $350 each; size 50x140 each; located within three blocks of the business center of one of the best Imperial Valley towns. What have you in real estate or personal property to offer. WHIPPLE, 1015 Marsh-Strong Bldg., with strong, Dickinson & McGrath.

FOR EXCHANGE—BEAUTIFUL 40 ACRES, NEAR Turlock; abundance of water and under cultivation; close to electric track; surrounded by alfalfa fields; price $8000, clear. Will take clear residence in Los Angeles, equal or less value. Phone 24452, Main 1472. 818 TRUST AND SAVINGS BLDG.

FOR EXCHANGE—WANTED $15,000 TO $20,000 of clear property to exchange for a beach subdivision. This beach property can be moved at better than $100,000 in 12 months. I'll be glad to give you particulars. Better see me at once. CLARK, 1004 Trust and Savings Bldg. Broadway 1084, F4511.

FOR EXCHANGE—IF YOU HAVE SOME GOOD INcome property or good vacant property for 5 acres in Montebello with 4-room house, plenty of cheap water and other improvements, I want property on Stephenson ave. in Boyle Heights, cash basis. De Leval separator, milk wagon, complete. Phone 24526, SOUTHERN BLDG., ANY REALTY CO., Boyle and Stephenson ave., Boyle 876.

FOR EXCHANGE—HAVE CASH OR GOOD SECURities to exchange Victorville deeded land. No agents. Address P, box 67, Los Angeles.

KILFOIL, 243 N. Park View ave., Los Angeles, California.

FOR EXCHANGE—"YOUR PROPERTY FOR SOMEthing better—with cash." Ranches for city and city for ranches. Do business quickly. THOS. DUNCAN, 326 San Fernando Bldg. A4356.

FOR EXCHANGE—EQUITY OF $250 IN A BRAND new Shoninger piano for equity in lot or what have you? 904-5 HOLLINGSWORTH BLDG., Sixth and Hill sts. Main 5629.

FOR EXCHANGE—NORTH, SOUTH, EAST OR west, we can exchange your property for you. J. N. GILLIES & CO., 224 W. First. F3892; Bdwy. 3258.

FOR EXCHANGE—HAVE CLEAR LOTS IN LOS Angeles and acreage to $25,000. Want good Missouri hotel, Los Angeles. Call HOWLAND or HOLFOIL, at 60105 or Main 12773.

FOR EXCHANGE—WANTED, A MOUNTAIN RANCH, relinquishment, where there is some timber and water. Have clear lots to trade for same. 304 PAY BLDG., Sixth and Hill sts.

FOR EXCHANGE—WE MAKE A SPECIALTY OF exchanging harbor property. Send for list. PERL INVESTMENT CO., Perl Bldg., San Pedro.

FOR EXCHANGE—REN WHITE WILL EXCHANGE your property. 1 BRYSON BLDG., 2nd and Spring. Member L.A.R.B.

FOR EXCHANGE—I MATCH ANY TRADE, LARGE or small, in farm or city property, in any State. J. A. KING, room 1, Lyon Bldg., Riverside, Cal.

FOR EXCHANGE—TRADES MATCHED. ANY State. Exchange Specialist, R. J. SEAMAN, 424 Chamber Commerce.

BUSINESS INVESTMENTS—

THIS IS THE CLEANEST proposition ever offered an investor. I own 570 acres of the finest absolutely frost-less citrus land in California; have spent $15,000 for water and other improvements. Want party to put up $13,000 more to put in the market and plant trees. Your money secured by the land, and by selling it in small tracts at the right price and payments, can guarantee to return to you $30,000 at the end of one year. I know the citrus fruit business thoroughly and know just what can be done with this. Address R, box 225, TIMES OFFICE.

WE HAVE A FINE PROPOSITION TO MAKE TO some good live man that is desirous of going into business in Los Angeles; one an old, reliable firm, doing a large volume of business and want interest some one who has a few thousand dollars. There is a good opening for manager of a department goes with this offer. All answers confidential. Address H, box 94, TIMES OFFICE.

EXCEPTIONAL OPPORTUNITY TO INVEST IN first-class lumber company; large profits being made and assured, money wanted to increase business and enable us to fill large and continued orders; this is a gilt-edge proposition and will bear closest investigation, principals only address Security, B, box 297, TIMES OFFICE.

LOOK! A profit from each $1 invested now, in high-class, legitimate, permanent business. No competition. This beach property can be moved at better than $100,000 in 12 months. I'll be glad to give you particulars. Better see me at once. CLARK, 1004 Trust and Savings Bldg. Broadway 1084, F4511.

$20 DOWN—FAMILY PICTURE THEATER, 275 open chairs, fully equipped, 5000 people to draw from; no opposition. For theaters, large or small, see RYAN, 101 San Fernando Bldg.

GOOD CAFE, RESTAURANT WITH GENTLEMEN'S grill, liquor license and lease for sale; very best location in most visited beach resort in California. H., Box 118, OCEAN PARK.

NEW, UP-TO-DATE RESTAURANT FOR SALE IN A growing town; 15 regular boarders, auto trade; small amount cash down, balance taken out in small, set. Phone Main 5060, F7256. Or call at ROOM 324, L. A. Trust & Savings Bldg.

HAVING FINISHED DIRIGIBLE AIRSHIP AND made flights, need little more cash to start passenger service immediately. Liberal deal to right party. Address J. C. PARKER, Ascot Park, Los Angeles, Cal.

WANTED—$2000 TO OPEN $75,000 SUBDIVISION in northwest part of city. 5 cent car line. Your opportunity to get in real estate business. Investigate. Address O, box 534, TIMES BRANCH OFFICE.

FOR SALE—DO YOU WANT CONTROLLING INterest in 25-year established Republican paper in Los Angeles county? Ask for an appointment. Address D, box 215, TIMES OFFICE.

IF YOU ARE A FIRST CLASS PASTRY COOK will sell you half interest in a well-located delicatessen store, reasonable. If you can't qualify don't waste my time. Call 1037 W. FIRST ST. City.

GARAGE FOR SALE—CLEARING OVER $200 PER month. Growing business. Fine location. Long lease and low rent. Owner, Box 14, HOLLYWOOD.

FOR SALE—A FINE LITTLE RESTAURANT AND lunchroom with confectionery and cigars; rent $12; best of reasons for selling; have a fine trade, price $375. 506 ECHO PARK AVE.

WOULD YOU INVEST $500 TO SECURE POSITION, guaranteeing you $30 per week. Investment completely by you. Reply, giving address and telephone. Address H, box 163, TIMES OFFICE.

FOR SALE — GROCERY STOCK AND FIXTURES, fine location, cleared $1500 last year; run by man and wife; price is right; will take Ford auto. 5828 MONETA. Phone Vermont 1145.

FOR SALE—OR EXCHANGE—AN OLD, WELL ESTABLISHED FEED AND FUEL BUSINESS DOING PROFITABLE BUSINESS. CALL AT 1018 N. MAIN OR PHONE EAST 2699.

BUSINESS CHANCES—
Of Many Kinds Unclassified.

WANTED—I HAVE NOT SUFFICIENT FUNDS TO handle it alone, so would like two or three men with $1000 each, or even $500, to join with me in purchasing a fine little piece of property. I think we can sell it within a year so as to return us three or four dollars for every dollar we invest. No commission to me or any one else. I have found a good thing, but haven't money enough. You will say it's great the minute you see it. Address PH, box 464, TIMES BRANCH OFFICE.

PICTURE THEATER—
Circumstances force me to dispose of my exceptionally good 10-year lease on modern downtown exclusive theater building, beautifully ornamented and decorated. Capacity 325. Magnificent equipment of latest pattern ready to install. Moderate rent. Choice location with minimum of competition. An exceptional opportunity. Further particulars, UNITED THEATER EXCHANGE, 202 Lankershim Bldg., 126 W. 3rd. (Exclusive Theater Brokers.)

CIGAR STAND, HOTEL LOBBY, 5-YEAR LEASE, rent $30, suitable for lady, at invoice, $950, departure.

GROCERY (west,) $20 up cash daily, no delivery, fixtures $400, invoice stock, $1050, exceptionally good buy.

TEA AND COFFEE BUSINESS with routes, rent $25, $125 daily receipts, old established, $7000, books open.

See SIMPSON, (Clear Titles,) 202½ S. Broadway.

FOR SALE—
Wholesale and retail dairy business in live, little town of Imperial, Cal. Business amounting to $25 per day. 60 head of first-class cows, Jerseys and Holsteins; milked. Lease on 120-acre alfalfa ranch until August, 1916. Also six head of good horses, wagons, implements, cans, bottles, De Laval separator, milk wagon, complete for the business; ranch has good improvements. Price $9000; cash $3000; balance on terms. Address N. S. OSBURN, box 675, Imperial, Calif.

NEWSPAPER ROUTE, NEAR-BY TOWN, CLEARing $100 monthly, 4 hours daily, same owner 8 years, $1200.

BAKERY with route, southwest, brick oven, fully equipped, rent $25, $20 daily, only $550, snap, sickness.

RESTAURANT AND DELICACY, southwest, rent $20, $27 daily receipts, seats 28, hardwood fixtures, $1050, something good.

See SIMPSON, (Clear Titles,) 202½ S. Broadway.

FOR SALE—
These places listed for quick sale. Call at our office and we will tell you about them.

Restaurant, clearing $400 month; owner going in saloon business; $250 gets it.

Tailor shop, snap. Hurry. Lease. Rent $15. $150. Rooming-house, in trouble, 12 rooms, $400.

Poolroom, clearing $200. We will tell you why. $1500.

BAXTER, room 505, 420 S. Broadway.

REDIPHONES—WE HAVE ON HAND A FEW OF these handy telephone attachments which are being distributed in connection with coupon books valued at 75 cents each, the coupons being redeemable in classified advertising in THE TIMES. Phone Main 8200 or Home 10801, and our representative will call and attach the "REDIPHONE," collecting at the same time for the coupons delivered. One "REDIPHONE" only will be delivered to each purchaser.

THE HOME PLAN THAT PAYS FOR ITSELF. One and 5-acre irrigated tracts. Four and a half miles from Salt Lake City. Fine soil and perfect water. On line of railroad. Easy terms to suit your purse. In justice to your family you should have one. For further information apply HIGHLAND IMPROVEMENT CO., 44 W. Second, South Salt Lake City, Utah. Agents wanted. Liberal commissions.

FOR LEASE—
A 1914 garage, fine location, over 10,000 square feet floor space, storage alone more than pays the rent; I am getting high prices for all I've supplied; part accessories; good rental business goes with bargain; also one 1912 touring car for rent service; I am not the man for the business. Address your letter to AD, box 260, TIMES OFFICE.

FOR SALE—BAKERY OUT OF TOWN, NO COMpetition, good profits, easy terms. Grocery, good place, very cheap. Owner going away.

House and lot for $350.

Boarding-house, fine bargain at $700, clearing $100 per month.

I. GUTHRIE, 322 L. A. Investment Bldg., 8th and Broadway.

FOR SALE—A RARE CHANCE. THE WOODWORK and repair department, with all necessary machinery, in first-class condition, in connection with household furniture establishment; close in, central location; plenty rooms, long lease, cheap rent; business well established. Inquire of M. M. BEST, 740 S. Hill. Main 285, A6286.

WEST COAST SEED HOUSE, 116-118 E. 7TH ST., or a part interest, for sale at a bargain. No debts. Or, will trade for good real estate or securities. $50,000. $40,000, according to whether West Coast mill is included. Call at store or address me as below, where I am ranching. P. S. TOMPKINS, Stratford, Cal.

$2000 WILL BUY A BUSINESS LONG AND THOROughly established; will guarantee that it has cleared over $500 per month for the past year; running expenses light; work pleasant and easy to learn; no experience necessary. For this exceptional opportunity see MR. PETERSON, 614 Hibernian Bldg., 4th and Spring.

FOR SALE—RESTAURANT DOWNTOWN, A1 LOcation, exceptionally good lease; rent right; sales $90 per day; high-grade fixtures and equipment; must sell at once; a big opportunity; worth $1850, will sell $1250. MR. MUSSER, 207 S. Broadway, room 114.

PICTURE THEATER, $850, ONLY ONE IN nation to town; capacity 225; the show must SUIT; lease 5 years. Will clear good permanent income. Unusual chance. UNITED THEATER EXCHANGE, 202 Lankershim Bldg., 126 W. 3rd. (Many others; send size and price.)

ONE OF SOUTHERN CALIFORNIA'S OLDEST weekly newspapers can be had at ground floor price with small cash payment. Will stand daily in Southern California. Weekly and job office in San Diego. Big money-making weekly in Arizona. THE PRINTERS' EXCHANGE, 222 Pine Building.

WANTED—THE EXCLUSIVE AGENCY FOR VENice, Ocean Park, Santa Monica and Sawtelle. Will consider anything of merit. Results guaranteed. Permanent resident with best of references. Answers treated strictly confidential. Address P.O. BOX 1061, Ocean Park, Cal.

FOR SALE—MOTION PICTURE THEATER, CLOSE in; good business; positively best buy in town; absolutely a bargain; must sell within 30 days; will stand thorough investigation.

See MR. MUSSER, 207 S. Broadway, room 114.

FOR SALE—BEST RESTAURANT AND BEST LOcation in city. Feeds 600 daily; clears $400 weekly; open day and night. Owner going into saloon business.

CITY REALTY CO., 702 S. Spring, room 205.

FOR SALE—MOTION PICTURE THEATER, EXceptionally good location; genuine bargain; rent and lease O.K. Will stand investigation; a money-maker. MR. MUSSER, 207 S. Broadway, room 114.

DRUGGIST, CHANCE OF LIFETIME, ESTABlished business, full prices, low rent, suburban. Write "DRUGGIST," 1015 Third st., San Diego, Cal.

WELL ESTABLISHED RESTAURANT, 3719 CENtral ave., cheap rent, living-rooms, attached; part cash, balance payments. STROUSE, 311 Severance Bldg. 61809.

FOR SALE—$1500 PICTURE SHOW, 280 SEATS, 5 cents. Rent $50, 2½ years' lease. See this bargain. Clears over $150 month past 4 years. COAST REALTY, 1884½ S. Spring.

FOR SALE—CLEANING AND PRESSING BUSINESS, with all modern machinery. Price reasonable. Owner going east. CITY CLEANING WORKS, Monrovia, Cal.

THE CUT-RATE FURNITURE MOVING COMPANY will move all your furniture and piano by contract for $6 or $8. Beach and country trips cheap. Phone day or night, BOYLE 2065, HOME 41456.

FOR SALE—AT YOUR PRICE, NICE CLEAN CORner grocery, including meat market; doing fine cash business; located near heart of city. Rent $55. Leased. Call Owner, MAIN 8597.

FOR SALE—NOTION STORE AND DRESSMAKING shop, doing good business; will sell cheap for cash; am leaving city. 74484.

MUST SACRIFICE MY GROCERY STORE ON AC-count of sickness, at a bargain, $400. Call 2620 N. BROADWAY.

FOR SALE — BEST SMALL CASH GROCERY IN city, fixtures cost $1000; will take $600 and stock at actual value. 1202 MAPLE.

FOR SALE — DOWNTOWN PICTURE THEATER, long lease; $1000 down, balance on time. See HANSEN, at 250 Douglas Bldg.

GROCERY AND MEAT MARKET FOR SALE BY owner, cheap. Call at 1723 HIGHLAND AVE., Hollywood.

TO LET—RESTAURANT ROOM AND FIXTURES, now running, all equipped for family style meals, low rent, good location. Lease, OWNER, F5084.

GROCERY STORE, OLD-ESTABLISHED BUSINESS; good location, $1200. 202 E. SIXTH ST. Broadway 2115.

FOR SALE—GROCERY AND MEAT MARKET; CASH business only; fine fixtures; good clean stock. See OWNER at 2284 E. Fourth st.

TO LET — CHEAP, LARGE TWO-STORY BARN, suitable for auto repairing, paint shop, storage, etc., alley, 911 SOUTH HILL.

$500 BUYS A FINE BUSINESS, WELL ESTABLISHed, that will bring you $125 monthly from the start. COAST REALTY CO., 1884½ S. Spring st.

$250 JOINS GOOD MAN TODAY. SPECIAL LIGHT manufacturing openin. PHOENIX, 202 Grant Bldg.

WANTED—TO PURCHASE AN UNDERTAKING BUSIness in good locality, give full particulars first writing. Address H, box 147, TIMES OFFICE.

DON'T LET THIS SLIP YOU. $1500 BUYS INterest first-class business, clears $800 monthly; learn in week. 305 S. BROADWAY, room 202.

DAIRY ROUTE AND EQUIPMENT IN TORRANCE, for sale. Address O, box 541, TIMES BRANCH OFFICE.

FOR SALE—GOOD GROCERY AND DRY GOODS stock at a bargain. Phone SOUTH 256, HOME 28184.

FOR SALE—A GOOD CITY TIMES ROUTE, ON easy payments. Address J. B. SNYDER, Times Office.

FOR SALE—$500 ESTABLISHED BUTTER, EGG and buttermilk route. Address O, box 538, TIMES BRANCH OFFICE.

TELEPHONE "WANT ADS"—
for insertion in the Sunday Times should be ordered before he rush of business Saturday night.

FOR SALE—SECOND-HAND FURNITURE STORE for sale cheap if sold at once. Call at 1024 E. SEVENTH. Phone F4836.

FOR SALE—A PAYING GROCERY, PRESENT OWner over two years. Good reason for selling. Address box 17, TIMES OFFICE.

FOR SALE—TIN AND PLUMBING SHOP, ESTABlished 23 years, sold on account of sickness. JAMES MILTON, Yuma, Ariz.

FOR SALE—GENERAL STORE, INVOICING ABOUT $2500, or $1500 cash; free rent, including living-rooms; good business. SHOBB STORE, Shoeb.

FOR SALE—A SMALL TAILOR BUSINESS AND ALL kinds of tailor work done in it. It is a bargain. 402 W. 4TH ST., Santa Ana, Cal.

ESTABLISH YOURSELF IN MAIL-ORDER BUSINESS of gen. mdse. Southern California territory. Room 719 ANGELUS HOTEL.

FOR SALE—BOWLING ALLEY AND CIGAR STAND combined. Best location in East Los Angeles. Easy terms. 2427 N. Broadway.

FOR SALE—GOOD STORE OF CIGARS, FRUIT, ice cream, cut flowers, etc.; cash $650. 129 N. BROADWAY.

BUSINESS CHANCES—
Of Many Kinds Unclassified.

AN OPPORTUNITY TO BUY ONE OF THE BEST coffee and tea routes in the city, clearing up to $40 per week; 4 to 5 days' work; nice outdoor occupation. Price $550. PHONE 41205. Investigate.

$450 BUYS 12 ROOMS, RENT $36, 1½ YEARS' lease, good location. Owner sick, must sacrifice quickly. ADAMS, COAST REALTY CO., 1884½ S. Spring.

FOR SALE — ZEPHYR CAFE, VENICE, WITH good business, equipment, building and long lease; can obtain liquor license; cheap for cash. 601 PANTAGES THEATER BLDG. Call after Sunday, F3835.

FOR LEASE—DINING-ROOM AND KITCHEN, $35 month, near 11th, Figueroa. OWNER, 759 Ottawa st.

TO LET—GROCERY STORE, 5 YEARS IN BUSIness, adjoining store for dry goods. 5932 S. HOOVER.

TAILOR SHOP, GOOD LOCATION, WITH FIXTURES, worth $400; will take $250. E. MAYER, 3905½ Normandie ave.

FOR SALE—LADIES' AND GENTS' TAILORING fine trade, good location, nice place. Must sell soon. Bargain. 703 W. JEFFERSON.

FOR SALE—SHOW 8000 SUBURB. CALL MORNings, 623 E. 27TH ST., Court No. C.

SHOE SHOP FOR SALE, ON ACCOUNT OF LEAVing city. E. 11TH ST., corner Maple ave.

FOR SALE—LEASE—WOODWORKING SHOP WITH tools for sale, reasonable rent. 315 E. 3RD ST.

BUSINESS CHANCES—
Wanted and Miscellaneous.

BUSINESS WANTED.
Some small business proposition Southern California. Consider groceries, feed and fuel, furniture, second-hand store, dairy, rooming-house, restaurant with liquor license, confectionery. Will take Arizona, drugs, autos. Have house and lot San Diego, Canada land and cash. Try me on Arizona or Imperial Valley. Address me one week, Business Box 627, EL CENTRO, CAL.

WANTED—
MERCANTILE BUSINESS.
Los Angeles or near, for $7,000 cash equity in fine brick residence, recently built, including expensive furnishings, on best street southwest. Phone MR. GLOVER, F5285, Wilshire 328.

WANTED—WELL LOCATED CORNER DRUG store between Central ave., Figueroa st. and 1st and 7th sts. Will pay cash for good proposition. Address H, box 157, TIMES OFFICE.

WANTED—WITH A LITTLE MONEY TO INVEST and my service, I would like to get in some already established business, printing, grocery, dyeing or anything. Address H, box 157, TIMES OFFICE.

WANTED—CASH GROCERY FOR CLEAR LOT, southwest, corner Ardmore and Council sts., 40x150; value $2000. Phone owner, BROADWAY 3201.

WANTED—A BAKER WOULD LIKE SUITABLE location to start bakery, suburbs preferred. Address H, box 155, TIMES OFFICE.

WANTED—IF YOU NEED MONEY TO EXTEND your business see us. We sell, address N, box 200, TIMES BRANCH OFFICE.

WANTED—LUNCH COUNTER AND SOFT DRINKS at beach; give cash price first letter. M. B. REALTY, 421 Henne Bldg.

SWAPS—
All Sorts.

FOR EXCHANGE—WANT TO TRADE STOCK IN a growing corporation, a first-class proposition, for second-hand tools of a machine shop; either lathes, planers or shaper; must be good, first-class condition. Address G, box 105, TIMES OFFICE.

FOR EXCHANGE — EXTRA FINE APPLE AND pear trees, 2 years, carefully headed, for good acreage. C. A. KUNS, 719 W. Seventh st.

FOR EXCHANGE—WILL TRADE MY CHOICE COLlection of fine oil paintings for automobiles or real estate. Address P, box 330, TIMES BRANCH OFFICE.

FOR EXCHANGE—300 SLOT MACHINES FOR what? E. BELLINZER, 319 College st., Station I.

FOR EXCHANGE—WANTED—FURNITURE IN EXchange for level lot, one block from car; restricted neighborhood. Phone owner, 24627.

FOR EXCHANGE—BRING IN YOUR EXCHANGES. I will match them up. E. I. BRYANT, 304 Fay Bldg., 3rd and Hill sts.

FOR EXCHANGE—BIG BARGAIN.
Lot 50x150; want diamonds or anything.
Owner MR. TAYLOR, 530 Byrne Bldg.

FOR EXCHANGE—4-YEAR-OLD GELDING AND new Moyer buggy. Want diamond or what have you? Phone 24260. E. K. ROSS.

FOR EXCHANGE—HIGH LOT NEAR ROSE HILL for cheap auto or team. Address O, box 515, TIMES BRANCH OFFICE.

FOR EXCHANGE—WANT FURNITURE, NO TRASH; have fine autos, touring car and roadster. TEL. F4023, MAIN 6050.

FOR EXCHANGE—CARPENTER WILL EXCHANGE work for tailoring. 248 W. 52ND ST.

MONEY TO LOAN—
Real Estate and Improvements.

MONEY TO LOAN—
$15,000 in amounts of $300 to $1000.
$45,000 in amounts of $1000 to $15,000.
City or country property. Lowest rates.
202 Lyon Bldg. 316 Title Ins. Bldg.
F5107, Main 1511. Fifth and Spring.

WE HAVE THE FOLLOWING SUMS WHICH WE are anxious to loan on improved properties. $2000, $2500, $4000, $5000, $7000, $25,000.

ESTES & ARNOLD,
A3495. 1101 Trust & Savings Bldg. Main 4905.
We report on every application within 24 hours.

TO LOAN — MONEY ON HAND TO LOAN AT 7 and 8 per cent. quick action.
A4180. 809 Trust & Savings Bldg. Bdwy. 1566.

HAVE ON HAND AND CAN LOAN AT ONCE, $850, $1000, $2000, $2500 and $3000, 7 per cent.
Main 2168. F. C. CURRY. A3862.
691 Consolidated Realty Bldg., Sixth and Hill.

MONEY TO LOAN—
I have $1800 to loan at 7 per cent. Also $400 at 7 per cent.
R. B. SUMNER.
A1843 701 Van Nuys Bldg. Broadway 7419.

WE MAKE BUILDING LOANS IF YOU HAVE A clear lot and furnish plans, specifications and money to full cost of building, including same in contract. Address L. J. TYDICKS, 620 L. A. Investment Bldg. F7916; Main 2012.

MONEY TO LOAN — IN LARGE AND SMALL amounts at current rates on collaterals and real estate, improved or unimproved, city or country.
M'CONNELL & IRVINE,
Established 1886. 311-12 Douglas Bldg.

TO LOAN—WILSHIRE OR WESTLAKE.
$10,000 AT 7 PER CENT.
We have this amount of money to loan in sums to suit. Must be placed this week. Principals only. NEVADA INVESTMENT CO., 224 Union Oil Bldg.

PLENTY MONEY TO LOAN—
$500 TO $50,000.
Applications receive prompt attention.
A1019. FRANKLIN INV. CO.,
Main 3567 501 Hollingsworth Bldg.

MONEY TO LOAN—
Residence or business, improved or vacant, at 5½, 6 and 7 per cent. BOYLE 2065, HOME 41456.
F3673. 1102 Hollingsworth Bldg. Main 984.

MONEY TO LOAN—$30,000, 3 YEARS, 7 PER cent., on improved city property; your application given prompt attention.
F5177. R. W. KINSEY, Broadway 398.
819 Trust & Sav. Bldg., Sixth and Spring sts.

MONEY WAITING FOR FEW MORE FIRST MORTgage loans at SIX AND SEVEN PER CENT. ALSO SECOND MORTGAGE LOANS. G. A. MORTIMER, UNION OIL BLDG. MAIN 3849, 60080.

TO LOAN—I HAVE $5000 TO LOAN. WILL SPLIT it in sums to suit; answer by letter only, giving full description of property and amount desired. OWNER, 1440 W. 23rd st.

MONEY TO LOAN—
$10,000 to $50,000 per cent., on improved Los Angeles property. HARRY ANDREWS, 1004-5 HIBERNIAN BLDG.

TO LOAN—HAVE $1500 TO LOAN ON GOOD cent. No brokers. Owners only. Address P, box 329, TIMES BRANCH OFFICE.

TO LOAN—WE HAVE $5000 TO LEND AT 8 PER cent. Will divide, city or near-by country. Principals only. J. P. VAWTER, 622 Grant Bldg. A4945.

WANTED—FROM OWNERS, APPLICATIONS FOR loans to improve, business property. Abundance of money. Easy terms. ROSS & EDDY, 432 L. W. Hellman Bldg.

MONEY LOANED ON REAL ESTATE, LISTED stocks, bonds and on personal security; notes and commercial paper bought. TRADERS' EXCHANGE, 251 Bryson Bldg. Bdwy. 5190, A5061.

I HAVE MONEY TO LOAN ON REAL ESTATE, ONE million dollars or more. Lowest rate. 906 Union Oil Bldg., Los Angeles. Home Phone F3434. C. H. SEELEY.

SOMEBODY WANTS THIS MONEY. I HAVE $2000 to loan on city property. Quick action. Will investigate immediately. 527 VAN NUYS BLDG. A4678.

TO LOAN—I WANT TO PLACE THESE AMOUNTS this week: $1000, $2000, $5000, $10,000, current rates. Might divide. M. J. FERGUSSON, 211 Merchants Trust Bldg.

TO LOAN—MONEY AT 7 PER CENT., ON IMproved city property. Comission 2 per cent. SPOHR & VANCE CO., 300 Columbia Trust Bldg. A2587.

FOR QUICK REAL ESTATE LOANS, CITY OR country, always have at 8 per cent. C. S. PHILLIPS, 345 Douglas Bldg.

MONEY TO LOAN—$1500 TO $2500 TO LOAN AT 7 per cent., on city real estate. See W. WRIGHT, 466 W. 35th st. Phone South 5844.

MONEY TO LOAN—$3000, 7 PER CENT.; $900, 7 per cent. J. C. CRIBB, 430 Security Bldg. F3222.

OWN MONEY, FROM $200 TO $1500; LOWEST rate, no commission. TECHENTIN, 629 Security Bldg. Afternoons, 69478.

TO LOAN—$500, $1000, $1200, $1500, $1600, $3500, $4000, $5000, $6000, at EIGHT. City, west or southwest. MAIN 191. F6107.

TO LOAN — $900, $1000, $1200, $2500, $3500, $4000, at 7 PER CENT. MAIN 191. F6107.

MONEY LOANED — CONTRACTS AND MORTgages bought. A. McCALL, 314 Bullard Blk.

TO LOAN—$2000, $2500, $3000, $4000, $5000, $20,000. HARRY JACKINS, 615 Union Oil Bldg.

BUILDING LOANS. LOT MUST BE CLEAR OR nearly so. WESTON BUILDING COMPANY, 607 Lankershim Bldg., 126 W. Third. Main 2646.

TO LOAN—$12,000 TO $20,000 AT 7 PER CENT., direct to owner. Mean business. 609 Security Bldg. Ask for McCOMAS. Phones.

TO LOAN—$1000, $2000 AND $4500. PRINCIPALS only call. BOYLE 1786 or 51339.

$1000 TO LOAN ON REAL ESTATE, 7 PER CENT., no commission. Phone WEST 5090.

TO LOAN—$1200 AND $2000 AT 7.
BLACKMORE, 306 Security. F2851, Main 540.

MONEY TO LOAN—
Real Estate and Improvements.

MONEY TO LOAN—
5½ PER CENT. MONEY.
WE DESIRE TO LOAN AT ONCE
EASTERN FUNDS
AT
LOW RATES,
ON
CLOSE-IN PROPERTY.
WE LOAN CONTINUALLY
ON RESIDENCES
AT REASONABLE RATES.
WRIGHT-CALLENDER-ANDREWS CO.,
SEE HENRY W. MELLEN, MGR. LOAN DEPT.,
403 S. HILL. PHONES: 10745; MAIN 8040.

TO LOAN—SHORT TIME LOANS ON REAL ESTATE. WE MAKE loans secured by first and second mortgages on real estate, payable within a few months, or in monthly payments if preferred. Our rates are much lower than brokers charge. We handle our own funds and can pay you the money the same day we inspect your property. No application to sign, no appraisement fee, no commission, no certificate, no notary or escrow fees to pay. WE BUY mortgages, trust deeds and real estate contracts.

NOURSE & COMPANY, 202-204-206 American Bank Bldg., corner Second and Spring. Phones—references FRITCH-LAUGHLIN, 710 Grant Bldg.

MONEY TO LOAN ON REAL ESTATE.
Interest at 6, 7 and 8 per cent., and up.
No delays, no red tape. Any sum desired.
Large and small city loans a specialty.
Southwest residence loans sought.
IMPROVED RANCH LOANS SOLICITED.
Cash for mortgages.
WE MAKE STRAIGHT BUILDING LOANS for Bungalows, Apartment houses, Flats, etc.
And We Furnish Plans Therefor.
MATTHEWS & MATTHEWS,
The Leading Mortgage Brokers.
329 Douglas Bldg., corner Third and Spring sts.

WE ARE NOW LOANING MONEY ON BOTH CITY AND COUNTRY PROPERTY. PLACE YOUR APPLICATIONS WITH US FOR RESULTS.
B. A. ROWAN & COMPANY,
200 TITLE INS. BLDG.
10444. MAIN 7096.

MONEY TO LOAN—
ANY AMOUNT FROM $500 UP.
SUBMIT YOUR APPLICATION.
EUGENE C. WILHELM,
820 UNION OIL BLDG.
PHONE F7816, BROADWAY 7535.

MONEY TO LOAN—
WE HAVE PLENTY OF 7 AND 8 PER CENT. MONEY IN AMOUNTS UP TO $8000.
CONWAY & GLEASNER,
405 LAUGHLIN BLDG.

QUICK SHORT LOANS ON REAL ESTATE.
$50 to $2500. First or second mortgages, or contracts; money furnished day you apply. No certificate or title charges or fees of any kind. My own funds and correspondingly low rates. Trust deeds and mortgages bought. L. M. CORLETT, 214 Security Bldg., 510 S. Spring st. F2739. Main 2564.

WANTED—MONEY.
$2750—7 per cent., 3 years, on private home, southwest. Good loan; moral risk first-class.
$2000—8 per cent., 3 years, Osceola Park.
See Mr. Starr, with
A. T. JERGINS & CO.,
Main 494. 404 H. W. Hellman Bldg. A1841.

MONEY TO LOAN—
Money to loan on city property, either vacant or improved, at current rates.
We do a mortgage business exclusively. We make a specialty of building loans.
HOUSTON, GORE & CO.,
First Mortgages.
1006-9 Union Oil Bldg.
A4203. Los Angeles, Cal. Main 1726.

TO LOAN—
CASH WAITING
7 PER CENT.
$2000—$15000
$2500—$5000
Call and get this money for west side.
Main 496. FRED G. HOLLAND, 10963.
129 S. Broadway.

TO LOAN—MONEY—
ANY AMOUNT.
ON CITY OR COUNTRY PROPERTY.
APPLY TO MR. KELLY, LOAN DEPT.,
ROBERT MARSH & CO.,
200 MARSH-STRONG BLDG.,
NINTH, SPRING AND MAIN STS.
HOME 10175. MAIN 5045.

MONEY TO LOAN—
$900, $1000, $1500, $2000, $2500, $3000, $3500, $4000, $5000, $10,000, $12,000 and $20,000, at 7 per cent. 3 years, on city improved preferred. Also $2500 for Venice or Ocean Park.
See MR. RUBEN, with
HILDESHEIM & SCHILLER,
625 Van Nuys Bldg. F6426; Main 5025.

WE ESPECIALLY WANT NOW LOANS IN AMOUNTS from $500 to $5000, secured by improved property in Los Angeles, or near-by suburbs.
40 per cent. of conservative valuation loaned.
We use our own capital.
No commission charged.
THE JOHN M. C. MARBLE COMPANY,
A2207. Main 4. H. W. Hellman Bldg. Main 592.

MONEY TO LOAN—
We have money on hand to loan in sums, $500 to $4000 on first mortgage real estate security; no red tape.
M. D. M'GREGOR, Mgr. Loan Dept.,
DAVID BARRY & CO.,
1216-1220 Hibernian Bldg.

MONEY TO LOAN—
FIRST MORTGAGES, 6 AND 7 PER CENT.
$1000 TO $100,000.
AMERICAN MORTGAGE COMPANY,
611 and 613 S. Hill st.

TO LOAN—$500 TO $1000, 8 PER CENT., CITY.
$2000—8 per cent., west of Maple.
$2500, $3000, $4000, $10,000 and $20,000, 7 per cent., city.
$6000, $8000, 8 per cent., ranch. F. A. PATTEE, 515 Trust and Sav. Bldg. Main 1107, 65522.

PLENTY OF MONEY FOR
MORTGAGE LOANS.
Second mortgage loans larger than usual.
A second loan is often better than a first.
A. B. CHITTENDEN,
201 Hibernian Bldg.
F4290.

TO LOAN—CASH WAITING, 7 PER CENT.
$2000—$1500
$3500—$5000
Call and get this money for west side.
Main 496. FRED G. HOLLAND, 10963.
129 S. Broadway.

MONEY TO LOAN—R. W. POINDEXTER, 409 WILCOX BLDG. Mortgage loans, building loans a specialty. If you want to lend or borrow, see me. Reference First National Bank.

BUILDING LOANS FURNISHED. NO CHARGE for plans. Plans and specifications free. SECURITY HOME BUILDERS, 911 Marsh-Strong Bldg. F5385, Bdwy. 2072.

$25 TO $25,000 LOANED WITHOUT DELAY ON vacant or improved city or suburban property. Bring all papers and save delay. CARSON, 201 security.

PRIVATE BUILDING LOANS, LOWEST INTEREST, suitable terms; select your own material; plans, etc. BOND, 501 Johnson Bldg. Fourth, Broadway. 14227.

MONEY TO LOAN—
I have plenty of money for first mortgages, also make specialty of second mortgages and building loans. J. C. ROWIS. 256-7 Bradbury Bldg.

CHAPPEL MORTGAGE CO., 417 LISSNER BLDG. Can loan $300 to $25,000 on city, Hollywood and ranch property.

GEO. BRADBEER, 605 UNION OIL BLDG.
Building Loans My Specialty.
A1048. Bdwy. 7421.

$25,000 ESTATE MONEY TO LOAN AT ONCE ON 6 and 7 per cent., large or small amounts. Address O, box 530, TIMES BRANCH OFFICE.

WE CAN LOAN YOUR MONEY AT 8 PER CENT., on gilt-edged security. SOUTHWEST LOAN CO., 813 Higgins Bldg. Main 8088, 60304.

TO LOAN—RETURNING EAST, $5000 TO LOAN quickly at 8 per cent., on ranch. MAIN 1107 during day or A4908 evenings.

TO LOAN—$300, $500, $800, $1100, $1400 AND $1800. Money ready. DE LA PENA, 219 Union Oil Bldg.

WILL BUY GOOD FIRST MORTGAGE TO $1000 at discount. Give full particulars. Address R, box 18, TIMES OFFICE.

TRUST DEEDS AND REAL ESTATE CONTRACTS bought. A. B. SHRIVER, 305 Union Oil Bldg. Main 5969; 13540.

PLENTY READY PRIVATE MONEY, CITY, COUNtry, papers free. 14542. FILLEY, 334 Title Insurance Bldg.

FIRST AND SECOND MORTGAGE LOANS MONEY waiting. ERNEST F. FAIR CO., 421 Grant Bldg. F6296.

TO LOAN—$200,000, CITY OR COUNTRY.
F. R. EARNEST &

STOCKS AND BONDS—
Mortgages.

FOR SALE—
Miscellaneous.

[THINGS] ON WHEELS—
All Sorts.

STAMPS—COINS—PHOTOS

FOR SALE—
Furniture.

[Classifi]ed Liners.

THINGS ON WHEELS—
All Sorts.

Automobiles.

REMOVAL NOTICE—

THE BUICK.

HOWARD AUTO CO. has removed its used car department to 1323-27 South Flower st., and has in stock the following list of used cars at bargain prices:
4 1913 Buicks, 30-H.P., 5-passenger.
4 1912 Buicks, 30-H.P., 5-passenger.
5 1913 Buicks, 20-H.P., 5-passenger.
1 1910 7-passenger Buick, 50-H.P.
1 1910 40-H.P., 5-passenger Buick.
1 1912 Lexington, 5-passenger.
1 1912 Halladay.
1 1911 Regal, 7-passenger.
1 1910 Moline, 4-passenger, detachable tonneau.
1 Packard, 7-passenger.
3 one-ton Buick trucks, ranging in price from $375 up.
3 1912 Buicks, 28-H.P., 4-passenger.
2 1912 Buick roadsters.
2 1913 Buick roadsters.
Terms if desired. Discount for cash. Open Sunday from 9:30 to 12 m.

HOWARD AUTO CO.,
Used Car Department,
1323-27 S. Flower st.
Phones: Home 60009; Main 9040.

WOULD YOU LIKE TO BUY A GOOD CAR AT practically your own price? We have a number of rebuilt and slightly used motor cars of various makes that we must sell. Call and see what we have to offer. No reasonable offer will be refused. Closing out used cars because of factory taking over agency. You will save money by investigating.

WINTON MOTOR CAR CO., (Factory Branch.)
F5609. 1238 S. Flower st. Bdwy. 4180.

FOR SALE—

Stutz 4-Passenger, 1913, 6-cylinder car, run 4500 miles, in absolutely perfect shape. New tire, seat covers, extra equipment. Sold for $3000. Owner needs the money and is forced to sacrifice. Price for quick sale, $1850.

Stutz five-passenger, 1912, four-cylinder, thoroughly overhauled and rebuilt in our shops. Repainted, and in fine shape. Full equipment. A real bargain—$1250.

WALTER M. BROWN COMPANY,
Stutz Agents for California and Arizona.
Main 7047—412-14 West Pico st.—25003.

BUYERS, THIS SHOULD INTEREST YOU: 88 ft. is to be taken out of the center of our building for the new Broadway. Work liable to be started any day. We must dispose of our stock regardless of value. Here's a chance for you.

TRUCKS. TOURING CARS. ROADSTERS.

Snaps, every one of them must be sold absolutely.
COME quick and get first choice.

AUTOMOBILE CLEARINGHOUSE ASS'N,
1039 South Broadway.
THE HOUSE FOR BARGAINS.

OUR FEBRUARY BULLETIN IS DEVOTED ENtirely to descriptions of Rebuilt Locomobiles and other high-grade used Motor Cars. It contains detailed specifications of each car, together with the price. You actually owe it to yourself to send for this Bulletin before purchasing any type of car.
THE LOCOMOBILE CO. OF AMERICA,
Main 5988. Pico at Grand. F2875.

BARGAIN EXTRAORDINARY—

Late 1913 STODDARD "30" touring car, Savoy model, this car has been driven less than 5000 miles, looks and runs like new, will be sold for less than half original price.

AUTOMOBILE CLEARINNGHOUSE ASS'N,
1039 South Broadway.
THE HOUSE FOR BARGAINS.

MUST SELL AT ONCE.

1912 Winton "Six," five-passenger touring car, just out of paint shop. Perfect running condition. Complete equipment. First reasonable offer takes it. Chance to get high grade car cheap. Address K. K., box 234, TIMES OFFICE.

LATE 1913 REGAL UNDERSLUNG TOURING CAR. This car has only been driven a short while, looks and runs like new; fully equipped, including electric lights and demountable rims.

AUTOMOBILE CLEARINGHOUSE ASS'N,
1039 South Broadway.
THE HOUSE FOR BARGAINS.

FOR SALE—FOR LEASE—
A 1914 garage, fine location, over 10,000 square feet floor space; storage alone more than pays the rent; I am getting high prices for all my supplies and accessories; a good rental business goes with this bargain; also one 1913 and one 1912 touring car for the rent service; I am not the man for the business. Address your letter to AD, box 200, TIMES OFFICE.

CADILLAC ROADSTER TORPEDO BODY, FINE condition. See it today. If you are looking for a roadster, it's just what you want; none better.

AUTOMOBILE CLEARINGHOUSE ASS'N,
1039 S. Broadway.
THE HOUSE FOR BARGAINS.

FOR SALE—PREMIER LITTLE SIX.
Latest model 1913 Premier Little Six, fully equipped, electric lights, self-starter, extra tires, etc. Used only few months. Bargain for cash. E. D. WASHBURN, 252 S. Orange Grove ave., Pasadena. Colorado 5529.

FOR SALE—OR TRADE—ONE 60-H.P. PIERCE-Arrow machine valued at $4000, as good as new, in perfect condition. Will take a small equity on suitable real estate, would prefer city property or a small ranch close to Los Angeles. Can be seen at ENGSTRUM APARTMENTS, 623 West 5th st., from 11 a.m. till 2 p.m.

FOR SALE—
Abbott Detroit roadster, looks like new, has new tires, good top and upholstery, in A1 condition; motor just overhauled. This car has only been driven 6000 miles, and is a bargain. Call and see it. 1006-1108 S. OLIVE ST.
House of Bargains.

FOR SALE—1912 RAMBLER METROPOLITAN, equipped with Vesta electric lighting system, all in perfect condition, original cost of this car $3850. No reasonable cash offer will be refused on this. SOUTH PASADENA GARAGE, Fair Oaks and Hope. Home 35408.

WANTED—5-PASSENGER AUTOMOBILE, PREFER Regal or Hupmobile, for $800 equity in 6-room modern bungalow in New Vermont Square. Might pay some cash. Address N, box 307, TIMES BRANCH OFFICE.

FOR SALE—CLASSY REBUILT FORD, MODEL 12 roadster, presto tank, electric side and tail light. This car has just been thoroughly overhauled and is in perfect order. Price $400. PHONE VERMONT 2874.

1912 MITCHELL, 5-PASSENGER, IN PERFECT condition, equipped. Am positively leaving town, so best offer before Friday takes it. Western Ave. car. 222 NORTH ST. ANDREW'S PLACE.

WARREN ROADSTER, RUN 6000 MILES. WILL guarantee condition. $550, new tires. 1034 S. LOS ANGELES ST.

A LOT, MORTGAGED, OR 1 ACRE IN INGLEWOOD to exchange for runabout or light touring car, Ford preferred. NATE G. PITZER, 415 S. Hill. F5412.

FOR SALE — STUDEBAKER "20," DETACHABLE tonneau, combination roadster or touring car, electric horn, nickel-plated, almost new. Call Main 1420. 545 WALL ST.

BAKER ELECTRIC COUPE, NEW, ONLY BEEN run 350 miles. Will sacrifice. Might give terms to responsible party. Address G, box 75, TIMES OFFICE.

STUDEBAKER 20, TOURING, ELECTRIC LIGHTS; perfect shape and a bargain.

930 S. OLIVE ST. F7596.

SEVEN-PASSENGER LOZIER IN EXCELLENT CONdition at a bargain. 1040 SOUTH FLOWER. 60249. Main 7877.

STUDEBAKER "20," FIVE-PASSENGER, FULLY equipped and in perfect condition, $200 cash, $25 month. 916 S. LOS ANGELES ST.

WANTED—LATE MODEL CAR FOR CASH. MUST be fore-door and in best of condition. No agents. Address by letter only. 972 MARGUERITA ST., or Phone 590452.

HAVERS, SIX-CYLINDER, FOUR-PASSENGER, FINE condition. Want clear city lot. 1034 S. LOS ANGELES ST.

WANTED—LATE MODEL ROADSTER. MUST BE of best make and cheap. Have nothing to trade. Give year, model and name of car. Address 1925 ELLENDALE ST., or Phone West 3687.

A NEW 1914 ONE-TON TRUCK COMPLETE, $750, F.O.B. factory. No truck of similar construction sells for less than $1100. Let us prove it. 1312 S. GRAND AVE.

WANTED—FOR EXCHANGE A WAVERLEY ELECtric Victoria and charging plant for a $1000 Los Angeles building lot. Address VB, box 68, TIMES OFFICE.

HUPMOBILE ROADSTER, FORE-DOOR, A LITTLE beauty, only $475, $175 cash and $30 monthly. Will buy this bargain. 916 S. LOS ANGELES ST.

THINGS ON WHEELS—
All Sorts.

CARS WANTED— CARS WANTED

We want at once fifty light late model cars of any standard make.

To supply the demand in our stock it is necessary to get these cars quick as possible. What have you?

Call or phone F3061; Main 826.

AUTOMOBILE CLEARINGHOUSE ASS'N.
1039 S. Broadway. 1006 S. Olive.

FOR SALE—
WE MUST CLOSE OUT ALL OUR SECOND-HAND AUTOS AT ONCE, ON ACCOUNT NEW STOCK ARRIVING. HAVE CUT PRICES TO MOVE THEM THIS WEEK. SOME BARGAINS. SEE THESE AT ONCE. ALSO SLIGHTLY USED DEMONSTRATING CAR FOR SALE AT BARGAIN, IN A1 CONDITION. SEE THIS.

PREMIER MOTOR CAR CO.,
1127 S. OLIVE ST.

FOR SALE—1500-LB. CHASE TRUCK, MAGNETO, new tires; perfect condition, $150; 5-passenger Reo, fully equipped, good tires, $150; 5-passenger Durocar, fully equipped and in fine condition; tires like new; good paint, only $275; 1911 Studebaker 20, windshield, speedometer, fine condition, $275, one-half down and $25 per month. Indian motorcycle; fine condition, free engine, magneto, presto tank and lamp, new tires, $75. 104 N. L. A. ST. Bdwy. 3518.

TRUCKS—AN AUBURN ONE-TON, GOOD.
Trucks—Two Buicks, one-ton, good.
Trucks—Four Morelands, 2, 2½ and 3 tons.
Trucks—Chase express, good car.
Trucks—Johnson, 2-ton, cheap.
Trucks—More, two-ton, cheap.
Any of these trucks time payments.
1034 S. LOS ANGELES ST.

FOR SALE—1913 PIERCE 36, EXTRA FINE EQUIPment, bought in May; 1913 Pierce, 7-passenger, 66, extra equipment; 1912 Chalmers 5-passenger, fine condition; 1912 American, 5-passenger, best of condition, $700; 2-passenger Columbus electric, like new, cheap; 1913 Cole 30-40, slightly used. See cars at W. SEVENTH ST. GARAGE, 1534 W. Seventh st.

FOR EXCHANGE—HAVE USE FOR LARGE 6 OR 7-passenger touring car, must be first-class shape, 1912 or 1913, standard make; will give in exchange 160-acre alfalfa ranch in S.E. Arizona; price $3200; will pay any one's fare there and back if not worth price. Address O, box 552, TIMES BRANCH OFFICE.

FOR SALE—AT A BIG SACRIFICE, HANDSOME 6-cylinder, 7-passenger Alco touring car; used only short time. Mechanism perfect; painting and upholstery all new. Will give guarantee. See or phone MR. GRACEY, 616 P. E. Bldg. Broadway 1234. Residence, West 2068.

BUY FIRST QUALITY AUTO TIRES BELOW DEpartment store prices. We deliver the goods. Phone Broadway 1275. VANDERPOOL'S, 1044 S. Main.

ALMOST NEW STUDEBAKER 35, ELECTRIC; A bargain.

930 S. OLIVE ST. F7596.

FOR SALE—1913, MODEL 35 STUDEBAKER, 6-passenger touring car; new oversize tires on rear; extra casing, and rim; electric lighted and started; will sell for $750 real money; no trades; no dealers; no terms. 2416 W. SEVENTH ST.

FOR SALE—30-H.P., 5-PASSENGER, MODEL E, Maxwell. All good tires; completely equipped; mechanically perfect. $275. Phone 21222. Address 1350 WALL ST.

WANTED—LATE MODEL AUTOMOBILE. WILL exchange apple trees, fine 2-year-old standard. Value $2000. Call room 133, 719 W. SEVENTH ST.

WANTED—WILL TRADE $300 EQUITY WORTH $600 in fine corner, business lot at Wilmington; for 1910-11 Buick 40. Address O, box 544, TIMES BRANCH OFFICE.

FOR SALE—THE FAMOUS BUICK RACER, NO. 9; The world's record car. 1323 S. FLOWER ST. Phone 60009. Main 9040. Ask for S. P. DIXON.

FRANKLIN 4-CYLINDER LIGHT CAR, GOOD ORder, extra tubes, lamps, $100; great snap. 318 S. AVENUE 21.

FOR SALE—HIGH-GRADE ROADSTER, 38-H.P., FIRST-CLASS MECHANICAL CONDITION, MUST BE SEEN TO BE APPRECIATED. $600. PHONE 74038 OR CALL 1325 W. 30TH ST.

FOR SALE—MY LATE 1913 FORD RACER, NO. 4, three tanks, searchlight, A1 condition, classiest little car in city; best cash offer takes it. 1509 OAK ST.

FOR SALE—SIMPLEX, 50-70-H.P. RACER, CHEAP for cash, no trades. A real buy. Phone WEST 2593.

LOCOMOBILE, 5-PASSENGER, 1911, 30 H. P., beautiful car, cheap. 1040 S. FLOWER. 60249. Main 7877.

1914 STUDEBAKER "25," DRIVEN 2 MONTHS. Will sell at a big discount. 1040 SOUTH FLOWER. 60249. Main 7877.

AUTO TIRES. AUTOS. AUTO PARTS. 500 tires, $2 to $8; parts and supplies cheap. Bought, exchanged. 709 OLIVE. M. 5314.

$400 PIANO, KIMBALL, WILL EXCHANGE FOR Ford car. 1601 MICHELTORENA ST.

STUDEBAKER "30," STRIPPED RACY ROADSTER, fully equipped; good condition; cheap; terms. 1215 S. FLOWER.

WANT AUTOMOBILE FOR WELL-LOCATED LOTS, some cash. P.O. BOX 1254, Los Angeles.

FOR SALE—MY RELIABLE 1912 MITCHELL 6; 5-passenger, perfect condition; bargain for cash. Owner, 324 I. W. HELLMAN BLDG. Phone 67071.

$97.50 BUYS A LIGHT DELIVERY CAR, EXCELlent condition. Need money. 1710 S. MAIN.

WANTED—LIGHT AUTOMOBILE IN GOOD ORDER for my equity in nice 5-room residence in Pasadena, balance easy terms. 530 CONSOLIDATED REALTY BLDG. Phone Main 884.

WANT LIGHT 4-PASSENGER AUTOMOBILE FOR 2 good residence lots in Omaha, Neb., worth $450 each, clear. M. D. OPIGEZ, Wilshire 5096.

WANTED—AN AUTOMOBILE AS FIRST PAYMENT on $1200 lot, 80x177, in Vermont Heights, balance easy. 1118 VAN NUYS BLDG.

WANTED—ROADSTER AND TOURING CARS. WE pay highest cash prices. 104 N. LOS ANGELES ST. Broadway 3518.

FOR EXCHANGE—BARGAIN IN FOUR-CYLINDER 40-H.P. car. Make good delivery or truck. 124 E. 25TH ST.

FOR SALE—1912 REGAL, 5-PASSENGER, $435. Owner sick and must have cash at once. Will sacrifice. 255 E. 28TH ST.

FOR SALE—800 LB. LIGHT DELIVERY MOTOR wagon. Will sell cheap for cash or exchange for something I can use. Phone OWNER 25902.

IF YOU WANT A LOAN ON YOUR CAR, SEE MR. F. W. DARLY, 1400 Albany st. West 6287.

FORD ENGINE, MODEL 7, LIKE NEW, ONLY $70. 709 S. OLIVE ST.

AUTOS, PARTS, ENGINES, TIRES, ETC., SOLD, exchanged. METZ, 921 S. Main. F1958.

FOR SALE—WILL SACRIFICE MODEL 54 RAMbler, cash or terms. Call 1996 W. JEFFERSON. Call West 1294.

FOR SALE—AT A BARGAIN, 1912 FORE-DOOR Studebaker roadster, 30-h.p., fully equipped. 1145 S. LOS ANGELES ST.

FOR SALE—1912 FORD, $375 CASH; NO TRADES. Call Main 624. MR. LOWE.

WILL DO FIRST-CLASS PAINTING IN EXCHANGE for auto. Phone SOUTH 1527.

FOR SALE—OAKLAND RUNABOUT, MODEL 24, A bargain. 122 WINSTON ST. Garage.

FOR SALE—METZ 22, 4-CYLINDER, MECHANically perfect. 839 W. WASHINGTON.

ONE-CYLINDER CADILLAC DELIVERY CAR, FINE car. 1034 S. LOS ANGELES ST.

1913 METZ, IN FINEST POSSIBLE CONDITION. 1034 S. LOS ANGELES ST.

FOR SALE—FIAT RACEABOUT, IN PERFECT CONdition, $700 cash. Call HOLLYWOOD 1599.

HUDSON ROADSTER, 20 H.P., FORE-DOOR, FINE condition, half cash. 1034 S. LOS ANGELES ST.

For Hire—Automobiles.

SEE THE SANTA MONICA ROADRACES OR SAN BERnardino Orange Show by automobile. You can hire my new 5-passenger car, for either at only $1 per hour; make appointment ahead. MR. STILWELL, Wilshire 942 or Home 56757.

FOR HIRE—5 AND 7-PASSENGER AUTOS, REAsonable rates, good service; we want your work, you will like our's; give us a trial. WILSHIRE 5080, 52491.

FOR HIRE—NOTICE FOR TRANSPORTATION TO see Vanderbilt race, ring up EAST 2659. $1 round trip, by auto truck; good chance to see races.

YOUNG MAN WITH DANDY MACHINE WILL TAKE you any place; day, $1.50 per hour; evenings, $2.50. Engage your car for the races now. PHONE 73699.

FOR HIRE—5-PASSENGER STUDEBAKER, WILL go any place, any time, $1.50 per hour, day; $2.50 per hour nights; special rate by the day. Phone SOUTH 5356.

$1— DOLLAR TAXICAB CO., —$1
Broadway 6500, F7654.
Rent cars by the day or week.

FOR HIRE—5 AND 7-PASSENGER AUTOS. VERY CAREFUL DRIVER. RATES REASONABLE. PHONE BROADWAY 424. 14827.

FOR HIRE—ABBEY AUTO RENTAL CO., LIMOUsines, taxicabs, touring cars. WILSHIRE 142. 51306.

FOR HIRE—5 AND 7-PASSENGER AUTOMOBILE, careful drivers, rates reasonable. GEO. P. WILLIAMSON, 54616; Wilshire 5207.

FOR HIRE—NEW, 5-PASSENGER STUDEBAKER "30," $2 per hour. Careful driver. EAST 285, HOME 31612.

FOR HIRE—NEW TOURING CARS $1.50 AND $2 per hour, careful drivers. 22524. SOUTH 5302. Evenings 77536.

FOR HIRE—5-PASSENGER 1912 CARS, $1.25 PER hour. PHONE 23883.

FOR HIRE—NEW 5-PASSENGER OVERLAND AUTOmobiles, $1.50 per hour. SOUTH 5076.

FOR HIRE—5-PASSENGER NEW TOURING CARS, careful drivers, $1.25 per hour. PHONE 77677.

Motorcycles.

FOR SALE—DANDY EXCELSIOR MOTORCYCLE AT sacrifice. Only $75; will take payments. 455 LUCAS.

FOR SALE — MUST SELL; SACRIFICE 1913 Harley Davidson. 2618 PENNSYLVANIA AVE., Boyle Heights.

FOR SALE—OR TRADE, BARGAIN IN INDIAN motorcycle. 124 E. 25TH.

Wagons and Carts.

FOR SALE—HORSE GOOSE NECK TRUCK, NEW spring wagon, holds 18 fruit boxes; price $85; second-hand spring wagon, buggies, 2-ton wagon, single harness, $4.50. 310 SAN PEDRO ST.

FOR SALE—BRAND NEW 2½-TON WAGON, 7x16 rack, $75; iron running gear, flat rack, $35; second-hand windmills, tanks, pumps, engines, ranch tools. DEMMITT, 120 N. Main. A5191.

GOOD HEAVY FARM WAGON, $65; FULL LINE harness. Also new and second-hand farming tools, at SCOTTY'S PLACE, 135 S. Los Angeles.

THINGS ON WHEELS—
All Sorts.

Buggies, Phaetons, Runabouts.

SPECIAL SALE — HAVING DECIDED TO CLOSE out a large portion of our stock of vehicles to make room for our steadily expanding implement and machinery business, we offer, commencing Monday, about 125 new spring vehicles comprising road wagons, buggies, surreys and over ninety delivery and business wagons at prices unheard of in this city. The goods are all new and bright and thoroughly guaranteed and the product of the largest eastern makers. For example:

$125 Leather-trimmed surrey	$ 62.35
$100 Top buggy	49.00
$85 Runabout	48.00
$80 Delivery wagon	39.75
$215 Panel top wagon, very fine	106.90
$190 Milk wagon, heavy	105.00
$80 Butchers' order wagon	39.75
$150 Heavy express wagon	72.40
$50 Petaluma breaking cart	25.50
$40 Driving cart	15.80

The above are only a few samples of the bargains offered. 100 jobs are set up on the second floor of our building.

This is the greatest vehicle sale in the point of bargains ever held in the Southwest and this is a chance of a lifetime to get a bargain.

ARNOTT & COMPANY,
Established 1892.
Wholesale Implements and Engines,
112 to 118 S. Los Angeles st.

FOR SALE—
Agricultural Implements and Vehicles.

FOR SALE—AT SPECIAL BARGAIN PRICES, THE following assortment of agricultural implements and wagons:
1—5 ft. double disc harrow.
2—10 ft. double disc harrows.
1—7-tooth spring tooth cultivator.
1—8 ft. land roller.
1—Solid comfort sulky plow, 16-inch.
1—Solid comfort 2-gang plow.
1—4-ft. orchard spading disc harrow.
2—5 ft. mowing machines.
1—Orange fertilizer drill.
1—Sanders Single disc plow.
1—Sanders double disc plow.
1—Sanders 8-disc plow.
1—Syracuse single disc plow (new.)
2—Imperial two gang plows.
4—Beet cultivators.
1—4 ft. Osborne disc harrow.
1—Cross reach orchard truck.
1—3¼x4 wagon (new.)
4—7-tooth walking cultivators.
2—Alfalfa renovators.
1—Top buggy.
1—3¼ Columbus truck.
1—3¼ Weber wagon.
3—Panel top laundry or dye wagons.
4—Sets harness.
50—Horse or mule collars.
7—Walking plows.
All of the above, are slightly used as samples, some new. Must be sold at once. Price no object. Inquire third floor, Arnott & Company main store.

ARNOTT & COMPANY,
112 to 118 South Los Angeles st.
Los Angeles.

FOR SALE—SECOND-HAND RANCH MACHINERY, most everything; get it now while we have good stock; cheapest in town; believe what you see; windmills, tanks, pumps, engines. DEMMITT, 120 N. Main. A5191.

FOR SALE—FIFTY NEW CHAMPION MOWING machines at $50 each at SCOTTY'S PLACE, 135 S. Los Angeles st.

LIVE STOCK FOR SALE—
Horses, Mules, Cattle, Etc.

FOR SALE—40 HEAD OF MARES, HORSES AND mules, consisting of matched pairs of blocky, heavy-boned ranch teams, weighing from 1200 lbs. to 1450 lbs. each; prices from $140 to $350 per pair; several light delivery or ranch teams; several light mares, several pairs of large mules; a number of single horses. Prices from $30 to $75 each. We give you 30 days' trial on any horse or mule you buy.
L. E. McLELLAN & SONS,
707-9-11 E. Seventh st.

FOR SALE—
WILL ARRIVE THURSDAY.
TWO CARLOADS
HORSES AND MARES.
Among the lot some well matched teams, weighing from 2000 to 3000 to the team. About 20 head of good all purpose horses, weighing from 900 to 1200 lbs. each. Prices from $25 to $150 each.
609 E. 7TH ST.

FOR SALE—ONE SPAN OF MARES, WEIGHT 2900. One span of 4 and 5-year-old mules, weight 2400; one 4-year-old horse, weight 1660; one 5-year-old dapple gray horse, weight 1600; one span of small mules, would make good laundry or delivery team; price $190; several general purpose horses; one nice black driving mare; 2 Spanish-broken saddle horses. Call at 1420 SAN PEDRO ST.

FOR SALE—I HAVE A TEAM, WEIGHT 2800 POUNDS, FOR $85; REALLY WORTH $200 TO ANY MAN WHO HAS USE FOR A TEAM. ALSO GOOD DRIVING MARE FOR $85. NICEST ONE IN THE CITY.
FOR SALE AT
313 E. THIRD ST.

FOR SALE—
GIROUX & COMPANY,
Dealers and raisers in Sonora cattle; can deliver any amount, f.o.b. Nogales, Arizona. Write or wire for prices.
LOUIS J. GIROUX, Mgr.,
Nogales, Ariz.

FOR SALE—A TEAM OF GOOD-SIZED HORSES, 5 and 6 years old, sound and gentle, bays; cheap; also a good delivery horse, weighs 1100 lbs., $60.
Call at 614 E. SEVENTH.

FOR SALE — A PAIR OF BAY MARES, GOOD broke, gentle, true pullers, 6 and 7 years old, weight 2500 lbs.; must be sold this week, as I leave for the East on Sunday.
1290 SAN JULIAN ST.

FOR SALE—BAY HORSE, 5 YEARS OLD, WEIGHT 1000 lbs., sound and perfectly gentle, also nice rubber tired buggy and harness. Outfit cheap for cash.
609 E. 7TH ST.

TO LET—MULES—GOOD MULES FOR RENT IN any number to parties that will feed good and pay the rent. Inquire ELGIN MULE MARKET, 330 Aliso st. Phone Main 8616. James Dezell.

FOR SALE—SPAN MULES, WEIGHT ABOUT 2200 lbs., been hauling brick; have lost job and will sacrifice for $100.
609 E. 7TH ST.

FOR SALE—A GOOD DELIVERY HORSE, ALSO wagon and harness, outfit complete, $65; also a good saddle pony, nice and fat, $38; also a good 5-year-old horse, works in all harness, cheap.
Call at 614 E. SEVENTH ST.

FOR SALE—I HAVE 16 HEAD OF ALL-AROUND WORK AND DRIVING HORSES AND MARES, WEIGHING FROM 900 TO 1300 POUNDS; PRICES FROM $25 UP; THEY MUST BE SOLD AT ONCE. SEE BEFORE BUYING. 313 E. THIRD ST.

FOR SALE—TWO 6-GALLON COWS, JUST FRESH today; also 8 others, fresh; will exchange for smaller milkers or sell cheap, one or all. 2122 N. MAIN. Phone East 466.

FOR SALE—$325 BUYS A PAIR OF VERY BLOCKY built mules, weighing 2400 pounds; 6 and 7 years old; sound; 30 days' trial given. Call 1710 E. NINTH ST.

TO LET—MULES—GOOD MULES FOR RENT IN any number to parties that will feed good and pay the rent. Inquire ELGIN MULE MARKET, 330 Aliso st. Phone Main 8616. James Dezell.

FOR SALE—BAY HORSE, BLOCKY BUILT, weight about 950 lbs., sound, and good buggy and harness. Outfit $40, for quick sale.
609 E. 7TH ST.

FOR SALE — $150 BUYS A PAIR OF MULES, weighing 2400 pounds; about 9 to 10 years old; sound and extra good workers. Call 1710 E. NINTH ST.

FOR SALE—YOUNG COWS, FRESH AND COMING fresh. Rich milkers. Perfectly gentle. Will give a bargain. Call 413 N. WILSON AVE., Alhambra.

FOR SALE—1050-LB. HORSE, SAFE, TRUE TO work; canopy top buggy, good harness, $60; will separate. 678 E. 37TH ST. San Pedro st. car.

FOR SALE—BROOD SOWS, AND STOCK HOGS, about fifty head, would exchange. See W. A. GLASSCOCK, 356 S. Los Angeles st.

FOR SALE—1450-LB. 8-YEAR-OLD MARE, SOUND and A-1 worker. Call at HARNESS SHOP, Santa Fe ave. and Ninth st.

FOR SALE — A FIRST-CLASS JERSEY FAMILY cow, giving 4½ gallons very rich milk a day; has been fresh 4 weeks. Call at 1420 SAN PEDRO ST.

WANTED—TO BUY DELIVERY WAGON AND mule; must be in good condition and reasonable. Address A. MENOC, Hollywood.

FOR SALE — CHEAP, HORSE AND LAUNDRY wagon. Call Wednesday forenoon, 1188 E. 50TH ST.

FOR SALE—FANCY 4-YEAR-OLD DRIVING COLT and new Moyer buggy. Price $235; or will separate. Phone 28016, or 768 E. 38TH ST.

FOR SALE—TEAM OF HORSES, RANCH WAGON, double harness, $100; good buggy, $20. 547 CENTRAL AVE.

FOR SALE—SPAN BLOCKY BUILT HORSES, weight 2600 lbs., an A1 work team. Just the kind for orchard work. Price $300.
609 E. 7TH ST.

FOR SALE—$75 BUYS THE BEST SADDLE HORSE in the city, gentle, stylish and sound; weighing about 1100 pounds. Call 1710 E. NINTH ST.

FOR SALE—SMALL HORSE, VERY GENTLE, RIDE or drive, sound, $25 or best offer if sold today. 127 W. 16TH.

FOR SALE—ONE OF THE BEST BROKE SADDLE horses in town. He is blocky built, weight about 1050 and tough as steel. Price $85.
609 E. 7TH ST.

FOR SALE—$250 BUYS A PAIR OF BLACK MULES, 5 and 8 years old, weighing 2350 pounds; sound in every way. Call 1710 E. NINTH ST.

FOR EXCHANGE—AN ACRE IN TORRANCE FOR dairy cows. Address O, box 542, TIMES BRANCH OFFICE.

FOR SALE—5-YEAR-OLD MARE, WHITE, FOR sale at a bargain. Address 2235 WALL ST.

FOR SALE—1 TEAM, 5 YEARS OLD, CHEAP. Inquire at 2513 S. SAN PEDRO.

POULTRY--POULTRY SUPPLIES—
For Sale, Exchange, Wanted.

FOR SALE—THOROUGHBRED RHODE ISLAND RED cocks and White Leghorn laying hens, McFarland strain, also white quackless ducks. SOUTH 6908, 25935.

WANTED—QUEEN OR CYPHERS INCUBATOR, 200 and 300 capacity; must be in good condition and cheap. 599193.

FOR SALE — THOROUGHBRED HATCHING EGGS from Barred and Golden Plymouth Rocks and mammoth quackless ducks. 29934, VERMONT 94.

Birds.

FOR SALE — PIGEONS, CARNEAUX, HOMERS, Runts, Pouters, Fan Tails, Dutchess; also squabs. G. BOGAN, Ventura, Cal.

POULTRY--POULTRY SUPPLIES—
For Sale, Exchange, Wanted.

Dogs and Dogs at Stud.

FOR SALE — BOSTON BULL PUP, MAHOGANY brindle; screw tail; fine markings; 4 months old. Some bull. 909 N. HARVARD BLVD. Heliotrope car.

WANTED — FULL-GROWN ST. BERNARD DOG; give description and price. O. W. EVERETT, Alexandria Hotel.

Cats.

AT STUD—PRIZE PEDIGREED ANGORAS, WHITE and silver; service $5; beautiful kittens for sale. WESTLAKE KENNELS, Phone Wilshire 3528.

LIVE STOCK WANTED—

WANTED — CALVES, BEEF COWS AND BULLS, highest cash prices paid. JULIUS BACK, 3718 Woodlawn ave. South 6937, 29540, South 5096.

WANTED—1100 TO 1200-POUND HORSE, HARNESS and light express wagon, must be a bargain. Call BOYLE 1381.

WANTED—FOR A SHORT TIME, HORSE FOR ITS keep; light work; good care and feed. Phone South 2592. 3304 S. SAN PEDRO ST.

WANTED—BEEF COWS, CALVES, FRESH COWS, highest prices paid. HANNON BROS., 1652 E. 20th. South 3291.

ATTORNEYS—
And Counselor-at-Law.

FREE ADVICE— FREE ADVICE.
Free consultation and advice. Ascertain your rights. Safeguard your property. Secure your interests. Fees reasonable. General practice. E. HARDESTY, Attorney, 529 Higgins Bldg., Second and Main.

DAMAGES, COLLECTIONS, PROPERTY DISPUTES specialty. CITIZENS' LAW & CLAIM AGENCY, 320 Bryson Bldg., Second and Spring.

PROMPT ATTENTION, OLD ACCOUNTS. ROBERTS, 508 Mason Bldg. Main 3015, F2630.

FREE LEGAL ADVICE, ALL CASES; EFFICIENT service. 626 SAN FERNANDO BLDG.

DRESSMAKING—
And Dressmakers.

SPANISH WOMAN MAKES SPECIALTY OF BUTtonholes, hemstitching, table linen and monograming same; very fine hand sewing of any kind. Call after 9:30. HOME phone 21409.

INFANT'S CLOTHES MADE OR SOLD IN SETS OR single pieces. Hand made and hand embroidered a specialty. MRS. M. M. CROSIER, 604 W. 43d st. Phone 28597.

WANTED—BY RELIABLE DRESSMAKER, ENgagements, $2 per day. MRS. WALLACE, South 5064.

DESIGNER AND DRESSMAKER FROM SAN FRANcisco shop. Gowns, suits made, 2 and 3 days. 52808. Apt. 7.

WANTED — FIRST-CLASS DRESSMAKING BY THE day. PHONE 58762.

EDUCATIONAL—
Schools and Colleges.

KENSINGTON DAY AND BOARDING SCHOOL— Grades, general courses. Outdoor kindergarten. Hours, 9-12-3. Phone WILSHIRE 4095.

COLLEGE PREPARATORY, HIGH SCHOOL, LATIN, history and English. MISS INGERSOLL, 938 S. Bonnie Brae. 51572.

FRENCH DIPLOMEE, 50c PER LESSON; CLASSES of 5 or more, 35c each per lesson. PHONE 71140.

LOST, FOUND, STRAYED
And Stolen.

LOST—REWARD FOR RETURN OF LARGE ENGlish Bull dog, weighing about 40 pounds, pure white except brown patch over one eye. Has nervous affliction, jaws click. Strayed from 3101 WILSHIRE BLVD., near Westmoreland, Tuesday. Phone 54377.

LOST—BOSTON BRINDLE BULL, WHITE SPOT on face and neck. License tag, No. 7088. Answers to name of Mike. Liberal reward if returned to owner.
LEON KORNFELD,
Home Phone 73403. 1637 W. 48th st.

LOST—ON FRIDAY, FEBRUARY 13, ON VENtura road, between Hollywood and Sheep Ranch, small leather book, containing descriptions of several horses. Finder please return to LEO BARNUM, 427 E. Fifth st., Los Angeles. F3042.

LOST—MONDAY EVENING ON WEST ADAMS OR Washington car, or between 27th and Van Buren and 24th and Budlong. A black silk hand bag containing purse, card case and keys. Return to 802 W. WASHINGTON ST. Reward.

LOST—AT PALMS, 2 COLTS; ONE BLUE FILLY, one sorrel horse colt, white face; both branded on right side "F. E." Address J. R. SABICHI, Palms, Cal., or Phone Palms Drug Co., 290 W. 11.

LOST—ON WEDNESDAY, THE 11TH, ON SAN Fernando road, between San Fernando and city, a brown fur neck piece. Address 1917 S. BOYLE AVE., or Phone Boyle 162.

LOST—NEAR 321 W. SEVENTH ST., OR HOPE st. near Ninth, a pair of eyeglasses attached to chain and black pin. Finder please leave at 527 LAUGHLIN BLDG. Reward.

LOST—OVAL-SHAPE CAMEO BROOCH, GOLD FILIgree frame, 2 small diamonds. Finder please return to J. L. SWOPE, 134 W. Center st., Anaheim. $5 reward.

LOST—PARTY KNOWN WHO TOOK LADY'S HANDbag from 311 O. T. JOHNSON BLDG. Keep the money, return with contents, will not be prosecuted.

LOST—MRS. R. S. FUTHEY, 125 W. AVENUE 53, has lost "General," large white collie, sable color on head; sable spot on hip. Liberal reward. Phone GARVANZA 898, HOME 39026.

LOST — OR STOLEN — STUDEBAKER "30" 1913 model; number of license, 40877. $25 reward for return of car to 2780 FRANCIS AVE. No questions asked.

LOST — HANDBAG, CONTAINING PURSE AND glasses, at Sunset ave., Venice. Leave at TIMES OFFICE, either Los Angeles or Ocean Park. Reward.

LOST—DIAMOND SOLITAIRE RING, NEAR PICO and Hope. Reward. 1341 S. HOPE. Broadway 4223.

STRAYED OR STOLEN; 6-YEAR-OLD IRON-GRAY driving horse. Phone Vermont 2752. 8925 S. FIGUEROA.

LOST—MINK FUR NECKPIECE BETWEEN 2910 Budlong and Pasadena, about Feb 10. Liberal reward. PHONE 72247.

FOUND—A PURSE WITH A SMALL SUM OF money, which the party can have by proving property and paying for the ad. PHONE 73162.

LOST—STRAYED OR STOLEN—SMALL BAY MARE, white hind feet and face. Phone Green 68, Sierra Madre. A. JENSEN.

LOST—SUNDAY NIGHT, AT THE AUDITORIUM OR between it and Romeo on cars, heavy gold chain with pendent abalone. Reward. 2658 ROMEO.

LOST—GOLD BAR PIN, WITH SMALL DIAMOND in center, in shopping district, Saturday afternoon. Reward. Main 4106, A4448. MISS BARNEY.

LOST—AT PLAYA DEL REY OR SANTA MONICA, a heart pin of pearls, $10. Reward. J. KUTNOW, Alexandria Hotel.

LOST—CORNET, SILVER MOUNTED, NO. 3256, Holton make, finder please notify HOME A3186.

FOUND—WHEEL, PHONE VERMONT 1575, AFTER 6 p.m.

LOST—GOLD PENCIL, MONOGRAM, H.S. ON TOP. Reward. 800 AUDITORIUM BLDG.

LOST—AN ENGLISH BULLDOG, MALE, COLOR white and brindle. Reward. 758 S. HILL ST.

LOST—DRAFT, $600. REWARD. HOME 77067.

MACHINERY—
And Mechanical Arts.

FOR SALE—NEW SECOND-HAND TOOLS, CHEAPest in town. We make the price an object, believe what you see. New Osborne mower, $42; Reliance mower $45, 10-foot rake $19, two gang disc plows $37.50, 10-foot 60-tooth harrow, new, $11.90, 5 gang Oliver $38, 4 gang Stockton $15, windmills, tanks, pumps, engines. Office DEMMITT COMPANY, 120 N. Main st. A5191.

FOR SALE—NEW GALVANIZED TANKS MORE FOR less, save 20 per cent. We make them in sizes that ship in car door; second-hand redwood tanks, ranch tools, engines, pumps. DEMMITT, 120 N. Main.

FOR WELL TOOLS AND WATER WELL RIGS, gasoline engines and pumps, see CALIFORNIA TOOL WORKS, 811 N. Broadway. Phone Main 4021.

WANTED—TO RENT WHEELED SCRAPER FOR one month. Address O, box 543, TIMES BRANCH OFFICE.

WANTED—GAS ENGINES, 7 TO 25-H.P. ALSO pumps. NATE G. PITZER, 415 S. Hill. F5412.

WELL DRILLING—

WELL DRILLING—
We have scientific instruments for locating water and will drill your wells in satisfactory manner; prices reasonable. HYDRAULIC ENGINEERING CO., 732 Union Oil Bldg.

MINING—

W. L. WATTS, MINING GEOLOGIST, CHEMIST and assayer, 13 years assistant in the field to the California State Mining Bureau. Examinations made and reports given on mines, mineral deposits, oil lands and water yielding formations. Office and laboratory, 803 N. BONNIE BRAE. Phone Wilshire 2593.

JAS. IRVING & CO., GOLD REFINERS AND ASsayers; cash for bullion and ores. Mines examined. 107 N. SPRING ST. Phone A2871.

ACME ASSAY OFFICE, 108 N. SPRING. GOLD, 75c; gold, silver, $1; and copper, $1.25, and lead, $1.50.

COPPER MINES COMPANY OF CALIFORNIA stockholders, important information. Address E, box 188, TIMES OFFICE.

HEDGES TEACHES ASSAYING, AND CYANIDING. 108 N. SPRING.

NURSES—
With Experience.

GRADUATE NURSE WANTS POSITION IN PRIvate family. Willing to travel. Speaks different languages. P. O. BOX 119, Altadena.

MRS. LUDO HENDERSON, PRACTICAL NURSE, special attention given to maternity cases. Phone EAST 589.

WANTED—YOUNG WOMAN, PRACTICAL NURSE, wishes invalid to care for, city reference. WEST 3684.

TRAINED NURSE WANTS PERMANENT CALL. Reference. Phone WEST 4447.

MANICURING—CHIROPODY—
Facial, Scalp Treatment, Hair Dressing.

WARTS, MOLES, SUPERFLUOUS HAIR REMOVED. Quality hair goods; bleaching, dyeing, shampoo 25c; hairdressing, manicuring, facial, 15c, 25c. FLORENTINE, 227 Mercantile Place, at Broadway.

MANICURING, PEDICURING, FACE AND SCALP treatments; shampooing, dandruff permanently removed. Expert attendant. MISS BETH, 412½ W. Seventh, room 11.

CORNS AND INGROWING NAILS REMOVED, LATest painless method. WM. KALOSKY, 325 Marsh-Strong Bldg. Phone for appointment. Broadway 7885.

KELLOGG BATHS, SCIENTIFIC ELECTRIC TREATments, face and scalp, new operator; manicuring and chiropody. 520 S. BROADWAY.

MRS. ISABELLA PERCY, MANICURING, FACIAL massage, 1061 S. MAIN ST., side entrance. First-class people.

RETURNED—DOLLY DARLINGTON, MANICURING and scalp treatments. 415½ W. SEVENTH ST., suite 18.

VIBRATORY, SCALP TREATMENTS. CURE FOR dandruff and baldness. 820 S. SPRING ST., room 15.

MISS KELLY, ELECTRIC TREATMENTS, FACIAL and scalp massage, manicuring. 131½ S. BROADWAY, room 7.

FACE MASSAGE AND SCALP TREATMENTS, WELcome old patrons and new; closed Sunday. 548 S. BROADWAY.

GOLDEN GATE TOILET PARLOR, MANICURING and scalp treatments. 822½ S. Main. MISS TEDDY, manager, hours 10:30 to 6.

SCIENTIFIC TREATMENTS, FACIAL AND SCALP, 358 W. NINTH ST. Recently 829½ S. Spring. Graduate masseuse will treat at your residence.

FACE AND SCALP TREATMENTS, 115½ S. BROADway, room 44; formerly 829½ S. Spring.

MISS MANNING, FACE AND SCALP TREATMENTS. 703½ S. BROADWAY, suite 54.

MISS STONE, FACE MASSAGE AND EXPERT scalp treatments. 303 W. NINTH ST.

MANICURING AND FACIAL MASSAGE. 848 SOUTH GRAND AVE.

MISS FIELD, SCIENTIFIC CHIROPODY, SCALP treatment. 323½ W. FIFTH ST., Room 39.

MISS BURTEN, MANICURING AND SCALP TREATments. 457½ S. HILL ST., room 9.

SCALP TREATMENT, MANICURING, EXPERT OPerator. 722 W. SEVENTH, Room 1.

CHIROPODISTS AND MANICURING, HOURS 10 a.m. to 9:30 p.m. 316 S. BROADWAY, room 6.

MASSAGE—
And Other Baths.

SWEDISH MASSAGE, ELECTRICITY, ELECTRIC cabinet, medicated steam baths; latest methods used, new, clean place and first-class service; expert masseur and attendants. 111 S. SAN PEDRO.

CABINET AND TUB BATHS, ELECTRICITY, MASsage, chiropody, operators, both sexes. MRS. THOM, manager, 502 S. Main, suite 18.

KALOSY BATHS, MASSAGE, SWEAT, ELECTRICal treatments; manicuring, chiropody. Open Sundays. Operators, both sexes. 869 S. HILL, 9 to 11.

MISS VOGES, BATHS AND MASSAGE. ATTENDants, both sexes, 9 to 10. 218 S. BROADWAY, Suite 314. Open Sundays.

MME. HIBBARD, ELECTRIC BATHS, MAGNETIC massage, attendants both sexes. 1135 S. GRAND AVE.

MUSICAL INSTRUCTION—

MISS BRAHM, SOPRANO, STUDIED ABROAD; vocal lessons, $1 a lesson; dramatic or coloratura; in English or German. 1249 W. 36TH ST. Take Vermont-av. car.

WANTED—ALTO FOR CONCERT COMPANY, ACcompanist, exp. vocal, Monday or Thursday p. m. 801 Y.W.C.A. BLDG.

MUSICAL INSTRUMENTS—
For Sale, Exchange or Wanted.

FOR SALE—

THREE BIG PIANO BARGAINS.

EVERETT	$165
KIMBALL	$175
J. & C. FISHER	$195

EASY MONTHLY PAYMENTS.
FITZGERALD MUSIC COMPANY,
947-949-951 S. BROADWAY.

WANTED—TO EXCHANGE A PIANO OR PLAYERpiano with a good reliable tailor; will take one or more suits per month. Address H, box 11, TIMES OFFICE.

FOR EXCHANGE—
Fine mandolin and guitar. Want small rifle and shot gun. H. P. BOWERS, 420 Security Bldg. Main 5207. F1221.

FOR SALE — GENUINE DECKER BROS. PIANO, fine condition; a bargain; also cabinet grand piano, $175; terms. 215 W. NINTH, between Hill and Broadway.

FOR SALE—BEAUTIFUL BUNGALOW PIANO, $100; must sell. 215 W. NINTH, between Hill and Broadway.

WANTED—TO RENT OR PURCHASE PIANO ON small payments. Must be cheap. CHAMBERS, Apartment C, 2011¼ Vermont.

FOR EXCHANGE — HAVE FINE NEW PIANO which I value at $300; will trade for diamond. 4828 ARLINGTON ST.

FOR SALE—PIANO FOR $100, IF TAKEN IMMEdiately. 610 W. SIXTH.

FOR SALE—KING DOUBLE BEARING SLIDE trombone. Phone A2584, between 12 and 1.

FOR SALE — BEAUTIFUL WEBER PIANO, FINE tone; would take payments. 610 W. SIXTH.

MODELS—
And Model Makers.

MODELS, GEARS, DIES, NOVELTIES AND SPECIAL machinery made to order. NATIONAL MACHINE WORKS, 614 N. Main.

PATENTS—
And Patent Agents.

MARSHALL TIDDEN, PATENTS, LOCAL AND Washington office. Quick action. Inventions financed. 312 LOS ANGELES INVESTMENT BLDG. 14861.

CASSELL SEVERANCE, PATENT LAWYER AND solicitor, long experience at Washington, D.C. 508 SECURITY BLDG. A4532. Main 180.

NO PATENT, NO PAY. QUICK ACTION. WELLS, room 1019, Broadway Central Bldg., 424 S. Broadway. F4364.

TOWNSEND & GRAHAM—
PATENTS AND TRADE-MARKS.
1029 HIGGINS BLDG., LOS ANGELES.

PIONEER PATENT AGENCY, HAZARD & STRAUSE, established 1888. Citizens' Bank Bldg. Patent book free.

H. GEARING, MECHANICAL ENGINEER, MACHINE designing and patent. 408 WILCOX BLDG. Phone A4349.

C. E. HARPHAM GETS PATENTS THAT PROtect, 30 years' experience. Inventions financed. 1001 WASHINGTON BLDG.

PATENTS, ALL COUNTRIES. ALEX. H. LIDDERS, suite 326, Story Bldg., Sixth and Broadway.

TYPEWRITERS—
Of Various Makes.

TYPEWRITER BARGAINS.
To get established in our NEW LOCATION, 654 S. BROADWAY,
we are offering typewriters lower than any store in the city. Every machine is GUARANTEED for one year, FREE OF CHARGE.
We have a complete stock of Underwoods, Remingtons, Smith Premiers, Olivers, L. C. Smiths, in fact, every known make.
TYPEWRITERS RENTED,
3 MONTHS, ONLY $5.
Southern California Agents
CORONA "STANDARD FOLDING."
Remember our new address,
654 S. Broadway, opposite BULLOCK'S.
F5686. UNION TYPEWRITER CO. F5686.

TYPEWRITERS RENTED—
4 MONTHS FOR $5.00 and up.
Initial rental applies if you purchase.
AMERICAN FACTORY REBUILT TYPEWRITERS.
Prices range from $20 to $65.
Get our new price list, just off the press.
AMERICAN TYPEWRITING MACHINE CO., Inc.
Two stores: 116 S. Spring st.
207 S. Hill st.
Phones: A5913. Main 3959. Main 2390.

TYPEWRITERS 3 MONTHS FOR $5.00—
These machines are in first-class condition and we keep them so while on rent. Initial rental applies on any of our THOROUGHLY REBUILT TYPEWRITERS. Every machine sold is protected by our GUARANTEE FOR ONE YEAR.
TYPEWRITER SUPPLIES OF ALL KINDS.
AMERICAN TYPEWRITER AGENCY,
A5483. 648 S. Spring st.

RENT A TYPEWRITER FROM THE MANUFACturers. $5 for three months; Remington No. 6 or No. 7, Smith Premier No. 2 or No. 4; visible Remington, Monarch, Smith Premier, $3 per month. Rebuilt machines sold on easy payments.
REMINGTON TYPEWRITER CO.,
627 S. Olive st.

FOR SALE—ONE OLIVER TYPEWRITER, GOOD as new. PHONE 67349.

FIFTH CHARITY BALL.

SAN DIEGO, Feb. 17.—The fifth annual charity ball to be given for the benefit of the Children's Home and the Children's Home Hospital at the Grant Hotel Friday evening, promises to be more elaborate in arrangements, and larger in attendance than any previous charity ball. Mrs. J. W. Sefton, Sr., founder and benefactress of the hospital, who is in charge of arrangements, has planned the colonial dances by forty young society people in memory of Washington's Birthday. Another unusual feature of the dance will be a concert of patriotic airs previous to the ball. The concert will be followed by the grand march of the young people in Colonial costume, headed by Kenneth Lyons, a descendent of Betsy Ross, carrying a tattered Revolutionary flag. After the minuet by the young people, the regular dance programme will follow, which will vary from the usual dance programme, in that many of the Strauss and Weber waltzes will be played. More than 2000 guests are expected, including many from Los Angeles and San Francisco.

City Water in Denver.

(Continued from First Page.)

the ticket is close, with the chances in favor of Trenholme.

Forty-five precincts complete out of a total of 281, and giving 16,438 votes out of a probable total of 65,000, give the following result: Gill, 6810; Trenholme, 3206; Winsor, 2535; A. E. Griffiths, 2230; J. C. Slater, 787; A. J. Goddard, 351; G. B. Worley, 256; Adam Rausch, 174; H. C. Pigott, 135; W. D. Wood, 14. (Wood withdrew too late to get his name off the ticket.)

The weather today was ideal for election, clear and bright, and the vote was surprisingly heavy. For the last few days Gill's pre-eminence in the primaries had been conceded, but guessers and theorists were at sea regarding the others in the race. One of the surprising points of the election was the relatively poor showing made by Austin E. Griffiths, who is running several hundred votes behind Winsor, candidate of the yellow wing of the Socialists. Another surprise was the almost total lack of support for Councilman Goddard. Griffiths is the advocate and Goddard the strongest opponent of commission government in the race. The results appear to indicate that the vote was decided largely on personalities.

Gill's showing after the moneyless campaign he waged is considered as a great personal triumph for him. His opponents point out, however, that he failed of election two years ago after making a correspondingly good showing.

Gill attributes his nomination to the letter of support given him by Erastus Brainerd, former editor of the Post Intelligencer.

"I feel," he said tonight, "that my nomination was really caused by the powerful and remarkable letter of Erastus Brainerd, former editor of the Seattle Post Intelligencer and recently of the San Francisco Call. He was known as the man who effected my recall. I expect to be elected, as under all the circumstances I would be worse than human if I do not devote every possible ounce of my efficiency to the best interests of the people of Seattle after their magnanimous treatment of me."

At half past ten Griffiths was sound asleep in bed, having given up hope and lost interest.

"It wasn't a personal matter with me," he said before retiring. Griffiths is believed to be more interested in the success of the commission form of government at the March election than in his own candidacy.

WILL INVESTIGATE ROADS.

Santa Ana Trustees Hear That Street Surface Peels and Decide to Look into the Matter.

SANTA ANA, Feb. 17.—The City Trustees are going to investigate thoroughly the good roads work done in this county before they do any similar paving inside the city limits. Last night C. H. Metzgar reported to the Trustees that some of the wearing surface on the county's road on West Fifth street is peeling off, and is only a quarter of an inch thick instead of half an inch.

Engineers Halladay and Stearns of the County Highway Commission stated that the county pays for the wearing surface by the gallon for the oil, and by the ton for the rock screenings that are used in making the wearing surface, and that it varies in thickness from one-eighth to three-fourths of an inch in thickness.

"The wearing surface is only supposed to last a year and a half or two years," said Halladay. "It will require attention. We are now laying it in cool weather. When warm weather comes the surface will have to be sanded in order to take up the oil. Concrete exudes a substance that makes it hard to get an adhesion of the wearing surface and the concrete base. The State engineers favor using the concrete for a time for travel before attempting to put on a wearing surface."

If satisfied with the county paving, the Trustees will use it to pave West Fifth to meet the county system. The city will pay half of the cost and the property owners the other half.

NEWS BRIEFS.

The City Trustees have ordered the City Attorney to prosecute the proprietor of Prentice's shoe store for allowing boxes and other inflammable materials to collect at the rear of the store. A fire started in the rubbish, but was put out before any damage was done.

Last night Mayor Ey suggested that it might be well to prohibit children from using roller skates on sidewalks. Other members of the city board objected, but finally agreed to prohibit roller skating on the sidewalks or streets in the main business section of the city.

By an opinion of the District Attorney today, Under Sheriff G. C. Law collected $250 from the county. Law has been doing court interpreting in Spanish cases, and put in his demand for the service. The demands were held up on the ground that Law's salary should cover his interpreting. The District Attorney held otherwise.

E. A. Chaffee today resigned as superintendent of the County Farm, and George W. Clement of Buaro was appointed in his place.

MONROVIA BOOSTERS.

MONROVIA, Feb. 17.—With the announcement this morning that the required number of tickets had been sold, the big boosting special from Monrovia to San Bernardino next Thursday is an assured fact. Last night the booster club held its first big booster show, through the generosity of Herman Widowsky of the Mission Theater, and the affair was one of the season's successes. Widowsky donated his movie house to the Ten Thousand Club, and an improvised vaudeville entertainment was given that had the real Orpheum flavor. The house was packed by enthusiastic Monrovians. During the intermission venders sold tickets to San Bernardino, Monrovia pennants in the Ten Thousand Club colors and the new Ten Thousand Club buttons, which have just been made from a design submitted by Mrs. Dr. J. L. Pomeroy. The orange show special will be made up of three coaches and a baggage car and will leave Monrovia at 9 o'clock Thursday morning. The automobile boosters will start an hour earlier, and it is planned that the two crowds arrive as nearly as possible at the same time. The orange show officials have set aside Thursday as Monrovia day.

PROHI DEMONSTRATION.

VISALIA, Feb. 17.—[Exclusive Dispatch.] A county-wide rally to be held as a protest against again opening the saloons in the county seat will be held here Saturday, co-operation having been assured from publicity organizations of Lindsay, Exeter, Farmersville, Porterville and Tulare. One of the features of the rally will be a parade in which the women voters and school children will participate. This rally will be in a sense a protest against the recent action of the Merchants' Association in adopting resolutions in which it was set forth that saloons are a moral and financial acquisition for a community and in which voters were urged to cast their ballots in favor of the proposed saloon ordinance.

THE CITY
AND ENVIRONS.

EVENTS BRIEFLY TOLD.

Meeting Postponed.

The meeting of the public affairs section of the College Women's Club, which was to have been held this afternoon at the Y.W.C.A., has been postponed a month.

Fire Engine Turns Over.

Traffic at Fifth and Broadway was stopped for several minutes yesterday by fire engine No. 23, which turned over at the corner while racing to a fire. A wheel collapsed. Fireman George Bernard, who was driving, was thrown and severely bruised.

Following His Lead.

Gov. Johnson addressed the Ad Club yesterday at a luncheon at the Bristol upon the advantages of exploiting the resources of Southern California before the world.

To the Show, Rain or Shine.

The Chamber of Commerce excursion to the San Bernardino Orange Show will go, rain or shine. The special will leave at 8:30 tomorrow morning over the Santa Fe. Members who have not secured their tickets by tonight may get them at the station, where a representative of the chamber will be on hand.

New Colorado Officers.

The new officers of the Colorado Association of Southern California are Mrs. S. L. Carpenter, president; Miss Grace Dexter, Mrs. R. L. Hubbard, vice-presidents; Dr. Harry W. Bates, treasurer; Mrs. Bates, secretary. They will preside for the first time at a meeting to be held Friday evening in the Mozart Theater building. The main feature of the programme is to be a lecture on the Panama Canal.

Last Word for Picnickers.

The great Iowa picnic will be held in Eastlake Park on Saturday. If it rains on Friday or Saturday the picnic will be postponed to the following Saturday. Through electric cars from Pasadena, Alhambra, Glendora and Monrovia will stop at the park. Every former resident of Iowa now living in Southern California is invited, as well as all visitors from that State, and all are urged to register at county headquarters.

Guests of the Chamber.

The California Press Association has notified the Chamber of Commerce that it will pass through Los Angeles 125 strong tomorrow evening on the way to San Bernardino and Imperial Valley. They will return to Los Angeles on the evening of the 23rd, when they have accepted a theater party invitation at the Orpheum as the guests of the chamber, and on the 24th they will be given a luncheon at the Exposition building, Exposition Park.

Variety at Parish House.

The vaudeville entertainment to be given under the auspices of the Holy Name Society of St. Cecilia's Church, next Friday evening, in the parish hall at Forty-second street and Normandie avenue, is attracting much interest in Catholic circles. A large attendance is looked for because of the marked success that has attended the efforts of this society on previous occasions. The programme includes professional talent of note. The St. Cecilia choir will also appear in a musical comedy under the direction of Prof. Lewis Kerwin.

For a State Building.

The special committee of the Los Angeles Realty Board, and representatives of civic associations, the City Council and women's clubs, will meet at 3 o'clock this afternoon at the Realty Board rooms, to take steps to start an initiative petition for securing a $1,000,000 State building in this city. Sacramento and San Francisco have already provided for their own interests by an enabling act, and Los Angeles is the only one of the three that must resort to the initiative. It is indicated by letters received from the north that the two cities mentioned will support the Los Angeles proposition.

New England Society.

The New England Society will celebrate "Town Meeting Day" at Abbotsford Inn, corner Eighth and Hope streets, on the evening of March 2, commencing at 7:30 p.m. The following programme has been arranged: Piano solo, Mrs. Swareingten; address, "The Old Town Meeting Days," Gen. James Donovan; vocal solo, Mrs. Heminway; address, "The Public Schools of New England," Denis Evarts Bowman; reading, Miss Charlotte Leland; address, Walter Gould Lincoln, president Massachusetts Society; original poem, O. T. Fellows; vocal solo, Mrs. Thompson; address, "Greetings of the Women of the West to the Women of New England," Mrs. Florence Collins Porter.

Tally's Broadway.

Evangeline, a five-part motion picture illustrating Longfellow's immortal poem is the attraction at Tally's Broadway this week. It is evident that great care has been taken in the making of this motion picture. Every character will instantly be recognized by all who have read the story and the beautiful scenery is a treat to the eyes. The great organ and the orchestra supply music to fit the picture.

In Missouri to Marry.

Charles J. Sommer, 23, of Los Angeles, a helper employed by the Los Angeles Gas and Electric Corporation, got a license in Kansas City yesterday to wed Nellie Yeats, 22, of Independence, Mo., according to a special dispatch.

On the Modern Theater.

Prof. Stark Young of the State University of Texas, one of the editors of a dramatic journal, gave an interesting discourse upon the modern theater before lower-division assembly yesterday morning at the University of Southern California.

Christian Science Lectures.

Two lectures on Christian Science will be delivered in this city by Bliss Knapp, C.S.B., of Brookline, Mass., a member of the board of lectureship of the Mother Church, the First Church of Christ Scientist, Boston. The first lecture will be given Friday evening in the Auditorium and the other Saturday evening in the Second Church, No. 948 West Adams street.

Right About.

CHANGES PLEA TO INNOCENT.

TRAIN ROBBER WHO CONFESSED SAYS "NOT GUILTY."

Confused by Indictment and Unwilling to Take Sentence of Quarter of Century for Holdup of Southern Pacific Mail Clerks, Barry Springs Surprise.

J. P. Barry, Southern Pacific bandit and pal of Jean La Banta, changed his mind yesterday.

When arrested at Bakersfield, after a ten-hour grilling by Postoffice Inspectors Ranger and Jarvis, Barry confessed his part in the robbery and indicated his entire willingness to plead guilty and take his punishment as soon as possible.

He was duly indicted by the Federal grand jury. In the meantime his partner, La Banta, had been put away for twenty-five years by Judge Dooling in San Francisco, for the San Jose job.

Everything was set for the little drama in the United States District Court yesterday and the postoffice inspectors were on hand to see that Barry did as he had agreed.

The indictment was read to the prisoner by Clerk C. Elwood Scott, and Barry spoke up in a determined tone, "not guilty." Everybody was surprised, but Barry merely smiled. He had at last "put one over" on the postoffice inspectors. Barry said he had no lawyer and did not think he needed one, but Judge Wellborn named Attorney Joseph Citron to look after his defense.

It afterward appeared that Barry had changed his mind because he had been indicted under two counts charged with being principal in the hold-up, and not accessory, as he claimed to be. As principal he could have been sentenced to twenty-five years in the penitentiary on his plea of guilty, and under the law, which he will discover later on, he is equally guilty with the principal. It is possible that Barry was thrown off his stride by the voluminous indictment containing so much language.

Barry hoped to get off with a light sentence by reason of the fact that he did not participate in the attack on Clerks Wendland and Perry, and his activities were confined to sitting up on the "blind" end of the car with a gun in hand to shoot anybody who interfered with the work of La Banta.

BUSINESS BREVITIES.
[Advertising.]

Characteristic pictures of children. The Steckel Studio will give 25 per cent. discount on $10, $12 and $15 artist-proof pictures of children for limited time; to secure this great reduction cut out this ad and present it at the time of sitting. Awarded eighteen medals for artistic excellence and superiority. Studio, 326½ South Broadway, over Staub's shoe store.

The boys' department of Harris & Frank is offering the very cleverest novelty of the season in suits for little boys. The "Billy Boy" and "The Tango" are the names of two delightful new styles for the little chaps. See them in the window at Harris & Frank's, Spring near Fifth.

Times School of Domestic Science. Free lecture Tuesdays, Thursdays and Saturdays at 2 p.m. Second floor, New Times Building.

The Times Branch Office, No. 619 South Spring street. Advertisements and subscriptions taken.

S. B. Bailey's Jewelers and Opticians are now located at 837 So. Broadway, next to Majestic Theater.

—*and the worst is yet to come.*

"The Exclusive Specialty House for Feminine Apparel"

Myer Siegel & Co.

443-445-447 South Broadway

We have no branch store—no connection with other stores.

A New Importation!
French, Hand-made

Lingerie Underwear

Dozens of exquisite garments! The fine, sheer nainsook with Madeira and French hand-embroidery of exceptional beauty. A special feature is the re-inforced edge which keeps the scallops strong and prevents tearing. Here are a few of the very low prices to consider.

Hand-made Chemise, 95c up. Hand-made Drawers, $1.45 up. Hand-made Petticoats, $1.50 up. Hand-made Corset Covers, $1.45 up. Hand-made Gowns, $1.95 up. Hand-made Combinations, $3.00 up.

New Corsets
Special values
$1.50
An extraordinary model in fine quality coutil; low bust, long, free hip and two sets strong supporters. Hook and eye at front. All sizes for all figures.

Boudoir Apparel
Dainty garments of silk and washable materials.

Negligees
—in all the fashionable silks for boudoir wear; also charming robes and kimonos in washable materials. Pretty styles at popular prices.

Boudoir Caps
—in quaint styles; piquant affairs of lace and ribbon. Prices as low as 50c.

Aprons
—for parlor or kitchen; extraordinary values in each—at prices beginning at 50c, 75c, $1.00, etc.

"The Exclusive Specialty House for Feminine Apparel"

Wines, Beer, Liquor

Old Port $1.00—$1.50—$2.00 Per Gallon
Old Sherry $1.00—$1.50—$2.00 Per Gallon
Old Claret $1.00—$1.50—$2.00 Per Gallon
East Side Beer $1.00 Per Dozen Quarts Bottles Returned
Red Ribbon Beer $1.00 Per Dozen Quarts Bottles Returned
Old Platonic Liquor Blend or Bottled in Bond $1.25 Full Quart
Manhattan or Martini Cocktail $1.00 Per Bottle
Apricot Cordial 2-Star Brand $1.25
Pure Gin For that Backache $1.25 Full Quart

All Brands of Wines, Beer or Liquor—Phone Your Wants—Quality Above Everything When Purchasing of Los Angeles' Greatest Liquor House.

OLD PLANTATION DISTILLING CO.
108-110 SOUTH BROADWAY
Phone: A1272; Main 1641 Near First Street

READING LENSES FITTED FOR $1.00
OPTICAL DEPARTMENT
EMMA C. FLEMING, Jeweler, 322 West Sixth Street

STAR WINE CO., 316 W. Fifth St. Cordials, Wines, Liquors, Brandies, Beers and Sodas of Quality. Free Delivery. Phones: F1659, Main 2785.

AUCTION
Private Collection of
Tapestries and Statuary
One Bauer Grand Piano
For convenience of sale moved to
836 South Hill St.
Will positively be sold
Wednesday, Feb. 18
At 10:30 A. M.
Consisting of 50 fine tapestries of various sizes and designs, also marble, bronze and Neapolitan heads, busts, figures and pedestals, carved black oak chairs, elaborately carved mahogany Davenport and chairs, etc.
This is a chance seldom had for buying such goods at your own price, as my instructions are to sell.
THOS. B. CLARK, Auctioneer.

AUCTION
Cows, Horse, Wagon, Implements
ALCAZAR & MURCHISON STS.
Take El Molino car to Alcazar, walk 2 blocks east over the hill to Murchison. Vehicles take Alhambra avenue to North Soto street, drive 2 blocks south and 2 blocks east.
Wednesday, Feb. 18, at 2 o'Clock P.M.
Nine head Holstein and Jersey cows, 1 Jersey bull, 1 horse, wagon and harness, aerator, milk cans, bottles, also milk route. F. W. Carroll, owner, is retiring from the dairy business. No reserve, no limit. REED & HAMMOND, Aucrs.

AUCTION
WEDNESDAY, 10 A.M.
1108 EAST WASHINGTON
Mahogany parlor set, mahogany Morris chair, rockers and chairs, combination bookcase and desk, piano stools, full leather couch, water colors, oil paintings, leather portieres, sofa pillows, lace curtains, mantel clock, 6-piece Napoleon bedroom suite, heavy brass and enameled beds, fine mattresses, birdseye dressers and chiffoniers, chairs and rockers, center tables, pedestal dining table and chairs dinner set, odd dishes and glassware, Axminster rugs in all sizes, bric-a-brac, sewing machine, refrigerator, gas range cooking utensils, toilet sets, fine lot of bedding, garden tools, etc. All good. Take Griffith avenue car.
REED & HAMMOND.

AUCTION!
FURNITURE AND CARPETS
Wednesday, Feb. 18, 10 A.M. & 2 P.M.
1501-3-5 SOUTH MAIN STREET
RHOADES & RHOADES, Auctioneers
Main 1259—25679

THOS. B. CLARK
General Auctioneer and Importer of Antique Furniture.
840 SOUTH HILL STREET
F1907, Broadway 1921.

AUCTION
Now at Our New Store,
1053-5 MAIN ST., AT 11TH ST.
Regular auctions at our store every Tuesday and Thursday afternoons. Household goods. Consignments solicited. REED & HAMMOND.
F3545. Bdwy. 2860.

AUCTION
Clothing, Dry Goods, Furnishings, Thursday, Feb. 18th, at 10 a.m., At 112-116 Court St.
J. J. SUGARMAN, Auctioneer.

AUCTION!
OF HIGH CLASS FURNITURE
Daily, at 10 A.M. and 2 P.M.
Big Bargains at your own price.
ARNOLD FURNITURE Co.
830-32 South Main Street

Rhoades & Rhoades
Real Estate, Live Stock And General Auctioneers
Guaranteed estimates on household furniture or bought outright for cash. Salesroom 1501-3-5 S. Main. Both phones—Main 1259; Home 25679.

AUCTION
J. J. SUGARMAN,
Auction and Commission House, General Auctioneer.
Furniture, Merchandise, Fixtures, Office and Salesrooms 112-114-116 Court St.
(Between Spring and Main)
Main 3114 PHONES F4310

FOR
Health--Strength
USE
DAMIANA BITTERS
A wonderful invigorator and Nervine. A powerful special tonic for both sexes.
For sale at all Drug Stores and Liquor Dealers or
NABER, ALFS & BRUNE
AGENTS,
635 Howard St., San Francisco, Cal.

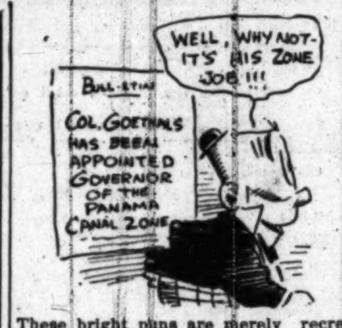

These bright puns are merely recreation for us—the Quick Stuff slips from us without ceasing.

Our last Big Idea was this
Location Sale
and it's an idea worth investigating. For we're selling $50 Suits to Order for
$19
It was a quick thought—and effective!
A. K. Brauer & Co.
TAILORS TO MEN WHO KNOW
Two Spring Street Stores
345-7 SOUTH SPRING STREET
529-7½ SOUTH SPRING STREET
(Our Newest Store)

Mrs. O. S. Fowler.

Mrs. Fowler's Electric Classes
Will Begin Friday, Feb. 20.
A new system of applying electricity to cure disease will be taught in classes, beginning Friday, Feb. 20, at 2:30 and 7:30 p.m. at 517 South Broadway, Hall 8. Health consultations at Hotel Lankershim until Feb. 27.

FOR SALE
120 shares of Hasting Shingle Mill Co., located at Vancouver, B. C. $600 (Six Hundred Dollars) per share. Cash.
GEO. WINTON,
139 So. Main St.
Los Angeles, Cal.

L. F. BLEAZBY, M. D.
316½ South Spring St., Los Angeles, Cal.
The longest established and most reliable specialist in Chronic Diseases, Blood and Nervous Troubles, Piles, Fistula, Ulcerations and other Conditions of the Rectum and Bowels, Varicose Veins, Deformities, Rheumatism, Kidney and Bladder trouble, Liver and Skin Diseases, Eczema and Catarrh. Beware of boasting quacks who say they are the only legitimate specialists in Los Angeles. Make inquiry before trusting any of them; it costs nothing and saves many regrets. FREE EXAMINATIONS. You are welcome whether you take treatment or not. Write, if unable to call. Hours—9 to 4, 7 to 8; Sundays, 9 to 12 noon only.

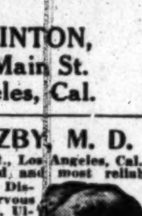

Wood Bros.
$20 SUITS FOR $20
343 SOUTH SPRING

VERONICA Removes Cause Nature Cures
Have a Case Sent Home on Trial
From Any Retail Drug Store
WATER

WEAVER ROOF CO.
makes various roofings for buildings of any kind. Can be applied over old roofs. FREE estimates and samples—white roofing and colors.
Phones: F2855 or Broadway 784
339-341 EAST SECOND STREET

Pay No Money Down
Nothing for Three Months.
THE STARK PIANO.
Youell Piano Co., 610-612 W. 6.

Pacific Portable Houses
5 TO 10% REDUCTION
Take advantage. Buy now. Pacific Portable Const. Co., Home 21508, Main 835, 15th and Hill sts., Los Angeles, Cal. Branch: 709 Main St., El Centro, California.

THE WALKER PORTABLE
The highest priced Portable and the demand is greater than the supply. WHY? Because our construction is different ("Patented.") See them at 1322 S. Grand Avenue.
THE WALKER PORTABLE COTAGE CO.
"Ninth Year"
Phones—Bdwy. 2586; 25261. P. O. Box 1372
Branch—5th & Olive Sts., El Centro, Cal.

We Are Painless Dentists
And yet there are people who go to their dentist, wait in an agony of apprehension for their call to his chair, and sit in justified fear and trembling while he probes and grinds and cleans and scours and hurts, hurts, HURTS! Simply because they have not been made to appreciate to the full how absolutely unnecessary is any pain. Yale Dentists, 444 S. Broadway, 3rd Floor, Parmelee-Dohrmann Bldg.

Drink Puritas Distilled Water
5 Gallons 40c
Delivered within the old City Boundary Lines.
L. A. ICE AND COLD STORAGE CO.
Phones: Home 10053; Main 8191

Cemeteries.

THE IDEAL WAY
COMMUNITY MAUSOLEUM
Inglewood Park Cemetery.
Above ground entombment at no greater cost than earth burial. Perfect sanitation and desiccation.
CALIFORNIA MAUSOLEUM COMPANY
720-21 L. A. Investment Co. Bldg.

THE WEATHER.
[Official Report.]

LOCAL OFFICE, U. S. WEATHER BUREAU, Los Angeles, Feb. 17.—[Reported by Ford A. Carpenter, Local Forecaster.] At 5 o'clock a.m. the barometer registered 30.03; at 5 p.m., 29.98. Thermometer for the corresponding hours showed 57 deg. and 59 deg. Relative humidity, 5 a.m., 83 per cent.; 5 p.m., 74 per cent. Wind, 5 a.m., northeast, velocity 1 mile; 5 p.m., southwest, velocity 5 miles. Highest temperature, 65 deg.; lowest, 55 deg. Rainfall for season, 15.04 inches. Barometer reduced to sea level.

WEATHER CONDITIONS.—Remnants of the ridge of the western high barometric pressure are located over Eastern Washington and the Gulf States. The general decrease in pressure elsewhere brought increased temperatures and widespread cloudiness. The barometer continues falling on the Pacific Slope, resulting in showers off the extreme Northern and Southern California coasts. Precipitation also occurred in Arizona, Flagstaff registering .30 of an inch. Eureka, Riverside and San Diego each received .08 of an inch. It is expected that showers will continue in Los Angeles and vicinity Wednesday.

LOCAL FORECAST.

For Los Angeles and vicinity: Showers Wednesday; southerly winds.

For California south of the Tehachepi: Unsettled Wednesday; probably rain.

STATE FORECAST.

SAN FRANCISCO, Feb. 17.—Forecast:

San Francisco and vicinity, Sacramento, Santa Clara and San Joaquin valleys: Cloudy, with rain, Wednesday; light south wind.

Southern California: Cloudy, with rain, Wednesday; light southwest wind.

Arizona: Cloudy Wednesday, with snow or rain in mountain districts. Thursday, unsettled.

YUMA (Ariz.) Feb. 17.—[Exclusive Dispatch from the U. S. Reclamation Service.] Gauge height Colorado River, 16.50 feet.

VITAL RECORD.

MARRIAGE LICENSES.

The following marriage licenses were issued yesterday. Name and age given.

BAKER—PATTEN. Walter M. Baker, 22; Lucy I. Patten, 22.
BIEBER—FREDERITZE. Armon E. Bieber, 24; Anna L. Frederitze, 19.
BIGNALL—BEER. George G. Bignall, 20; Edith G. Beer, 18.
BOWEN—POLLARD. Pierre E. Bowen, 47; Julia S. Pollard, 34.
BUNCH—FARZAN. John W. Bunch, 34; Emma B. Farzan, 36.
DAY—PETERSON. Edward L. Day, 28; Emma F. Peterson, 22.
DELANY—WELLS. Charles D. P. Delany, 22; Lucie C. Wells, 17.
DOUD—POULOIT. Carl F. Doud, 25; Pansy V. Pouloit, 19.
FARNSWORTH—GRIGGS. Sherman Farnsworth, 23; Minnie Griggs, 22.
GALES—MOORE. Robert J. Gales, 26; Grace B. Moore, 26.
GARCUA—CASTANON. Eluterio Garcua, 24; Solita Castanon, 30.
GRANSON—BOITSCH. Pete N. Granson, 29; Emma Boitsch, 22.
HILYARD—HABECKER. George C. Hilyard, 25; Mary K. Habecker, 22.
HOLLINGSWORTH—FOULKS. Milton Hollingsworth, 24; Marguerite B. Foulks, 22.
LUNDBERG—WINSTROM. Edwin Lundberg, 37; Bena Winstrom, 38.
MEISEL—WALTS. Harry A. Meisel, 20; Viva E. Walts, 19.
ROOD—CLARK. Fred Rood, 38; Elizabeth W. Clark, 33.
RUSTIN—LOBOTZKI. Charles Rustin, 22; Lucial Lobotzki, 21.
SOLOMON—GRIFFIN. Randolph P. Solomon, 23; Nellie B. Griffin, 21.
SPRAGG—SPRAGUE. Guy C. Spragg, 22; Mable B. Sprague, 21.
STAUFFER—REEB. John Stauffer, 34; Albina Reeb, 33.
STRAW—KELLER. Lloyd P. Straw, 23; Matilda T. Keller, 18.

BIRTHS.

Names, sex, place and date of birth.

ANDERSON. Mr. and Mrs. Carl. Boy. Santa Cruz street. February 2.
BARRY. Mr. and Mrs. Claude L. Boy. 1521 East Twelfth street. February 8.
DOMINGUEZ. Mr. and Mrs. Sotello. Boy. 2851 Damon street. February 13.
FARRIS. Mr. and Mrs. Joseph T. Boy. 1944 McCarry street. February 14.
FREDMAN. Mr. and Mrs. Phillip R. Boy. California Hospital. February 14.
GILL. Mr. and Mrs. Thomas. Boy. 1524 Palomares street. February 4.
HALL. Mr. and Mrs. Joseph R. Daughter. Good Samaritan Hospital. February 15.
HANSON. Mr. and Mrs. Joseph N. Boy. 1149 West Fifty-sixth street. February 6.
HARRISON. Mr. and Mrs. Samuel E. Daughter. Good Samaritan Hospital. February 13.
HERNANDEZ. Mr. and Mrs. Jose. Boy. 672 Daly street. February 14.
HOFFMAN. Mr. and Mrs. Fred O. Daughter. Good Samaritan Hospital. February 15.
JACKSON. Mr. and Mrs. George. Daughter. Good Samaritan Hospital. February 11.
McNATT. Mr. and Mrs. James L. Boy. 123 West Adams street. February 6.
MEAD. Mr. and Mrs. William M. Daughter. 2200 City View avenue. February 13.
MONTELEONE. Mr. and Mrs. Gabriele. Boy. 820 Cleveland street. February 9.
MORENO. Mr. and Mrs. Jose. Boy. Fifth and Brent streets. February 13.
MUDGETT. Mr. and Mrs. George A. Boy. 3346 Loosmore street. February 12.
ORGAN. Mr. and Mrs. Lee L. Boy. Good Samaritan Hospital. February 13.
PARRATT. Mr. and Mrs. Francis E. Boy. California Hospital. February 13.
RILEY. Mr. and Mrs. William W. Boy. 1836½ West Washington street. February 8.
SHANAHAN. Mr. and Mrs. Philip S. Boy. Good Samaritan Hospital. February 13.
SHEPARD. Mr. and Mrs. Odell. Boy. Good Samaritan Hospital. February 11.
SHORES. Mr. and Mrs. Louis J. Boy. Good Samaritan Hospital. February 11.
SOLIS. Mr. and Mrs. C. Boy. 626 Turner street. February 10.
SPROULL. Mr. and Mrs. Harry. Boy. Crocker Street Hospital. February 13.
STANLEY. Mr. and Mrs. F. W. Boy. 412 East Twenty-ninth street. February 15.
STEPANIAN. Mr. and Mrs. Henry. Daughter. 522 South Giles street. February 10.
THOMAS. Mr. and Mrs. Samuel. Daughter. 3336 Kerckhoff street. January 28.
TUTTLE. Mr. and Mrs. George W. Daughter. Good Samaritan Hospital. February 13.
TYLER. Mr. and Mrs. Frank J. Daughter. Good Samaritan Hospital. February 11.
VAUGHAN. Mr. and Mrs. William C. Boy. Good Samaritan Hospital. February 13.
WARD. Mr. and Mrs. Clair W. Daughter. 2303 Hillcrest drive. February 14.
WARD. Mr. and Mrs. Ernest. Daughter. 244 Sepulveda street. February 11.
WECHTEL. Mr. and Mrs. George W. Boy. 129 South Daly street. February 14.
WILLIAMS. Mr. and Mrs. James. Boy. 825 Arcadia avenue. February 16.

DIVORCE SUITS FILED.

BASTIAN. Frank against Wilhelmina.
DOWNS. Theron F. against Maude.
EARL. Claude M. against Dorothy M.
FRYER. James D. against Sara M.
GERMO. Eleanor F. against Thomas.
HARPER. Ida against W. J.
VAN LIDTH. G. C. against Agnes.
WILLWERTH. Martha against Benjamin F.

DIVORCE DECREE GRANTED.

AUGHINBAUGH. Arthur J. from Carrie M.
GILES. Sarah L. from Edgar R.
ROLAND. Clemenza R. from George L.

OFFICIAL DEATH LIST.

Name and place of death—	Age.	Date.
DANKS, John G. Los Angeles	65	14
DESHAYES, Victor. Los Angeles	56	17
EVANS, Jerry, Jr. Los Angeles	22	16
FRANKLIN, James. Los Angeles	35	16
GUY, Eldora. Los Angeles	40	15
HERNANDEZ, Refugio. Los Angeles	2	14
JOHNSON, Lorinda A. Los Angeles	72	15
JU, Wong Pu. Los Angeles	62	16
MARTINONI, James F. Los Angeles	51	16
MUFF, Louisa W. Los Angeles	47	13
PLACIOS, Tasilio. Los Angeles	23	16
SCHOFIELD, Martha. Los Angeles	74	17

DEATHS.

With Funeral Announcements.

CARLISLE. February 15, Carl E. Carlisle. Remains at Bresee Brothers. Notice later.

CHANDLER. In this city, February 17, 1914, Burdette Chandler, aged 77 years, beloved husband of Mary E. Chandler, father of Harold Chandler and Mrs. Hazel Lusk, brother of Ira Chandler of Santa Ana, Cal., and Mrs. Harriett Carver and Mrs. W. B. Forsythe of Glendale, Cal.
Funeral services will be held by the Hollenbeck Lodge, F. & A. M., at the lodgerooms, No. 1956 East First street, Thursday, February 19, at 2 p.m. Services completed at the Evergreen Cemetery chapel. Pierce Bros. & Co., morticians.

DAVIS. February 14, Frank T. Davis. Remains at Bresee Brothers. Notice later.

FOLLETT. Lewis Follett, aged 73 years, of paralysis. Interment, Soldiers' Home Cemetery, 2 o'clock Wednesday.

FRITCHER. At Playa del Rey, February 13, 1914, John S. Fritcher, a native of New York, aged 62 years.
Funeral from chapel of Robert Sharp & Son Co. today at 10 a.m.

FRITTS. At No. 1126 East Tenth street, Frank Fritts, aged 82 years.
Funeral, Thursday at 2 p.m., from parlors of Cunningham & O'Connor. Interment, Rosedale Cemetery.

HARRIS. February 16, C. C. Harris. Remains at Bresee Brothers. Notice later.

HASTINGS. At No. 1563 Fairmount way, February 17, 1914, Mrs. Julia Hastings.
Remains at parlors of W. A. Brown. Notice of funeral later.

HOLLISTER. At the residence of her aunt, Mrs. Alfred J. T. Anderson, No. 335 East Avenue 52, Los Angeles, February 16, 1914, Ruth C. Hollister, aged 24 years.
Funeral services will be held at the chapel of Pierce Bros. & Co., No. 810 South Flower street, Wednesday, February 18, at 2 p.m. Friends are invited.

HOWELL. Accidentally, February 13, Cecil A. Howell.
Funeral services at the chapel of Bresee Brothers, 855 Figueroa, Wednesday at 10 o'clock.

JACKSON. February 17, Mrs. Lucy Jackson. Remains at Bresee Brothers. Notice later.

MARTIN. At his late residence, No. 824 South Hill street, Tuesday, February 17, Peter D. Martin, aged 74 years.
Funeral Friday at 2 p.m. from Central Presbyterian Church, No. 220 South Hill street. W. H. Sutch, funeral director.

DEATHS. With Funeral Announcements. McGILL. At Tucson, Ariz., February ... McKAY. At No. 204 ... 1914, Hugh McKay, ... aged 74 years. McMILLAN. ... Martha L. McMillan ... OSBORNE. February 17 ... PRICE. At No. 287 ... February 17, 1914 ... SCHOFIELD. At No. 1540 ... February 17, Martha Schofield, mother of ... SCHULTZ. Julia Schultz ... SHOLUND. Accidentally, February ... UPLEY. At No. 940 ... February 17, 1914 ... aged 77 years ... WATSON. At the California ... 1914, George F. Watson ... Undertaking Company.

FUNERAL NOTICE. ... J. WILL DICK, ...
FUNERAL NOTICE. ...
CARD OF THANKS. We desire to extend our sincere thanks to our many kind friends ... great sorrow.
THIRD DEGREE. ... W. E. BOWLEY, Secretary.
LODGE NOTICE. ...
LODGE NOTICE. ...
Independent of the ... For $75 we will furnish ... Martinoni, funeral directors ... way 2731.
Floral Work a Specialty. ...
Floral Designs, ... Company. Main 2611, ...
Where and ...

XXXIIIRD YEAR.

Bingo!

...X SOLVES THE MOOSE PROBLEM.

...preme Dictator Chops Off Local Lodge's Head.

...ng and Bitter Fights Are Summarily Ended.

...re Charges Against Los Angeles Officials.

The Los Angeles lodge of Moose ... guillotined yesterday by the Supreme Lodge, Loyal Order of Moose, ... headquarters in San Francisco. ... decapitation is the result of the ... fight between the local lodge, ... 5000 members, and the ... body. The order of decapitation suspends the charter of this city's ... and instructs all members to refrain from paying dues to ... local officers.

... the same time Bernard Mullen, ... Supreme Dictator of the local ... and recognized as the official ... here, received a telegram from ... E. Dorn, Supreme Dictator, ... him to stop publication of ... Moose Messenger, the paper issued by the local lodge, and to notify ... printer that the Supreme Lodge ... not be responsible for further ... of the paper.

THE ORDER.

The order from Dorn, which was ... yesterday, follows: "By virtue of the authority vested ... as Supreme Dictator of the ... Order of Moose of the World, I ... suspend the charter of Los ... Lodge No. 386, Loyal Order ... Moose. This course has become ... for the following reasons: ... Los Angeles Lodge No. 386 ... failed, neglected and refused to pay the per capita tax levied ... Supreme Lodge, although the ... has ample funds with which to ... this per capita tax. Some of ... officers and others have claimed ... they have not sufficient funds. ... have caused all funds of your ... to be transferred to a corporation of which they alone are members ... control, thereby depleting ... treasury. Your members have ... your dues to remain in good ... but your officers and those ... have refused to pay this ... tax, and your lodge is not ... good standing. ... Your officers and others ... have caused to be organized ... under the laws of the ... of California without authority ... contrary to the laws governing ...

(Continued on Second Page.)

PUZZLE BY ... MEANS ...

GANAHL FOUND, ... WILL TELL ...

Rich Lumberman ... Have Walked Off ... Been Drowned ... Located With ... Further Information ...

Lucien A. Ganahl, ... August 20, 1912, ... to have fallen overboard ... steamship Harvard ... San Francisco to Los Angeles ... been found, according ... Gaston Ganahl ... mind is a blank ...

The strange disappearance ... ahl is no stranger than ... ment of his return home ... he has been gone ... his brother nor other ... family will state for ... or how he was found ... conditions. Gaston ... The Times that he had ... Arizona, and that his ... were known ten days ... clined to state the name ... where his brother was ... added that the railroad ... cated him.

Inquiry among Southern ... Santa Fe special agents ... information along this ... heads of both services ... they knew nothing of the ...

Although it was ... Ganahl is at the home ... F. J. Ganahl, No. 316 ... Fifty-seven, inquiry at ... terday elicited the ... was not there and had ... This statement was ... J. Ganahl.

Friends of the Ganahl ... told of the return of ... could be found yesterday ... seen him. Gaston ... ried on the search ... up, said yesterday that ... had a lapse of memory ... operation in a San Francisco ... He was ill when he ... Francisco to Los Angeles ... Harvard. He left his ... the steamer, but when ... rived here, Ganahl was ... believed that he did ... ship, but sent his ... room.

When he was found ... brother, in Arizona ... ing from Alaska ... mind is in such a ... bers of the family ... just where he has been ...

Interviewers were ... who is said to be ... two children. Mrs. ... children returned to ... it seemed certain ... dead, the theory ... walked overboard ... when he was asleep.

APPLICATION ...

The application of ... Valley Farm Lands ... Evans and the ... Company for ... the telephone ... two former ... was heard ... Commissioner ... Railroad Commission ... Court rooms ... application the ... asked permission ... provide money ... ments.

Ever-advancing Southern ...

Loc...

Who make...

WON...

ELSIE M... cated ... after h... eighteen ye... does not ca... alive or dea... "It canno... whether my... the young w... less she has... of it might... Miss Davi... winter reside... Mr. and Mr... 1320 Myrtle... Mrs. Minn... Kan., permi...

N. B. Blackstone

Spring's Newest Suit ...
Spring Suit styles are attracting more ... ing more favorable comment this season ... Eton jackets and short fancy cutaways ... minaret, peg-top and overdrape skirts ... fashionable. Amongst the many new ... erdines, duvetynes, watered crepe and ... each in colors to please almost any fancy ... Especially pleasing are the many new ...

Today's Round Table ...
—Toilet Goods—
Buy toilet goods and accessories today ... ing prices are in force. You will ... round bargain counter, center aisle, m...
10c Toilet Soap 7c 50c and 60...
75c Face Powder 49c 25c
25c Corsage Sachets 19c 50c to 90...
25c Tooth Brushes 19c Rubber ...
50c and 75...
And a long list of other standard ar... ratio.

Embroideries Were Never So Beautiful
Nor were they ever before so fashionable ... to be this season. Not only on washable ... be seen, but on taffetas and other silk f... There are flouncings, with bands to m... glass muslin; glass muslin and crepe co... and fancy crepe and on colored cre... Venise and embossed effects are prom... are strikingly new and different from ... shown. Flouncings come 27 to 45 in... match in various widths.

A Wednesday Special
45-inch Flouncing Embroidery worked ... variety of new designs, 95c
Bands of the same material in patte... flouncings, at 25c

New Wool Dress Crepes
A new weave in crepe makes its initial ... you'll say it's pretty beyond compare. ... the least suggestion of a bayadere stripe ... for graceful draping yet heavy enough ... Tango, Balkan and navy blues, wistaria ... inches wide, specially priced $1.25.

Swellest of Plaid Skirting
In these just arrived wool plaids you ... latest for separate skirts and sport coats ... origin will not be questioned. Combi... and white; red, black and white and tan, ... A most beautiful quality—54-inch $2.0...

318-320-322 South Broad...

Pictorial City Sheet (II.)

Advancing Southern Metropolis. *California and the Coast—12 Pages.*

The Los Angeles Times

LXIIIRD YEAR. WEDNESDAY, FEBRUARY 18, 1914. —EDITORIAL SECTION. POPULATION {By the Federal Census (1910)—310,198 / By the City Directory (1913)—425,417}

Bingo!

WOLVES THE MOOSE PROBLEM.

Supreme Dictator Chops Off Local Lodge's Head.

Long and Bitter Fights Are Summarily Ended.

Serious Charges Against Los Angeles Officials.

The Los Angeles lodge of Moose was ousted yesterday by the Supreme Lodge, Loyal Order of Moose, headquarters in San Francisco. The action is the result of the fight between the local lodge, which has 1000 members, and the Supreme Lodge. The order of decapitation revoked the charter of this city's lodge, and instructs all members of the lodge from paying dues to the officers.

At the same time Bernard Mullen, Supreme Dictator of the local lodge, is recognized as the official who received a telegram from J. J. Dern, Supreme Dictator, directing him to stop publication of the Moosenger, the paper issued by the local lodge, and to notify the printer that the Supreme Lodge will not be responsible for further bills of the paper.

THE ORDER.

The order from Dorn, which was received yesterday, follows:

By virtue of the authority vested in me as Supreme Dictator of the Loyal Order of Moose of the World, I hereby revoke the charter of Los Angeles Lodge No. 386, Loyal Order of Moose. This course has become necessary for the following reasons:

Los Angeles Lodge No. 386 has failed, neglected and refused to pay the per capita tax levied by the Supreme Lodge, although the Supreme Lodge has furnished it with which to pay per capita tax. Some of the officers and others have claimed that they have not sufficient funds. They have caused all funds of your lodge to be transferred to a corporation of which they alone are members and absolute control, thereby depleting your treasury. Your members have refused to remain in good standing with your officers and those who have refused to pay this corporation tax, and your lodge is not in good standing.

Certain officers and others have caused to be organized a lodge under the laws of the State of California without authority and contrary to the laws governing

(Continued on Second Page.)

FUNERAL NOTICE.

Hollenbeck Lodge, No. 322, F. and A. M., will convene Thursday, February 19, at 1:30 p.m., for the purpose of attending the funeral of our late brother, Chandler. By order of the W. M.

J. WILL DICK, secretary.

FUNERAL NOTICE.

Master Masons are invited to attend the funeral of James F. Mack, late of Vallee de Fresno Lodge, No. 372, F. and A. M., which will be held at Fresno on Thursday, February 19, at 1 o'clock p.m.

CARD OF THANKS.

We desire to extend our sincere thanks to many kind friends that have come to us in our great sorrow.

MRS. ELLA FLOYD LOVE.
MRS. MAY [illegible].

THIRD DEGREE.

Southern California Lodge, No. 179, F. & A. M., will confer the Third degree this evening. Visiting brethren cordially invited. Members are requested to be present and all Master Masons are fraternally invited.

C. A. TAGGART, W. M.
W. E. BOWLEY, secretary.

LODGE NOTICE.

University Lodge, No. 394, F. & A. M., will confer the First degree this evening, 7 o'clock, tea at 6 o'clock. South Vermont avenue.

CARL CROSS, W. M.

LODGE NOTICE.

South Gate Lodge, No. 426, F. & A. M., will confer the Third degree this evening, Thirty-third at 7 o'clock.

F. E. [illegible]

Independent of the Trust.

For $75 we will furnish house, complete, including cabinet and black cloth-covered suit. Martinez, funeral directors and embalmers, 1047 South Figueroa street. Home phone main 2751.

Floral Work a Specialty.

Artistic floral work at very moderate prices. Primrose, violet, orchids, all of the most desirable flowers in variety. Jones Floral Co., 332 West Seventh. Phones Broadway, Main 8277.

Floral Designs, Best and Freshest

Obtainable in city. Phone your order. Home Floral Company. Main 2031, F2031. 328 West Fifth.

Where and How?

PUZZLE BY NO MEANS SOLVED

GANAHL FOUND, SAID SUICIDE; WILL TELL NO MORE.

Rich Lumberman Supposed to Have Walked Off the Ferryboat Has Been Drowned in Ship Harbor. Located With Mind a Blank. Further Information Is Wanting.

Lucien A. Ganahl, who disappeared August 20, 1913, and who was supposed to have fallen overboard from the steamship Harvard, en route from San Francisco to Los Angeles, has been found, according to his brother, Gaston Ganahl. Lucien Ganahl's mind is a blank, says his brother. Ganahl is no stranger than the announcement of his return home, for, although he has been gone six months, neither his brother nor other members of his family will state for publication where or how he was found, or under what conditions. Gaston Ganahl admitted to The Times that he had been found in Arizona, and that his whereabouts were known ten days ago. He declined to state the name of the town where his brother was found, but added that the railroad police had located him.

Inquiry among Southern Pacific and Santa Fe special agents developed information along this line, but the heads of both services asserted that they knew nothing of the matter.

Although it was announced that Gaston Ganahl is at the home of his father, F. J. Ganahl, No. 316 North Fifty-seventh street, Inquiry at that address yesterday elicited the statement that he was not there and had not been there. This statement was made by Mrs. J. Ganahl.

Friends of the Ganahl family were told of the return of Lucien, but could be found yesterday only to be seen him. Gaston Ganahl, who had tried on the search when it was given up, said yesterday that his brother had a lapse of memory, following an operation in a San Francisco hospital. He was ill when he started from San Francisco to Los Angeles on the steamer, but when the steamer, Harvard. He left his baggage and arrived here, Ganahl was still ill. It is believed that he did not remember that he did not have his grip to his stateroom.

When he was found, said his brother, in Arizona, he told of having come from Alaska to Mexico. His mind is in such a condition that members of the family are not sure where he has been.

Interviewers were denied access to Ganahl, who is said to be with his wife and two children. Mrs. Ganahl and the children returned to Los Angeles. It seemed certain that Ganahl was dead, the theory being that he had walked overboard from the steamer when he was asleep.

APPLICATION FILED.

The application of the San Joaquin Valley Farm Lands Company, Evans and the San Joaquin Light and Power Company for permission to construct the telephone company line was filed yesterday. The two former companies are subsidiary companies of the latter. The application was heard yesterday by Railroad Commissioner Gordon in the Railroad Commission Court rooms. As part of the application the purchasing companies asked permission to issue bonds to provide money for making the improvements.

Located by Mother After Many Years.

Elsie May Osborne Davis,

Who makes a rather remarkable statement regarding the parent who sought her a long time.

Candid Girl.

WON'T SEE MOTHER IF SHE'S POOR; RICH, YES.

ELSIE MAY OSBORNE DAVIS, located in Los Angeles yesterday after her mother had searched eighteen years for her, declares she does not care whether her mother is alive or dead—unless she has money.

"It cannot matter much to me whether my mother is living or not," the young woman said last night, "unless she has lots of money; then, some of it might come in handy."

Miss Davis was found here at the winter residence of her foster parents, Mr. and Mrs. Williams Davis of No. 1320 Myrtle street.

Mrs. Minnie Osborne of Kansas City, Kan., permitted the Davis family to adopt the girl eighteen years ago, when Mrs. Osborne was deserted by her husband and went to work for the Davis family in Pueblo, Colo.

During the years that have intervened, it appears Mrs. Osborne has become financially independent and now desires to regain or at least see her child.

Through investigators and her own efforts, Mrs. Osborne discovered at Pueblo, according to dispatches from there, that the girl is still in the care of the Davis family and in Los Angeles.

Davis is a wealthy retired mining and realty operator, and the girl one of the young beauties of Pueblo.

Music — completion of her vocal studies—is the paramount issue in the girl's life now, and aside from being surprised that her mother, whom she has for twelve years believed dead, is alive, she is little interested.

The girl, educated in the full knowledge that she is the adopted daughter of the Davises, loves her foster parents above all others and has

(Continued on Fifth Page.)

W. B. Blackstone Co.

Spring's Newest Suit Styles

Spring Suit styles are attracting more attention and causing more favorable comment this season than usual. Eton jackets and short fancy cutaways are much favored; the minaret, peg-top and overdrape skirts will be extremely fashionable. Amongst the many new materials are gabardines, duvetynes, watered crepe and peau de peche, each in colors to please almost any fashionable fancy. Especially pleasing are the many new suit models, $35.00

Today's Round Table Specials —Toilet Goods—

Buy toilet goods and accessories today while the following prices are in force. You will find them on the second bargain counter, center aisle, main floor:

10c Toilet Soap 7c	50c and 60c Rubber Sponges 25c
75c Face Powder 49c	50c to 90c Tourist Cases, Rubber Lined 39c
25c Corsage Sachets 19c	50c and 75c Hair Brushes 35c
25c Tooth Brushes 19c	

And a long list of other standard articles at the same sale.

Embroideries Were Never So Beautiful

Nor were they ever before so fashionable as they promise to be this season. Not only on washable frocks will they be seen, but on taffetas and other silk fabrics.

There are flouncings, with bands to match, worked on glass muslin; glass muslin and crepe combined, on plain and fancy crepe and on colored crepe. Baby Irish, Venise and embossed effects are prominent; the designs are strikingly new and different from any heretofore shown. Flouncings come 27 to 45 inches and band to match in various widths.

Wednesday Special

45-inch Flouncing Embroidery worked on sheer voile, a variety of new designs, 95c

Bands of the same material in patterns to match the flouncings, at 25c

New Wool Dress Crepes

A new weave in crepe makes its initial bow today and you'll say it's pretty beyond compare. In weave it has the least suggestion of a bayadere stripe. Light enough for graceful draping yet heavy enough for suits. Taupe, Balkan and navy blues, wistaria and black. 48 inches wide, specially priced $1.25.

Swellest of Plaid Skirting

In those just arrived wool plaids you will see the very latest for separate skirts and sport coats. Their English origin will not be questioned. Combinations of black and white; red, black and white and tan, black and white. A most beautiful quality—54-inch $2.00 yard.

318-320-322 South Broadway

"PROGRESSIVE" GLOOM.

Another Day of Registration Serves Only to Shove Them Further into the Political Background.

Another day of registration and another day of gloom for "Progressives." Republicans to the number of 1457 stated their affiliation for the Grand Old Party yesterday, while 812 "Progressives" went on record. The total for Los Angeles county shows 47,112 Republicans to 28,989 "Progressives." The grand total registration for Los Angeles county up to 5 o'clock last night was 130,313. The figures as given out by Registrar McAleer for yesterday are: Republicans, 1457; "Progressives," 812; Democrats, 651; Prohibitionists, 161; not stated, 418. The totals to date are: Republicans, 47,112; "Progressives," 28,989; Democrats, 21,549; Prohibtionists, 6391; not stated, 16,956.

ARRANGEMENTS COMPLETED.

Chamber of Commerce Ready to Celebrate Twenty-five Years of Activity Saturday Evening.

Final arrangements for the twenty-fifth annual banquet of the Chamber of Commerce, to be held Saturday evening at Shrine Auditorium, were made yesterday at a meeting between Acting President Cole and the Banquet Committee. Cole also named the Reception Committee for the evening. It includes: W. D. Longyear, chairman; A. P. Anderson, S. Aronson, R. H. Ballard, F. E. Batturs, S. L. Briggs, F. W. Braun, E. P. Bosbyshell, H. W. Brundige, A. C. Brode, W. B. Corwin, J. E. Coffin, A. J. Copp, Jr., J. E. Carr, J. T. Douglas, D. W. Edleman, M. H. Flint, Walter Fisher, J. T. Fitzgerald, L. C. Gates, W. M. Garland, J. B. Gist, W. E. Hampton, W. I. Hollingsworth, Irving Hellman, W. H. Harrison, Harry L. Harris, W. P. Jeffries, Leo Jacoby, G. G. Johnson, J. B. Jacobs, Grove Ketchum, S. M. Kennedy, Adrian Loeb, W. D. Longyear, J. H. Lashbrooke, Oscar Lawler, Dan Murphy, S. P. Mulford, W. W. Mines, Oscar C. Mueller, E. W. Murphy, E. W. McGee, H. S. McGee, Martin Neuner, T. P. Newton, G. Harold Powell, F. X. Pfaffinger, R. W. Pridham, F. O. Reed, J. D. Radford, U. G. Richards, R. I. Rogers, Jud Saeger, Paul Shoup, L. D. Sale, Jap Spence, W. R. Staats, O. M. Souden, J. W. Trueworthy, C. C. C. Tatum, A. J. Wallace, C. S. Walton, W. W. Woods and Leo Youngworth.

AUTO CRASHES INTO WAGON.

Grocer in the Receiving Hospital as Result of Accident on Sixth Street Near Virgil Avenue.

I. Cramer, 47 years old, a grocer living at No. 1724 Bridge street, was thrown from his wagon at Sixth street and Virgil avenue early last evening and severely cut about the head and hands, when an automobile driven by Charles Wunderle of No. 1247 East Adams street crashed into the vehicle, while both were driving east on Sixth street. He was treated at the Receiving Hospital.

Cramer's wagon was partially wrecked, both front and rear wheels being torn off by Wunderle's machine, which was damaged to the extent of a battered fender and twisted axle. The horse in Cramer's wagon broke away and ran down Sixth street.

Wunderle says he was blinded by the glare of a headlight on a street car going in the opposite direction and could not see Cramer's wagon. He was not arrested.

"I Love You, California."

JOIN HANDS IN HIGH RESOLVE FOR FUTURE.

President of Panama-Pacific International Exposition and Mayor of San Francisco Head a Representative Party from the North, Which Is Entertained for a Day by Various Organizations of the South.

SOUTHERN CALIFORNIA clasped hands yesterday with Northern California in a resolve to work unceasingly for the glorification of their sovereign State by making the San Francisco and San Diego expositions worthy of the nation whose magnificent dream has resulted in the carving of a waterway across the slender waist of the continent to join the sea of old romance with the ocean over whose bosom will course the empirical argosies of the future.

"We come to you," said Mayor James Rolph, Jr., of San Francisco, last night, at the banquet given at the Los Angeles Athletic Club by the Southern Californians to the 125 northern visitors, "to ask your aid in making the San Francisco exposition a success worthy of the enthusiasm and dogged determination which has made and is making California great."

"We are with you, first, last and all the time," replied Mayor Rose.

"A better understanding and closer ties of respect and affection between all the people of our great State will be the most potent and lasting result of this exposition," emphatically stated President Moore of the Panama-Pacific International Exposition.

Aboard a palatial special train the northern party, composed of San Francisco business men and officers of the exposition, arrived at noon yesterday and were greeted by the Mayor and representatives of practically all the larger civic and commercial bodies of this city. In the throng were also Director-General H. O. Davis of the Panama-California International Exposition and I. Isaac Irwin, one of the directors.

"We are here as San Francisco's well-wishers, and as Californians who believe in no North, no South," said Davis.

Escorted by representatives of the city and many organizations, the visitors paraded in automobiles and then went to the Alexandria for lunch. Then a public reception was held in the lobby. In the afternoon, pictures of other expositions and Southland scenes were shown the visitors at the Auditorium. President Hellman of the Hellman Commercial Trust and Savings Bank welcomed the northern people in a short speech and President Moore of the Exposition Company responded. The visitors left at midnight, homeward-bound.

"An epoch in the history of the State," said Moore.

"Going to ask Mayor Rose to trade jobs," smilingly said Mayor Rolph. "We send our professors to Germany and they send their professors in return, so why shouldn't Los Angeles and San Francisco exchange Mayors at intervals."

NORTH HERE STRONG.

Besides Moore and Rolph, San Francisco was liberally represented by men of affairs. Passenger Traffic Manager Fee of the Southern Pacific, President Allan T. Baum of the Pacific Coast Baseball League, M. H. de Young, the newspaper publisher; Rev. F. W. Clampett, Charles W. Sutro, William H. Crocker, Edgar Peixotto, the artist, and A. P. Giannini of the Bank of Italy, are a few who might be named.

In addition to the welcoming party of city officials and representatives of civic and commercial organizations, Santa Monica was represented by Mayor Dudley and Councilman Armstrong, Corona by Mayor Holmes, Orange county by Chairman T. B. Talbert of the Board of Supervisors and Supervisor William Schumaker, and San Diego by Mayor O'Neall and others. Lieut.-Gov. Wallace was in attendance at the banquet, as was also former Secretary of the Interior David R. Francis.

Then there were the women, a small delegation of them from the north, but earnest and eloquent in their plea for Southern California help in making the 1915 a huge success.

"Not as suffragettes, but as sisters to your wives and sweethearts, we ask your aid," smilingly said Mrs. Frederick G. Sanborn, chairman of the Woman's Board of the Exposition, in a felicitous speech. "I see they have put me down to talk on woman's sphere at the exposition. We have no sphere that is different from that of the men or any thoughts at heart different from that which we hope will actuate all Californians in looking forward to 1915."

Mrs. Florence Collins Porter of this city replied and told what, as she phrased it, the women are doing in their own small way to make the two expositions successful.

President Elliott of the First Na-

(Continued on Third Page.)

Here.

GENERAL MILES, EXPANSIONIST.

Predicts Quick End of the War in Mexico.

Our Army Appropriation Is "Fair," He Says.

Ridicules the Japanese War Scare as a Joke.

Lieut.-Gen. Nelson Appleton Miles, late commanding the United States Army, arrived in Los Angeles late last night, at the Angelus, from Washington, D. C., accompanied by Nathan Strauss and the wife of the New York philanthropist.

Gen. Miles, in a two-minute interview, made the following gatling-gun observations on momentous national and international topics:

Army appropriation:

"The army appropriation this year is fair—fair; it could have been much larger, however. Compare it with Germany's, or that of France, and some of the other nations.

Aerial corps:

"The appropriation for aerial experiments and maneuvers are most vital and this branch of the service could undoubtedly use much more money than it will have. We need expansion here.

Mexico:

"Mexico must be left to work out her own destiny and the nation will be at peace in a very short time, within six months, I believe. Lifting the embargo on arms was a most rational policy.

Japan:

"Discussion of a probable Japanese invasion is tommy-rot and an accepted joke. The California alien exclusion law will have no effect of international moment. There is no chance of a war with Japan."

EXPANSION.

"Do you believe the army should be numerically strengthened?" the general was asked.

"Yes—with the growth of the country."

"Favored increase in army appropriations would be utilized, if accomplished, in what way?"

"Keeping ahead of the times and strengthing our defense."

Discussing the army as a career for young men, Gen. Miles declared it a "very honorable one," but did not wax enthusiastic nor advise them to seek entrance to the Point unless their ambitions centered on military life.

MEXICO.

"The Mexican question," he said, reverting to discussion of the rebellious below the border, "will be settled after one decisive engagement.

"If the combating armies mobolize and battle it out front to front, the nation will reach a new milestone in its destiny, which will, I believe, leave the country in a peaceful state again."

During the interview China was mentioned.

"Young men, keep away from China," the general said. "I have been there."

Gen. Miles took no time to go into verbal analysis of his reasons for anything he offered, and when pressed for definite statements on certain issues, he tactfully displayed the diplomacy in his make-up by parrying each thrust.

PICTURE OF HEALTH.

Gen. Miles, who is the picture of rugged old age, with the fire of youth in his eyes and an individuality so distinguished that he was marked the moment he stepped into the lobby of the Angelus, is to be in Southern California for several weeks.

"Three?" he was asked.

"Several, I said," was his reply.

The general has not been here for ten years, and he had scarcely tipped the boy after dropping his bags in his room when he was out of the room and the hotel and away for an hour's walk, Nathan Strauss by his side.

"We are here simply for pleasure," Strauss said, his gentle eyes searching the general's, as though he were under orders and had placed his whole being in the ex-army man's care. "This is my first visit to your beautiful land and we are going to see it all."

HEADQUARTERS HERE.

"Los Angeles will be your headquarters, then?"

Gen. Miles replied:

"We shall radiate from Los Angeles, taking in all the sights. How Los Angeles has grown! And I've only had a quicknight view."

Strauss was asked if he intended bestowing any of his world-famed beneficences in Southern California—Los Angeles particularly.

"Perhaps you do not need them out here; you all look so prosperous," he smiled. "But one never can say what discoveries one will make; and nobody can tell, even myself, what I may do."

Gen. Miles brings with him a new style in headgear, something of the derby, but massive in size. Under its brim his eyes shine with strength and love and he seems to have an understanding of everything.

HIS CAREER.

The general, who entered the army as a volunteer in '61, going into the regular service at the close of the war and winning undying fame as an Indian fighter, was in command of the United States troops during the Chicago riots of '94, represented the United States at the Turko-Grecian war and at Queen Victoria's Diamond Jubilee.

Gen. Miles was in command of the army during the Spanish-American War.

One of the first persons he asked for on his arrival here was Gen. Harrison Gray Otis, who also served in the Philippines.

Gen. Miles is also a notable author, having had published numerous works, including his personal recollections, a book on military Europe, one on "Serving the Republic" and innumerable magazine articles.

Giggles on His Way to the Gallows.

Louis Bundy (right,) condemned murderer,

As he appeared leaving the County Jail for the death house at San Quentin yesterday. With him is Deputy Frank Cochran, who took the callous slayer of Harold Ziesche north.

L'Homme Qui Rit.

BUNDY TAKEN NORTH TO DIE ON THE SCAFFOLD.

LAUGHING and chatting with schoolmates and fellow-athletes, Louis Bundy, 18-year-old slayer of Harold Ziesche, left the County Jail yesterday for San Quentin to wait his execution, which is set for April 24.

Shortly after 4 o'clock Deputy Frank Cochran sent word to Bundy not to eat supper at the jail, but to wait until he boarded the Owl, when Cochran promised to buy him a sumptuous repast. Bundy was on his way to the dining-room when the word came. He went back to his cell.

His sister Josephine called on him yesterday with his father and other relatives. Josephine brought him a cheerful message from his mother, who is lying seriously ill at her home. Several schoolboy chums and baseball and football players who have played with Bundy visited him during the afternoon.

Promptly at 4:30 o'clock Deputy Cochran went to Bundy's cell. Bundy hastily combed his hair, packed his valise and, putting a gold-tipped cigarette in his mouth, jauntily departed from the iron-barred enclosure after bidding farewell to fellow-prisoners and jail attaches.

Accompanied by Cochran he jumped into the Sheriff's automobile, in which eight other deputies and friends were seated, and was whirled to the Arcade station. He was not handcuffed to Cochran and his face wreathed in smiles.

"I am not afraid to die," said Bundy. "But I want to live. I deserve punishment for my awful crime. I was insane when I killed poor Harold. I saw red. I am telling the truth. I am not crazy now, but I was then. I feel certain that my attorneys will save my neck and give me a chance to prove my true worth. I haven't slept four hours a night since I killed the Ziesche boy. Every night I see him in my dreams. I am sincerely sorry for what I did and know that a just God will spare my life. If the higher court decides against me I will go to the gallows without a whimper. I am a football player and there ain't no yellow in my back."

The death warrant was signed by Judge Willis yesterday and read to Bundy in his cell. He did not flinch.

Grand Opera and The Victrola

When a Victrola enters your home it brings Grand Opera with it, because the famous Artists who sing in the Metropolitan and other great Opera Houses will be at your command any time you choose.

Terms, a Dollar or Two Weekly.

Surely, you can afford one of these wonderful entertainers, because our Terms are extremely liberal and there are Models at many prices—$15, $25, $40, $50, $75, $100 to $250. Spend a pleasant half-hour in our Demonstrating Rooms today.

Learn to Play the UKULELE

You'll find this unique Hawaiian Instrument easy to learn, just as hundreds of others have. Professor Kia, the famous Hawaiian Expert, gives FREE INSTRUCTION to every purchaser. We carry nothing but genuine Hawaiian Ukuleles, made of native Koa Wood. Come in and let us play one of these sweet-toned instruments for you. Its Music will fascinate you.

$100 Style

$8 up

Geo. J. Birkel Co.

31 YEARS IN THE MUSIC BUSINESS

446-448 South Broadway

Steinway, Weber and Other Pianos and Pianola Player Pianos. Aeolian Pipe Organs for the Home. Headquarters for Victors.

Through Keen Eyes.

ON THE EVE OF GREAT THINGS.

President of Southern Pacific Looks Into Future.

Sees Our Population Double in Five Years.

Says Pacific Electric Will Improve Heavily.

Faith in the future of the West dictated the Southern Pacific's $55,000,000 bond issue, according to President Sproule of that road, who paid Los Angeles a quick business visit yesterday.

"Judging from the downward trend of Southern Pacific earnings the past year," said Sproule, "our policy should be strict economy, but anyone who has been studying economic conditions in the West knows that we are on the eve of a boom that I confidently expect will double the population of California, as well as many other Western States, in the next five years."

Regarding immediate expenditures from the $21,500,000 fund for additions and betterments provided under the bond issue, Sproule stated the purchase of new equipment and double-tracking of much important main-line mileage will be considered first.

"We wish to be prepared to handle a little over our share of the exposition-year travel," he said.

Speaking of Southern California improvements, Sproule stated that some double-track work will be done, but that the new passenger station is probably the most important single piece of work so far planned. The double track work will be on the so-called Sunset lines, with the more congested pieces of track, as over the Tehachepi, getting the preference.

MILLIONS FOR P. E.

"No new mileage is planned by us for Southern California," said Sproule. "The Pacific Electric will, however, build considerable and make important improvements this year."

Asked for details, Sproule said: "I would rather Mr. Shoup would speak for himself. I know that the Pacific Electric needs and will get several millions of dollars for important work, but this is about as far as my knowledge goes."

Speaking of the Southern Pacific plan to bridge Arizona with a new line through the Gila Box Canyon, by way of Phoenix, Sproule stated that such plans have been made, but that nothing can be done until the government decides whether or not it will create an irrigation reservoir out of the canyon.

"If the government decides to use the canyon as a reservoir there will be no railroad, for obvious reasons," he stated.

"Such a line would have great advantages over the present line," asked the interviewer, "as it would shorten the distance and cut out bad grades?"

"Yes," replied Sproule, "and it would would be a line of great scenic attractions and also a valuable feeder for the Southern Pacific system as a whole, for there are no more fertile acres in the West than the valleys of the Salt and Hassayampa rivers."

ACROSS NEVADA.

Asked the inevitable question about the Southern Pacific-Central Pacific unmerger suit, Sproule countered by saying that the most important new construction work planned by the Southern Pacific for 1914 is the double-tracking of practically the entire line across Nevada.

"We have two outlets for exposition-year business on the south and we want as many east," he said. "We expect to shoot them into San Francisco by way of Los Angeles and then out East, or vice versa, and we need the additional track to handle the business."

When shown a clipping detailing the plan of Receiver Holabird of the California Development Company to sell the effects of the corporation within sixty days, unless the Southern Pacific files sufficient bonds to satisfy the court in the legal war over the control of the big water company, Sproule smilingly remarked: "Now you are getting me into legal matters and I haven't a legal mind. Ask Judge McKinley when he gets back tomorrow what the Southern Pacific is going to do and you will have our attitude in the matter, for McKinley is the boss."

GAS FOR M'KITTRICK.

Supply of Natural Product May Be Secured from Oil Fields for Lighting and Heating Town.

M'KITTRICK, Feb. 17.—Negotiations looking toward the securing of natural gas from North Midway district to light and heat the residences and business houses of this city, are on. That the innovation will be welcomed—provided a satisfactory rate to prospective consumers can be arranged—is understood.

According to the plans submitted by those interested in the new enterprise, it is proposed to secure the gas from the Pioneer Midway property of the Associated Oil Company and the McKittrick field leases of the Associated, to which a pipe line will be laid. It is stated that the supply from the Pioneer Midway holding is ample to meet all possible requirements, and that gas can be furnished at rates that will be quite reasonable.

The extension of the main line to McKittrick from a point of connection, about one and a half miles distant, and the laying of lateral lines to homes and business places of consumers, will mean the expenditure of several thousand dollars and the employment of a large force of men, say the promoters of the project. Most of the wages paid for this labor, however, will be spent in McKittrick, they say.

No definite plans as to the work have been announced, but those chiefly interested are making arrangements as rapidly as possible, and whether the proposition made by them to the Associated Oil Company will be accepted or not, will be made known in a few days.

TAKES HIS CHOICE.

Fall from Water Wagon Convinces Drink Victim of Weakness, Ends His Life.

Thomas Morgan, convinced that he could never dispel the craving for liquor, ended his life yesterday after having fallen from the water wagon for the first time in many years. He inhaled gas.

Aged and infirm, Morgan for several months had been in much better health than usual. Monday he fell a victim to the lure of a drink, revelled in an old time debauch, and then realized his curse.

Friends in New York have been notified of the tragedy.

MANY ARE INDICTED.

Federal Grand Jury Reports True Bills Against Alleged Violators of Laws of all Sorts.

The Federal grand jury returned the following indictments to the United States District Court yesterday:

Clarence Somers and Lawrence Johnson, charged with passing counterfeit $10 gold pieces at Imperial, February 3; Lorenzo H. Birge, a post-office employee, who it is alleged stole $90 belonging to the government; Joseph Keller, charged with sending an obscene letter to Boyd Webster, at Anaheim, on January 1; George Herbert, Bent Hall and Charles Moore, alleged Chinese smugglers; Enrique Vasquez, accused of robbing the mail wages of F. H. Hickham; Dan Flynn, alias Dan Bruce, charged with violating the copyright of a vaudeville sketch entitled "Between Trains," asserted to be owned by W. H. Cline.

GOSSIPS ON THE SPIT.

Police Judge Sermonizes on Women and Too Much Talk; Root of Evil. Contestants Depart Talking.

Women who gossip were sermonized in police court yesterday.

"If a woman would talk less, she would do herself a great service," philosophized Police Judge Fredericksen, commenting on a battery case brought by Mrs. Louise Vain against Mrs. Dorothy Joyce and Mrs. Emily Richey.

"Talk, talk, talk," Police Judge Fredericksen commented, "always talk. Women talk and get into trouble or get their husbands or friends into trouble. Hundreds of cases come into this court yearly because a woman insists on talking.

"Why can't women keep still. If one of you women would take to heart the suggestion that silence is really golden, it would be a blessing to your friends and a miracle to society."

The women defendants were given suspended sentences of twenty days each in jail. When they left court they were talking as rapidly as possible.

Dual Role.

INCOME TAX IS BRAIN BREAKER.

INTERNAL REVENUE COLLECTOR HAS MENTAL CONVULSION.

Undergoes Torturous Mathematical Experience in Figuring on His Own Return Before He Is Sworn to Office—Expresses Sympathy for Average Citizen.

John P. Carter, in the role of private citizen, writhed in his chair in the Federal Building yesterday, an expression of anguish on his face as he labored over the income tax return he is to make to himself as John P. Carter, Collector of Internal Revenue.

"Multiply $5000 by three, subtract two from two; place a decimal mark before the two, and—" he muttered.

Carter's brow was knit and corrugated—the mental process incident to discovering "the original source" of his wealth ...ced about all the mathema... ...izen could master in making ...port to himself as collector.

Finally, after the page had been covered with a multiplicity of figures; when he had properly marked all of the columns and a balance had been struck—indicating that the collector would have something to collect from the citizen—his stenographer, Frank McReynolds, in his official capacity as deputy, administered the oath to his superior.

Then the much-perspired-over document that will compel the collector as a private citizen to draw his check for a healthy amount of the coin of the realm after March 1, was placed in the archives of the office.

The task completed, Carter, as a private citizen, declared that he is in a position to fully sympathize with the average man who has the job of making out his income tax blank. He said he knew the law to his finger tips, and still, when the task was completed, he was a fit subject for some eelemosynary institution.

"If a man dies, his heirs must pay his tax, and if a man marries it is cheaper," the collector was saying to himself, in a dreamy, far-away tone.

When last seen, he was sleeping soundly. His physician said he would recover.

DEFIES BANDITS' FIRE.

Santa Monica Boulevard Storekeeper Battles Three Looters and Frustrates Attempted Robbery.

An attempt by three men to hold up B. F. Perkins in his store at Santa Monica boulevard and Serrano street yesterday morning, was frustrated by Perkins in the face of pistol fire.

One of the men engaged Perkins in conversation; the others proceeded to look for loot. Perkins, suspecting their purpose, started toward the two men in the rear. The man who had been conversing with him drew his revolver and ordered him to be still.

But Perkins put up a fight. The men fled from the place after the man with the revolver had shot at Perkins.

POSTMASTER MISSING.

Relatives of Custodian of Large Amount of Money Believe Him Victim of Foul Play.

Police are searching for Postmaster E. M. Colmer of McFarland, who disappeared here several days ago. He is custodian of a large amount of money, which he carries in his purse, and foul play is suspected.

After paying his bill at the Hayward Hotel, Colmer started for the beach to visit relatives. He never reached his destination. Several calls were sent to the police yesterday imploring aid in the search for him.

ANOTHER GANG CAUGHT.

Detectives Arrest Five More Young Men Implicated in Wholesale Thefts of Motorcycles.

Another gang of motorcycle thieves was arrested yesterday by Detectives Erven and Hickok. Those taken are George Hari, Ed Smith, George Getahausen, Earl Saunders and Frank Kramer. Hari is accused of having received stolen property; the others pleaded guilty to many thefts. The gang had a rendezvous in the basement of an apartment-house at No. 210 West Tenth street. There they stored stolen articles until they could dispose of them.

Housekeepers' Opportunity

at Jantzen-Railsback Co.'s Greater China Store

This week is a most opportune time for housekeepers to visit this up-to-date store. Many special values are being offered in every department—China, Silverware, Gas Ranges, Kitchen Utensils, etc. The items below merely indicate the splendid economy opportunities now offered. See our windows and special display tables for many others equally good.

Specials From Our Big China Department

Set of White Semi Porcelain China for 6 people—special at $3.85.

Set of White Semi Porcelain China for 12 people—special at $7.60.

Set of decorated Semi Porcelain China for 6 people—special at $7.35.

Set of decorated Semi Porcelain China for 12 people—special $14.20.

Set of decorated German China for 6 people—special $15.00.

Set of decorated German China for 12 people—special $28.00.

Two Unusual Values in Cut Glassware

100 Cut Glass oil and vinegar Cruets, regularly worth $1.50 special each at 50c.

50 dozen Cut Star water Tumblers, regular value $2.00 per dozen—set of 6 special at 50c.

Money Saving Items in House Furnishings

$1 Teapots 100 decorated Black Tea Pots in three different sizes and designs. These are worth regularly up to $1.00—special at 50c. **50c**

Onyx Granite-ware . . . 25c 100 pieces of Onyx Granite-ware consisting of Saucepans, Tea Pots, Coffee Pots, Sink Strainers, etc.—choice at 25c.

Onyx Granite-ware . . . . 50c 1000 pieces of Onyx Granite-ware consisting of large Saucepans, Dish Pans, Tea Kettles, etc., choice at 50 cents each.

See Our Window Display

Jantzen-Railsback Co.

720-722 SOUTH HILL STREET.

Main 528 Home 60749

Ax Solves Problem

(Continued from First Page.)

subordinate lodges. This corporation was organized under the guise of protecting the membership of Los Angeles lodge, when, as a matter of fact, it was designed as a means by which a few of the members of your lodge gained complete control over your assets, and in which corporation you have no voice and no legal standing and are not even members. You have been left out in this corporation. Unthinkingly, you have transferred your assets to this corporation, and your treasury is depleted. Your sick benefit cannot be paid to you. You are not in good standing, although you have paid your dues. When your lodge was in possession of some $2500, why was it necessary for them to tender a note in payment of the per capita tax?

"DEPLORABLE CONDITION."

"Third—The above acts together with an apparently positive determination at seccession and insubordination have brought about a most deplorable condition in Los Angeles lodge. The Supreme Lodge of the Loyal Order of Moose will take all steps necessary, legal or otherwise, to protect your interests and the funds of this subordinate lodge will be conserved and your rights preserved and maintained under the conditions. You are hereby directed not to pay any dues or assessments to the officers of your lodge, nor to any one else purporting to have authority to collect dues until further direction by the supreme dictator."

This action was not unexpected by the local lodge. N. Banks Cregier, who until a few weeks ago was dictator of the local lodge, is leading the revolt against supreme dictation upon the ground that the supreme lodge has attempted to force the local lodge to lower its initiation fee and thereby increase the amount of per capita tax to be sent to the supreme body; that the supreme body is making assessments which the local lodge cannot see fit to pay, although Los Angeles Moose are sending $7500 annually to the coffers of the supreme lodge.

The local Moose incorporated a company which is the holding corporation for its lodge-room assets, amounting to about $28,000 in value. This precaution was taken because of the growing tendency toward open revolt, and was done so that the supreme lodge could not step in and suspend the charter, as it has done, and confiscate all the property of the lodge.

Cregier, under the bylaws, is still dictator of the local lodge, although he has been suspended. First he resigned and then, when the local lodge would not accept his resignation, he was suspended by Supreme Dictator Dorn. The local lodge resented the intrusion of national officers who insisted that instead of holding an election under the laws, another should be named dictator in Cregier's place.

ESCAPE INDICTMENT.

Five Cases Before Federal Grand Jury Disposed of Without Reaching Trial.

The Federal grand jury reported yesterday that indictments would not be returned against five defendants charged with various offenses.

The inquisitorial body failed to return an indictment against John Vernon and John Connell, tramps, who broke into the mail car on the Southern Pacific Railroad, while the train was going through the Newhall Tunnel, in order to avoid suffocation from the smoke.

The offense occurred a few days after the hold-up of the same train by Jean La Banta and J. P. Barry and the frightened mail clerks thought they were being attacked.

Leo Suter and Hattie Karle, charged with having sent intoxicating liquor through the United States mails and Robert M. Childs, charged with having sent an obscene letter through the mails, were not indicted.

WATER COMPANY TO QUIT.

An application for permission to withdraw from the territory embraced within the limits of Manhattan Beach was filed yesterday with the State Railroad Commission by the Hermosa Beach Water Company. Manhattan Beach recently authorized the issuance of $111,000 of bonds with which to construct a municipal water works. According to the application, officials of the beach city have declined to negotiate for the purchase of the applicant's property.

Resorts

Mountain Spring Ranch A quiet place, on point of San Dimas Canyon; summer or winter. Bungalows with every comfort. Good Ranch Table. Running stream. Fine auto road. 35 miles Los Angeles. Santa Fe R.R. and Pacific Electric. Address Mountain Spring Ranch, Box 84, Lordsburg, Cal. Both 'phones 665. City 'phones, 868702; Wilshire 114.

HOTEL VIRGINIA LONG BEACH Close to the rhythmic surf. The center of all social events. American plan. Table d'Hote dinner, Sunday, 12-2, $1.50. Music. Phone for reservation.

—A MILLION DIAMONDS That's what the lights of Los Angeles look like from Mt. Lowe. Stay all night at Te ALPINE TAVERN. Rooms $1, meals ... la carte from 25 cents up. Reservations at Pacific Electric Information Bureau. Home 60391, Main 8393.

Santa Catalina Island Wilmington Transportation Co.'s Steamer "Avalon," with permit for 447 passengers, makes daily trips. Purchase tickets, secure folders and all reliable information at the SANTA CATALINA ISLAND COMPANY Ticket Office, 104 Pacific Electric Bldg., 6th and Main Sts. Phones: Sunset, Main 36; Home 10564. Hotel Metropole now open for the season.

ASK FOR **AEROXON** (AER.-OX-ON) WITH THUMB TACK

The famous European Honey-FLY-Catcher now being handled by all American dealers.

AEROXON comes in a ribbon all rolled in a box with thumb-tack attachment.

When you once use AEROXON you will have no other.

If your dealer cannot supply you, write to us at once for a

FREE SAMPLE

One Fly now means a million later on. AEROXON will catch everyone in your home, shop or office.

Sold at all Dealers **3 for 10c**

PACIFIC IMPORT CO.

H. L. SAMSON, Mgr.

718 Mission St., San Francisco

IT HANGS FROM THE CEILING Out of the Way

BONDSMAN IN DOUBT.

Panama Company Promoter Up Again; Another Snag; Surety Man Learns of Attempted Escapes.

Whether the bondsmen offered in behalf of Dr. John Grant Lyman, the convicted promoter of the Panama Development Company, shall be accepted by the United States District Court, will be determined by Judge Wellborn at noon today.

The bond was prepared yesterday, with five sureties, but the responsibility of some of the proposed bondsmen was questioned by Special Counsel Regan, and the matter was put up to the court.

One of the bondsmen who proposed to qualify for $10,000 did not know until informed yesterday that Lyman had made two unsuccessful attempts to escape. Whether this will make any difference in his attitude in regard to becoming one of his sureties has not been decided.

The bond is fixed at $20,000, and to accommodate Lyman it has been cut up among a number of sureties. Usually it is the rule to compel two bondsmen to qualify, each in a sum twice the amount of the bond.

Learn to Cook by attending the free lectures and cooking lessons Tuesdays, Thursdays and Saturdays, at 2 p.m. The Times School of Domestic Science, second floor, New Times Building.

FORTUNATE is the man who owns a good Valencia grove in Tustin.

The Times Free Information Bureau

ADVERTISING COPY AND SUBSCRIPTIONS RECEIVED.

THE TIMES FREE INFORMATION AND RESORT BUREAU is for the convenience and benefit of persons seeking interesting routes of travel, healthful places of recreation and recuperation at the seashore or in the mountains. Particulars are furnished by competent attendants and by letter to inquiries of the general public regarding rates and attractions of railroad and steamship lines, resorts of pleasure and health resorts. Photographs, descriptive literature and maps of the various resorts are kept on hand for inspection and distribution. Those unable to call personally can obtain in a few minutes without the delay incident to writing for it, all the information desired for a safe and enjoyable journey or vacation. This service is also extended to the telephone, and also may be obtained at the New Times Building, Broadway at First, or the Times Branch Office, 619 South Spring street.

PERSONS CONTEMPLATING VISITING LOS ANGELES ARE REQUESTED TO HAVE THEIR MAIL ADDRESSED TO THE BUREAU.

Resorts

New Arlington Hotel

SANTA BARBARA, CALIFORNIA

3 KINDS OF GOLF

NINE HOLE LINKS ON HOPE RANCH.
TWELVE HOLE LINKS ON HOTEL GROUNDS.
INDOOR GOLF INSIDE OF HOTEL.

An absolutely fireproof hotel—All outside rooms, affording plenty of light and air. Headquarters for tourists from all parts of the world. Private bathroom in connection with all rooms. Ideal climate the year round. R. P. Dean, Lessee.

RADIUM SULPHUR SPRINGS Melrose Ave. and Vine, Los Angeles. Take Baths in Liquid Sunshine

NATURAL MINERAL WATER. IT SPARKLES AND FOAMS LIKE CHAMPAGNE. Drink the most radio-active natural curative mineral water. Purifies the blood, keeps you young, revivifies, rejuvenates your whole body. For Rheumatism, Colds, Poor Circulation, Sciatica, Diabetes, Stomach, Liver, Kidney, Blood, Bright's, Nervous and Female Troubles. Makes skin velvety, eyes sparkling out. Physician in charge. Send for Booklet. Water delivered. Phone Main 8116. Melrose Avenue cars, Fifth and Broadway, direct to springs. Tickets

HOTEL GREE...

PASADENA

Open for Winter season. The Southland's magnificent hostelry for comfort and luxury.

Concerts afternoon, 1-4 and 4:45-5:45, by Sig. Pereira's string band. Table d'Hote luncheon, $1.25. Table d'Hote dinner, $1.50.

DAVID B. PLUMER, General Manager.

Los Angeles Hotels and Apartments

Hotel Del Sol Located in beautiful West ... district. Elegant apartments, ... look, spacious grounds ... vice, tables second to none. ... car to Adams and Hoover, one block east to 3721 Portland Place.) Phone ... Floyed, Proprietress. Mrs. Ella Goodrich, Hostess.

THE MARWICK A beautiful new fireproof structure just ... congested districts. A fine view from ... Equipped with Roof Garden, Assembly, Billiard and Card Rooms and ... activities of the season. HEAT ALL DAY; and priced to meet the demands ... present financial crisis. Take Eleventh St. car to Lake St. Home Phone ... 4160. M. D. CAMDEN, Proprietor.

City Restaurants and Cafeterias

Why Not Tonight?

You have been hearing about Casa Verdugo, Segunda and the crowds that go there nightly.

Drop in tonight and enjoy the city's most beautiful and unique cafe.

Are You Fond of Travel? See Los Angeles first.

This is one of the places the tourists talk about.

Marco Wolff
The Wonder Violinist
Jimmie Guest
The Piano Favorite
Viola Yorba
Ernesto Martinez
Spanish Songs and Dances
Guarisco
Songs—The Best Ever

CASA VERDUGO, SEGUNDA,
736 South Spring Street.

Hotel Benson

Portland, Oregon

FORMERLY NEW OREGON

NOW under complete new management. Large, light, airy sample rooms. Absolutely fire proof. Newest and best hotel in Pacific Northwest. Bar and dining room service as heretofore. Write for descriptive folder

CARL STANLEY, Manager
G. KIRKE DRURY, Asst. Mgr.

City Restaurants

The Luncheons at Christopher's please the most delicate palate

551 S. Bdwy. 241 S. Spring

Casa Verdugo --Segunda--

736 S. Spring St.

Commercial Lunch 50c

Los Angeles Hotels

HOTEL DARBY

West Adams---at Grand

LOS ANGELES

Highest class family hotel in the West. Table d'Hote Dinners included in prices of rooms. Breakfast and lunch a la carte. Rates very reasonable.

Luncheon de Luxe **Cafe Bristol**

You Are Invited

To Avail Yourself of the Services of

THE TIMES Information Bureau

And Branch Office

619 South Spring Street

Distributes literature and disseminates information relative to Hotels, Apartments, Resorts, Amusements and Railway and Steamship Lines.

Well informed persons in charge, capable of answering inquiries.

Advertisements and Subscriptions for The Times may be left at this conveniently located office.

Call or telephone Sunset Main 8200, Home 10000

THIS SERVICE IS ABSOLUTELY FREE

Hotel and Resort literature, Railway and Steamship folders, tables, etc., can also be obtained at the New Times Building, First and Broadway.

FOR WOMEN AND MEN.

...'s, Features and Fancies.

BY OLIVE GRAY.

...TY HINT: Many a woman who wears a collarless frock, ...s what would otherwise be a girlish beauty. Traces of age ...ustle upon the neck when invisible elsewhere. Hail to the ...of the dog collar, invented by one of the queens for the purpose ...ding tell-tale wrinkles and creases upon the neck! The velvet ...dog-collarwise answers the same purpose of concealment ...ess more becoming.

...day I met in the furni... of one of the big ...s the man who is at ...'s high-class manufactory ...and as I talked with ...mpressed with the fact ...to succeed, one must ...k enthusiasm into every ...'s business.

...ested and interested in ev...ental and everybody, the maker ...ard-case," as I shall call it, ...seems that I am not per... to give his true surname, evi... and moves and has his ...ory which he has built. ...the moment he en... or even a city he can ...how many big browns chairs ...bookcases and davenports ...within the boundaries of ...it is big and genial and ...or are the chairs which ...ust at east within their ...how he of the Limbert... to detail as to the ad... element of his products, ...brought out fine booklets ...these products, has devised ...for local advertisers, and ...started a publication for ...of acquainting dealers ...furniture, as to fine dis... by each other. The pro... handsome as any maga... out, both as to print ...and, in fact, the busi... the most remote corners ...well-constructed and main... to the staunch work... "pre-honor finish of ev... and out, seems to be ...ing the thought of genu... devotion to a high ideal. ...furniture, whether the ...or the fattest Mor... to last for genera... part is built to join in ...some other part and to ...where it is placed. No ...gether with varnish of ...and arms, made by the ...glues for awhile to bodies ...but a dependable New ...business, which extends ...of the Limbert-crafters ...every article sent out.

• •

...day. ...not wonder that the heads ...turned as she passed the ...Broadway, when I tell you ...ad on and did not. To ...her frock was extremely ...silk—and you know ...materials, for we are used ...Visible—or, to state ...exposed—through the ...of a brilliant scarlet ...upon each well-shaped ...a brilliant anklet ...Morocco pump. Be... were—but few got ...fair gaze.

• •

...dress. ...the most effective shape ...at the base of the decol... V-shaped necks, which ...and bid fair to become ...during the advancing ...a newly-invented brooch ...been introduced by the ...agement of a Broadway ...leading in such novel...

• •

...day. ...ering for novel gifts for ...baby of your friend, you ...with joy those new baby ...are a genuine novelty. ...pierced throughout the ...handle of these spoons, ...either full tea-size or of ...dified variety, which are ...delight baby fingers. ...the birth month pierced ...Of sterling silver, ...and so-different spoons ...greater cost than the sil... they are composed.

• •

...day. ...of all wool and a yard ...the spring sometimes goes, ...recently that "all silk" ...answer to expressing the ...I thought this as I ...glittering little silk shop, ...Broadway, where one always ...linens, made in silken ...and at that hour it seemed ...that another person could ...crowded within the compass ...shop. And everyone was ...not buying dabs and bits, ...gowns, wraps, long ...silken lingerie—buying ...yards of silk. I observed ...and patterns not else... and observed also some ...usually prevalent. Dis... take little time to dis... advantage in either quality ...from the crowded shop.

• •

...day. ...cotton sent out by the jewel ...always presents a full line ...which is given for February ...The February born will ...and peace of mind, free... devotion and from care, if ...garment will wear." It is ...found that the finest of these ...comes come from Siberia, ...some from Brazil, India, ...the United States. I have ...that if amethysts were ...nearly as expensive as are ...we would prize them more ...we do the colorless gems, ...is nothing more beautiful ...the purple depths of a fine

• •

...day. ...Keep Your Clothes Press. ...is a current magazine an ...article on the subject of ...your clothes closet room ...seems an easy matter to ...this, when you read this ...out a question of ad... hanging rods differently ...hanging of the latest devices ...dress skirts, trousers and ...is also pictured a new ...the petticoat frock. A rod ...from the ceiling, for holding ...garments, is another ...presented in this practical

• •

...day. ...Fabrics. ...fascinating flesh tint is ...in bandeau trimmings. ...these imported laces ...with gold and silver, ...the most extreme evening ...are embroidered.

...day. ...new dress linens are ...with broche ...crepes with broche ...flounces.

White shadow lace and black net are used in neckwear for half mourning.

Marabou stoles and muffs seem to be as important as ever in milady's costume.

Black stoutache, braided on black net, is one of the new ideas for half-mourning.

Gray mocha gloves, fleece lined, have a white fur edge, which gives a novel look.

Big roses of satin and gold tissue are among the favored girdle flowers for evening.

Cherry-colored taffeta is used for girdles and revers on white cotton voile frocks.

A pretty sort of neck filling is plain net with a single tuck and hemstitched edge.

The lovely embroidered cotton crepes are being made up with taffeta bindings.

LAURA JEAN LIBBEY TALKS HEART TOPICS.

Are Girls More Attractive in Evening Than Daytime?

"Life is a garden fair and free,
But 'tis love that holds the golden key;
For hand and heart
Once held apart,
Life's flowers are dashed with a storm of sorrow
The bloom of today may be blight tomorrow——"

A pretty young girl remarked to me while we were out for a stroll, "I wonder if the great majority of girls think as I do, that girls are not near so pretty and fascinating in the daytime as they are in the evening?

"I've made quite a few experiments. The result is the young men I've met at a ball, or some evening affair, fell in love with me on sight.

"Each admirer then called on me within the week, always in the evening. I had three different proposals. All went merry until I accepted an invitation to some outdoor affair. Then from the lips of each I heard the remark: 'Why you don't look like the same girl. You seem different in the daytime from what you do in the evening.' That remark was enough for me. I took good care to drop them on short notice after that."

She was a very sensible maiden, but, in each instance, she had mistaken the young man's meaning. Realizing she was only a fairly good-looking girl, not a beauty, she put this and that together and imagined they were disappointed in her.

She was never at home when they called next time. Her idea of a man's notion needed uprooting. It's the worst of folly for a girl to believe any sane man would propose marriage to one whom he had seen only by artificial light, decked out in airy, fairy apparel, her hair freshly curled and banded by ribbon and bow. A man may see a young woman at a ball and think her the most beautiful creature he ever beheld. But when he turned his back on the lights and the music she would be but a fair memory to him. The girl acquaintance whom he meets on the street in her everyday apparel, thick walking boots, sweater and tam-o-shanter cap, pulled down over her curls, bright of eye, ruddy of cheek, strikes a different chord in his heart.

He enjoys walking and chatting beside her. She may have a freckle on her chin, with very uneven pearls for teeth. But, bless you, he doesn't mind that a bit as he listens to her rollicking laugh and spontaneous good humor.

If he falls in love with a lass in daytime, she may feel well assured his affection will be of lasting quality. The evening sweetheart may be charming, but a good, sensible man—that's the only kind worth having—seldom or never proposes marriage until he has seen the sunshine fall on her face.

MISS LIBBEY'S REPLIES TO YOUR LETTERS.

Love at Cross Purposes.

"Dear Miss Libbey: Am a widow of 19. Have been going with a young man of 24, two months. He is a Catholic; I am not. Parents oppose him on this account. I love him, he seems to love me and always talks of marrying. He's a fine fellow, treats me just dandy. What ought I to do?
"WORRIED."

Your letter contains a query which should be answered only by your two individual selves, the parents of each, your clergyman and priest. No outsider would be justified in advising you to accept or refuse. There have been many happy marriages of this kind. But in such cases all parties interested were won over to take the same view of the matter. Do not make a hasty decision. Take time to weigh it well and carefully.

Wants to Look Like Me.

"Dear Miss Libbey: We are going to give a little affair for a benefit. I have been chosen to represent you, if you don't mind. Should I wear a dark dress or a white one? Could I dance? Would I have to do a minuet or could I tango? About slippers—must they be black? I have both white and pink ones. Everyone in the club anxiously awaits your early reply through the paper. "ELLA G."

I haven't the least objection to being represented by you at your affair. But I adjure you not to wear a somber gown. I never do. Put on your sweetest, simplest white mull dress. Stick in a bunch of pink roses at the belt. Your pink slippers would be adorable, but white ones would do. Why not tango? By all means go on with the dance.

Mother or Sweetheart?

"Dear Miss Libbey: Won't you write a word in your column about a young man in traveling business who writes every day to the sweetheart in his home town? But his poor old mother, who lives scarce a block away from the girl, gets a postal or so a in a month. She will see it in the paper and send it to my son.
"LONELY MOTHER."

In the flush of early manhood, and a first love, even the most affectionate of sons may forget the duty he owes to mother. He may think his sweetheart brings you his letters, thus keeping you daily in touch with him. No doubt he needs but to be reminded that you grieve over the letters which do not come, to divide his attentions equally between you. Make due allowance, mother, dear, for the exuberance of his first love.
LAURA JEAN LIBBEY

FURS

If You Knew You Could Save $25 to $100 on a Set of Furs by Buying Would You Hesitate?

That is just what you can do.

Our great February Clearance Sale is drawing to a close. After this sale, the same furs will cost you a third to a half more.

How can you make bigger interest on an investment than by buying furs now for next season's use?

Think it over.

F. Obrikat Fur Co.
Leading Furriers,
Cor. Third and Hill Sts.

Neuralgia, Colds, Sore Throat

STOPPED!

not slowly—after a while—but *at once!* The effect of Sloan's Liniment is *magical*. You have but to lay it gently on the afflicted spot—and presto! It goes right through the flesh straight to the source of the ache, and soothes, soothes, soothes till *all* the pain is quickly gone.

Don't wait till pain visits you—buy a bottle of Sloan's Liniment *today*—keep it in the house—it's the best known insurance against aches and pains.

Cured Quinsy Sore Throat

Mr. Henry L. Caulk, of 1848 Wilson Street, Wilmington, Del., writes: "I bought a bottle of Sloan's Liniment for the quinsy sore throat and it cured me. I shall always keep a bottle in the house."

Stopped Neuralgia and Toothache

Mrs. Rudolph Nischke, Oconto, Wis., writes: "I have used Sloan's Liniment for toothache and neuralgia in the head where nothing else would help, and I would not be without the Liniment in the house."

Cured Neuralgia

Mrs. C. M. Dowker of Johannesburg, Mich., writes: "I wish to say your Liniment is the best medicine in the world. It has cured me of neuralgia; those pains have all gone and I can truly say your Liniment did cure me."

SLOAN'S LINIMENT

is also unequalled for asthma, bronchitis, and the "grippe." Try it!

At all dealers. Prices, 25c., 50c. and $1.00

DR. EARL S. SLOAN, Inc. Boston, Mass.

Join Hands.

(Continued from First Page.)

Joy Overfloweth.

MORE PRECIOUS THAN GOLD.

EXPRESSED GOOD WILL PLEASES THE Y.W.C.A.

Funds Campaign Closes With Luncheon Characterized by Words of Praise and Gratitude—Membership Increased Two Hundred. Little More Cash Needed.

The happiest and most grateful women in town are those composing the official corps of the Young Women's Christian Association. They closed their money-raising campaign yesterday at noon, around the luncheon table, and they declare the spirit of it all has been so delightful and uplifting that they feel just as good as if they had been successful in raising all the money they asked for.

The final reports showed $2020.25 for Monday's work, and a grand total of $19,651.50, leaving a balance of $3348.50, yet to get.

"We're going after it on the quiet," said Miss Ludena Sayer, the campaign manager. "We've got to have it, but we are just as happy as we can be. Everybody and the newspapers have been so lovely to us, that we feel we have received more than money."

At yesterday's luncheon, Mrs. W. A. Moses, leader of the winning team, received a handsome bouquet at the hands of Mrs. W. J. Chichester. Mrs. W. F. Callender was a close second, each team having brought in over $5000, or more than half of the entire amount received.

Nine life-memberships were reported at the luncheon, five coming from one team. Ninety women were present, and there were songs and cheers and effervescent eloquence, the lovefeast closing with the singing of "God Be With You Till We Meet Again," and a prayer offered by Mrs. John Balcom Shaw.

The membership of the association was increased by about 200 during the campaign.

UNITE INTERESTS.

T. C. Stevens, formerly vice-president of the Second National Bank of Toledo, has become associated with Paul B. Hammond of this city, and together they will conduct a stock brokerage business after March 1, under the firm name of Hammond, Stevens & Co. Hammond is a member of the Stock Exchange. The new firm will have offices in the I. N. Van Nuys building.

COSTLY OIL.

Collector of Customs Elliott has assessed a fine of $500 against the Standard Oil tank steamer Phoebus for taking on a load of oil at Gaviota, which is not a port of entry.

VILLE DE PARIS
317-325 SO BROADWAY 312-322 SO HILL STREET
A. FUSENOT CO.

We prepay charges on Parcel Post packages of mailable merchandise, in local, first, second and third zones; excepting collection and return charges on C.O.D. packages.

Dainty Dresses, Coats and Bonnets for the New Baby

Our department for infants' apparel is in receipt of many new and beautiful garments for the little members of the family. Just as great care is exercised in the selection of these little coats, dresses and bonnets, as is given to choosing gowns and suits for mamma. You will be delighted with our new selections for this season. Baby will enjoy her first Spring outing all the more, if you select her wardrobe from the following dainty new garments at the "Ville."

INFANTS' COATS.
Long or Short Models.
$5.00, $6.50, $7.00, $12.50, $15.00, $16.00.

The model at $5.00 is made of white crepella, trimmed with silk braid. The $6.50 model is also in crepella, hand embroidered in French knots and feather stitching. A pretty model at $12.50 is in hand-embroidered Bedford cord, silk lined and made in the box style. The model at $15.00, is in white wool poplin, with hand-embroidered cape. A handsome coat is shown in hand-embroidered white bengaline silk, at $16.00. Box model made with cape, silk lined.

INFANTS' DRESSES.
Long and First Short Dresses.
$1.25, $1.50, $1.75 to $4.50.

Shown in a diversity of models, made from soft nainsook, daintily trimmed with lace or embroidery. Particular mention is made of

INFANTS' PANEL DRESSES.
$3.00, $3.50, $4.00.

A sheer Persian lawn dress at $3.00 has a front panel outlined with Val. lace insertion, trimmed with touches of hand work.

BABY BONNETS.
35c, 50c, 75c, $1.00 and Up.

Made from white lawn or dotted Swiss. Trimmed with dainty tucks, lace or embroidery. In the new pouch crown, boudoir or Dutch models.

Unusual Values in Linens and Bedding

SHEETS.
Size 81x99. Made of good quality soft bleached muslin. Seamless sheets. An extraordinary value, each **70c**

PILLOW CASES.
Size 42x36—Size 45x36.
In good quality bleached muslin. Specially priced each **12½c**

BATH TOWELS.
Bleached Turkish Bath Towels, each **25c**
Large size, heavy weight, double thread. All white or with red border.

Breakfast Cloths
Wednesday only **95c**
Size 68x70. Hemmed, ready for use. Made of good quality bleached linen.

HEMMED 22-INCH LINEN NAPKINS.
Snow drop design, heavy weight. Excellent value **$2.25**

BLEACHED DAMASK.
72-inch, heavy weight. Pure Irish linen. Large assortment of designs. Specially priced, yard **$1.00**

Satin Marseilles Bed Sets
Full size spread, with scalloped edge and cut corners; bolster cover to match. SPECIAL WEDNESDAY ONLY, set.. **$2.95**

Superb Routes of Travel

BIG 3 BEAR BEAVER ROSE CITY

San Francisco & Portland S. S. Co.
FOR
San Francisco, Astoria, Portland
WITHOUT CHANGE
Next Sailing
Sunday, February 22nd
First Class $8.35 SAN FRANCISCO First Class $7.35
Including Berth and Meals
Sailings—
Feb. 27; March 4, 9, 14, 19, 24, 29.
Passenger License 594 594 359
C. G. KRUEGER, Dist. Pass. Agt., 617 S. Spring St. Phones: Home A3751—Main 1904.

S. S. CONGRESS LICENSE 626
SAILS THURSDAY, 3 P. M.
FOR SAN FRANCISCO, SEATTLE — TACOMA
DAYLIGHT TRIP TO SAN DIEGO, WEDNESDAY
BERTH AND MEALS INCLUDED IN ALL FARES.
PACIFIC COAST STEAMSHIP CO.
624 South Spring Street
Main 47. A3333.

LOW RATES from the East. Effective March 15th to April 15th. For further details call or write C. A. Thurston, G.A., C.&N. W.Ry., 605 So. Spring St., Los Angeles.

Steamships

SAN FRANCISCO EUREKA PORTLAND, ORE. Str. Sails TUES.
SANTA BARBARA PORT SAN LUIS SAN FRANCISCO Str. Sails SAT.
North Pacific Steamship Co.
654 S. Spring St. Home F2262 Main 8114

HONOLULU
$110, first-class, round trip (14½ days from San Francisco.) The most attractive spot on entire world tour. Splendid steamers (10,000 ton displ.) of OCEANIC LINE sail to Hawaii every 2 weeks. You can make this trip in 24 days from San Francisco, giving 5 days on the Islands. Sydney, 19 days from San Francisco: $300 round trip, first-class, $200 second-class. Send for folder. Sydney Short Line, 672 Market Street, San Francisco, or A. M. Culver, Agt., 334 South Spring Street.

Steamships

STEAMSHIPS HARVARD and YALE
531—Passenger License—536

Regular Schedule Resumed
SAILINGS
For San Francisco
Every Sunday, Tuesday, Thursday, Friday. Fare $4.35. Time, 13 hours.
For San Diego
Every Thursday and Saturday.
Round-trip fare, $4. Five-hour daylight trip both ways.
Special train connecting leaves Los Angeles from Salt Lake Station (First and Myers Sts.) at 2:00 p.m.
Connections at San Francisco for Portland, Seattle, Alaska and Puget Sound ports; also Sacramento and Valley points.
Reservations and Tickets
Pacific Navigation Co.,
611 South Spring St.
Bdwy. 2518. F2067.

Fine Weather Route to Europe
From New York via Bermuda and Azores
May 2
R. M. S. P. Ocean Cruising Steamer "Arcadian."
Single and double staterooms.
$75 and up to Cherbourg and Southhampton
Cruises to Norwegian Fiords and Mediterranean Arcadian June to October.
Tours to Bermuda, West Indies, Panama, Brazil and Argentine.
The Royal Mail Steam Packet Co.
THOS. COOK & SON
Pacific Coast Agents
515 South Spring Street

RAYMOND-WHITCOMB TOURS
EUROPE
Splendid series of tours. Many diverse routes. Moderate cost. Frequent departures, February to July.
Japan, China, Siberia
Including Manchuria and Korea. Departures, March 4th and April 7th.
Egypt and the Holy Land
Wonderful Tour, March 7.
Send for booklet desired.
503 SOUTH SPRING STREET.

EUROPE, HONOLULU, JAPAN, AUSTRALIA, AROUND THE WORLD.
We are agents for the Pacific Mail, Toyo Kisen Kaisha, North German Lloyd, Hamburg American and other lines.
D. F. ROBERTSON, Manager Steamship Dept., California Savings Bank, Spring and Fourth Streets, Los Angeles.

DRILLED FIRST OIL WELLS.

Pioneer Operator in California Fields Dead—Lived in Los Angeles Thirty-seven Years.

One of the pioneers of oil land development in the State passed away in this city yesterday. The man was Burdette Chandler, 77 years old, who had occupied the same house, No. He was born in Binghampton, N. 2021 East First street, for thirty-seven years, the entire time he lived in the city.

SAYS WORLD IS COMING.

Not a Dissenting Voice in the East on the Proposition to Look Us Over Next Year.

Arthur W. Kinney, ex-president of the Chamber of Commerce of this city, who went to Washington as a member of a committee to request delay in the unmerging proceedings against the Union and Southern Pacific roads, and to protest against reversing the country's attitude on the matter of free tolls through the Panama Canal for American coastwise trade, returned to Los Angeles yesterday.

He said last night that the two questions mentioned are absorbing attention in the East, everything else being of secondary importance, apparently. The only exception to this rule, he said is the talk about coming to California in 1915, which is on every person's lips, and the decision to be here during the Panama-Pacific Exposition seems to be unanimous.

The discussion on free tolls, Kinney said last night, is heard on trains, in hotel lobbies, and the papers are full of it. The sentiment except here and there in the Middle West, is in favor of passing American coasting vessels through free.

"The sooner we formulate definite plans for the reception of our world guests," said Kinney, "and give it publicity in the East, the sooner they will incorporate a visit to our city in their plans."

CITRUS BY-PRODUCTS THEME.

Lesson May Be Learned From the Manner in Which Growers in Sicily Handle Fruit.

Ed MacKay Chase of the Bureau of Chemistry, United States Department of Agriculture, will address the Southern California section of the American Chemical Society tomorrow evening on "The Manufacture of Citrus By-Products in Sicily." This is a subject of particular interest to California, as the manufacture of citrus by-products would probably afford a substantial profit to the grower, if the lower grades which are now shipped at small profit were worked up into by-products. The subject will be illustrated by lantern slides, which have been sent from Washington for this meeting.

The society will also be addressed by Dr. Arthur A. Noyes of the Massachusetts Institute of Technology, who will speak on "The Fixation of Atmospheric Nitrogen." The meeting will be held at the Hollenbeck Cafe and will be preceded by dinner at 6 o'clock. Those interested are cordially invited to attend.
DOT

MIDNIGHT HOLD-UP.

Driver for Creamery Company Is Compelled to Give Up Money to Bold Bandits.

F. McColun of No. 973 East Fortieth street, a driver for the Burr Creamery Company, was held up shortly before midnight while in his wagon at Brooklyn avenue and Echandia street, and robbed of $11.50.

The bandits were Americans, he reported to the East Side Police Station. One of them covered him with a pistol, while the other went through his pockets. They also helped themselves to a couple quarts of milk.

DEATH IN COLLISION.

Laundryman's Life Crushed Out When Automobile Accidentally Crashes Into Delivery Wagon.

Alexander Sholund was instantly killed yesterday when the laundry wagon he was driving collided with an automobile, chauffeured by George Wyman.

The accident occurred on Pico street, near Valencia. The police investigated the accident and exonerated Wyman, the tragedy being declared accidental in all details.

Sholund resided at No. 1210 West Eighth street.

Endear Yourself
to your husband by cooking to satisfy him. Attend the free lecture and cooking lesson at The Times School of Domestic Science, Tuesdays, Thursdays and Saturdays, at 2 p.m., second floor, New Times Building.

PUBLISHERS:
THE TIMES-MIRROR COMPANY
OFFICERS:
H. G. OTIS, President and General Manager.
HARRY CHANDLER, Asst. Gen. Mgr. and Treas.
HARRY E. ANDREWS, Managing Editor.
F. X. PFAFFINGER, Assistant Treasurer.
MARIAN OTIS-CHANDLER, Vice-Pres., Secretary.

Los Angeles Times

EVERY MORNING IN THE YEAR.
Daily, Sunday, Illustrated Weekly and Semi-Monthly Magazine. Daily Founded Dec. 4, 1881—33d Year.
Member, Class A, of the Associated Press. Leased-wire Mileage Covered: Day, 22,500; Night, 12,500.
OFFICE:
New Times Building, First and Broadway.
LOS ANGELES (*Loce Ahng-hayl-ais*)
Entered at the Postoffice as mail matter of Class II.

NEVER TOO OLD.

A small boy at Pasadena shot at a dog and the bullet struck a little girl only two years old. The warning against the careless use of firearms applies to people of all ages at all times. To trust children with such weapons at any time is always a criminal offense.

A GOOD OMEN.

The San Francisco boosters looked well on the streets of Los Angeles Tuesday. We imagine that the thousands from the fair will look equally as handsome on our fine thoroughfares throughout the year of 1915. We might add that our city will have less compunction about the permanent adoption of the latter.

FOLLY OF QUITTING.

They say that Caminetti will resign as Commissioner-General of Immigration because he dislikes a bill now pending. Resigning is too much like suicide to be sensible. Both are the last things a man ought to do. When you quit you are done for, but while you stay there is always a chance to make things come out right. To keep place and to keep pace is the one way of harmony and effect.

PATHETIC.

One feature of the war in Mexico, poignant in its feeling and significance, usually escapes observation. It is the part that the women play. They march with the men and sometimes they fight with them. They make their camp and bake their bread. They sleep in tents and trenches with them. This is especially true with the Constitutionalist army and it is another reason that the world should pray, since it will not fight, for the peace of Mexico.

IT'S ALL RIGHT.

In the college and the clubs they sing it, "He's all right! Who says so? Everybody!" So we say it is all right. What is all right? Everything. It is now and ever shall be. How do we know? Because, as we look back we see that it always has been. Nothing could have been different, nor better. At least if it had been, nothing would be as it is now. Some of us feel in the beginning of things and some far in the making and all of us feel a little unfinished, but there is in the soul of us all a blessed assurance that somehow in the end we will all arrive and that peace will be ours—peace and a little gladness. Two things, then, let us keep. Whatever the world brings or takes, let us cling to hope and preserve our happiness. If you are right with yourself you cannot move through the throng without blessing everyone of the multitude in passing. You know that where life is the lightest it is sometimes holiest.

RESULT OF FREE SUGAR.

The net result of free sugar, according to the calculations of Uncle Joe Cannon, is $54,000,000 less annually to the United States Treasury, $54,000,000 more to the cane sugar producers of Cuba and the beet sugar producers of Germany, Russia and France, and about $100,000,000 less to the beet-sugar producers of California, Colorado and the Northwest, and the cane-sugar producers of Louisiana. The saving to the sugar consumers of the United States will be about one cent per week per capita. For back-handed, broken-kneed economic statesmanship this triumph of Woodrow Wilson does not merely take the cake, it absorbs the entire bakery.

There is, however, a tacit agreement among the beet-sugar producers of the United States not to dismantle and abandon their factories just yet. They will wait until next November in the expectation that the voters of this country will restore a Republican Congress to power.

"There's a good time coming,
Wait a little longer."

SOMETHING TO PONDER.

Do not be too sure of your philosophy, your religion or your science. One thing is wrong about it, mark our word. It is faulty or inadequate in method. The minute the world stumbles across anything absolutely true the revolution will swing it into a new age. Perhaps only one thing really is true, and every expression under the sun is only an effort to discover a method of the one vital point. Anyway, the world is always waiting for hearts of purpose and for clear brains that will devote themselves to the invention and evolution of method that will help men a little on the road to realization. From this planet men can see Mars, but they have no way of getting there. From where they stand in development they can dream of perfection, but they still lack the system to achieve it. They see the many in the one and the one in the many, but how does it happen like this and what is to be done about it? It is not enough that a goal looks fair. There must be some way of reaching it. Do not, then, go to sleep with too much mental satisfaction or spiritual comfort. You have a lot to do if you help the world find the answer.

Getting right down to the cushion, what disease has radium cured up to the hour of going to press? Many claims have been made in its behalf, but in some respects it is a good deal like the famous Dock Friedmann "cure."

WHAT MAKES PUBLIC OPINION?

The overwhelming Republican registration in this State, following the so-called "Progressive" rule at Sacramento, suggests an inquiry into the general subject of what makes public opinion.

During the active progress of a political campaign people are supposed to do a good deal of hard thinking for themselves. Even when there does not appear to be much ground for uncertainty as to the better candidate, the wide discussion of the "issues" provokes reflection on the part of all persons capable of serious thought. Questions of government, the problems of society, all matters concerning the welfare of the State and of the individual receive a more or less thorough threshing out in platform speeches and in newspaper editorials, and people's minds are in this way directed into channels of thought which ordinarily, perhaps, interest only the few.

At other times, such as the present, the stimulus of campaign oratory and of active "fight" is lacking, and it is worth while to recall some of the other chief factors which go to make up public opinion. Foremost among these is unquestionably the press, for, although a reading of the expressions of a large number of citizens when summoned for jury duty will reveal many statements to the effect that they "believed nothing they read in the newspapers," the press is today one of the greatest forces that make for good or evil in the world.

Practically everybody in this country reads the newspapers, more or less regularly, and every one is more or less influenced by what he reads. This is true even of the strong-minded and independent, and, of course, applies even more completely to the weaker ones. The average man's favorite newspaper is to him a sort of "guide, philosopher and friend," not only conveying to him the news of the neighborhood and of the world, but also influencing him by the setting in which it conveys the news and by its expressions of views and its policies. The importance of a well-balanced and unsensational press is, therefore, vital to the formation of a healthy public conscience.

There is a common-sense philosophy and a right basis of moral judgment as applied to human beings. The perfect man does not exist and the hero without a blemish is a pure myth. When, therefore, a newspaper, or any other kind of publication, assumes for its purpose a standard of ideal human excellence which is nonexistent, it simply brings into deeper blackness and more distinct and definite outline the shadow of evil which in this world always accompanies the good.

In a different class, but contributing likewise to the formation of the public conscience, are the current works of fiction, some of which are of a high moral standard and others so low that if put into letter form and sent through the mails would render the sender liable to fine or imprisonment. In line with the degrading novel and the vicious newspapers—which, happily, are few—are the immoral plays produced at some of the theaters of the country. From these Los Angeles has been fairly free, although we have had here one or two which might thankfully have been spared.

Properly directed, all these forces—the press, novels, the stage—can accomplish a vast amount of good in moulding public opinion. Misdirected, they are the cause of untold harm. It has been contended by the apologists of the sensational press and the erotic drama that they are effects rather than cause; that they exist because the public demands them. But even that, if it were a fact, does not justify their existence. It is a duty of the good citizen, as a member of society, to restrain so far as possible all the influences for evil with which society may from time to time be threatened. And, moreover, supply may easily create a demand. The literature which has lived longest and is most enjoyed in every age is not that of low moral tone, but the wholesome product of men and women of right standards of thinking and writing, even if in private life a few may have shown weakness.

There is nothing truer than that human beings are made up of good and evil. A healthy public conscience appreciates this fact, and the energies of those who have it in their power to influence the formation of that conscience owe it as a duty to society to use their power in the right direction.

SEEKING OUR FRIENDSHIP.

If there are persons of the belief that the Latin-Americans are unfriendly to the United States, attention is directed to the report by Messrs. Martinez and Lively, who were sent from Washington to "follow up" the invitation to participate in the Panama-Pacific Exposition at San Francisco next year. They visited Argentina, Brazil, Venezuela, Chile, Peru, Bolivia and Uruguay. They report that in all those countries there is not only eager desire to have proper representation at the exposition, but strong manifestation of friendship for the United States. The commissioners started from home anticipating a different condition, owing to statements circulated in this country, representing the Latin-Americans as antagonistic to the United States. The commissioners therefore were at special pains to obtain the facts and emphatically pronounce unfounded the stories of hostility to this country.

One substantial proof of Latin-American readiness to assure adequate representation at San Francisco is liberal appropriations to meet expenses. The amounts so set aside range from $100,000 by Uruguay—a comparatively poor country—to $1,300,000 by Argentina, a flourishing and progressive republic, exceedingly desirous of extending trade relations with the United States. These appropriations were made in no grudging spirit, but with enthusiastic popular approval, and the commissioners say that by officials and citizens the utmost cordiality was shown. The executives of the countries visited are represented as "frank, outspoken and of great ability," employing "the friendliest terms when speaking of the United States," while the promptness with which suggestions as to voting money were adopted shows how completely the executive officers were in harmony with the legislative bodies.

The Latin-American countries recognize in the San Francisco exposition an opportunity for material gain by inviting American patronage. American exhibitors at the fair also hope to profit. The underlying purpose of all such expositions is to bring producers and consumers of various countries together and through exchange of commodities and extension of dealings to benefit all concerned. The Latin-American countries supply many commodities which it is to the advantage of the United States and other nations to buy. The display at the fair will be an excellent advertisement of those countries' wares, as it will be of the products of the United States. The result must be greatly enlarged dealings with our southern neighbors, particularly after the American Panama Canal shall open a new doorway. This trade will strengthen political friendship and promote closer acquaintance and better understanding. The wideawake Latin-Americans are alive to the possibilities, and the stories of disaffection toward the United States may be dismissed as inventions.

"We, the People."

RESULT OF A GENERAL STRIKE.

Do those Socialist dreamers and riotous I.W.W.'s who advocate a "general strike," combined with sabotage, and an attempt to "take over" the property of employers, really know what they are talking about? Do they appreciate the fact that in the contest that would ensue the millionaires would fight the laborers from deadly and impregnable vantage ground? After the anarchists had induced the laborers to desolate the land; after the gutters of cities had been made to run with blood; after the rioters had sent warehouses and palaces in flame to the skies, the workers would be besieged by the grim, implacable, tireless, unconquerable legions of famine, for capital can choose its own time to reinvest and resume. The mob might resist policemen and soldiers, but no force could withstand and no cunning could outwit the result of the silent, patient withdrawal of capital from industry. The laborer may resolve and resolve as to his purposes, but he who has nothing to dispose of but his labor is very much at the mercy of the purchaser.

This is because labor must find its market upon the instant or never find it at all. All things else in nature, except time, are yielding to the genius of man. The rush of the waterfall, the flow of the tides, the odic force in the air are all tamed and harnessed to do the work of man. But no modern Joshua can stay the course of the sun. Time stands by the dial of the universe, and, as the minutes are ticked off, he gives them to those who grasp them. But left unclaimed they pass on, unused and unfruitful, into the night of the unreturning past. The Goddess Aurora could give immortality to her earthly lover, but she could not save him from the wrinkles with which the pitiless hours pelted him as they passed by, and Tithonus tottered with decrepitude though he was the bridegroom of the eternal morning.

Because it is thus helpless and thus dependent labor may not lightly assert its independence of capital. Suppose that capital—confident of strength—impatient of interference, and apprehensive of its safety, should say to labor after some great strike: "You have stopped the wheels, very well, we will not start them. You have extinguished the furnace fires, we will not rekindle them. You have disabled the engines, we will not repair them. With the downward stab of your knife you have cut our surface veins, but you have received the force of the blow in your own vitals—bleed to death at your leisure, we will retire for a while and nurse our scratches!"

Is it possible to conceive of the misery and ruin that would result from sixty days' stoppage of labor in the foundries and factories and furnaces, and sixty days' cessation of traffic over the railroads of our land? If the turbines gathered moss upon their shafts, the chimneys towered smokeless to the skies, the music of anvil and forge were hushed. If the almshouses were crowded, the asylums filled, the jails overflowing; if men suffered and women grew gaunt from hunger, and little children went suffering to the fevered sleep of famine, would the workers find consolation in the maxims of Proudhon and Marx and the mouthings of Gompers and Tveitmoe?

FASHIONS.

WALT MASON IN THE TIMES.

I wear the same old trust hat I bought six years ago next May, and no one shies a brick thereat, or calls me down in any way. With toilers in the busy mart I mingle, as I always did, and hold discourses heart to heart—and no one seems to note my lid. I go to church on Sunday morn, to hear the eminent divine, and no one speaks with blithing scorn, about that good old tile of mine. I wear it always out of doors, though it is old and out of style; my credit's good at all the stores, and people greet me with a smile. But Sister Jane must buy a hat whene'er new styles are advertised; if she should make refusal flat, she surely would be ostracised. They'd freeze her out of all the clubs, and she would get, to her distress, the ice tongs from the lady dubs who never think of aught but dress. And so I'm glad I'm not a dame, that I can wear just what I please in ancient hats, and clothe my frame in shelf-worn hand-me-downs like these, and still be greeted by my friends with cordial grasp and cheerful smiles; for all our dear bought freedom ends, when we are martyrs to the styles.

MATRONS FOR DANCES.

[Life:] The City Council of Indianapolis has lately passed an ordinance requiring the presence at dances of an official matron to see that proprieties are respected and with authority to intervene where they are not. The first appearance of this official—so the press reports say—was on December 18 "at a dance given by society folks at a local hotel." The matron appointed was a member of the set that had the dance. She found nothing to censure, and declined the fee of $2 allowed by the law.

The text of this ordinance has not come east yet, but it sounds like a convenient rule, and one that would be welcomed perhaps in these parts, where there are frequent complaints from the most fastidious circles of young men who do not dance with propriety, and of the need of detaching from the proceedings other young men who have overtaxed themselves with champagne.

It is often embarrassing to a hostess to have to throw a tipsy young man out of a dance. That kind of service is usually best done by an official person, and a lady of a decided nature, with help, perhaps, from a butler, can do it perfectly.

In dance halls and dances where people pay admission, a competent official matron would be a very great safeguard and protection to girls. The Hoosier idea is not a bad one. It offers, among other things, a new paid employment for women, and one in which women are adapted to excel.

Had First Knowledge.

[Woman's Home Companion:] "Willie," sadly said a father to his young son, "I did not know till today that last week you were whipped by your teacher for bad behavior."

"Didn't you, father?" Willie answered cheerfully. "Why, I knew it all the time."

NOT AT ALL SERIOUS.

A Physician's Nerve.

[New Orleans Times-Democrat:] "Speaking of doctor's bills," said Cooper, as he lit a cigar, "I have recently had revealed to me a power of nerve which I supposed was possessed only by plumbers. You know young Dr. Emdee?"

"Yes."

"Well, you know he was sweet on my daughter, Grace, for some time!"

"Yes."

"Well, one cold day last winter she met him in town when she was shopping, and he asked her to have a cup of coffee at an A B C."

"Very nice."

"Wait. A little while after that Grace threw him over."

"Poor fellow."

"Yes. But he had his wits about him, and yesterday I got this bill:

"James Alfred Emdee, M.D.
"Surgery Hours:
"9—10 a.m.
"G. Cooper, Dr.
"To treating daughter.....$5.35."

The Chimney Smoked.

[Harper's Magazine:] In London they tell of a certain distinguished statesman who is an optimist on all points save marriage.

One afternoon this statesman was proceeding along a country road when he saw a cottager eating his supper alone in the road before his dwelling.

"Why, Henry, asked the statesman, why are you eating out here alone?"

"Well, sir, er—" the man stammered, "the—er—chimney smokes."

"That's too bad," said the statesman, his philanthropic sentiments at once being aroused. "I'll have it fixed for you. Let's have a look at it."

And before the cottager could stay him the statesman proceeded to enter the cottage. As soon as he had entered the door a broomstick fell upon his shoulders and a woman's voice shrieked:

"Back here again, are you, you old rascal! Clear out with you, or I'll——"

The statesman retired precipitately. The cottager sat in the road shaking his head in sorrow and embarrassment. The statesman bent over him and laid his hand in kindly fashion on his arm.

"Never mind, Henry," said he, consolingly, "my chimney smokes sometimes, too."

Some English Howlers.

The London Times prints a brand new collection of "howlers," blunders made by schoolboys, and some of them are refreshingly amusing. For instance:

"The mineral wealth of a country is ginger-beer and lemonade.

"James I claimed the throne of England through his grandmother as he had no father.

"A triangle is a square with only three corners.

"Ambiguity means telling the truth when you don't mean to.

"The imperfect tense is used in French to express a future action in past time which doesn't take place at all.

"The Minister of War is the clergyman who preaches to the soldiers in the bar racks.

"Much butter is imported from Denmark, because Danish cows have greater enterprise and superior technical education to ours.

"After twice committing suicide, Cowper lived until 1800, when he died a natural death."

An Important Accessory.

[Somerville Journal:] Hicks: What kind of a girl is she?

Wicks: Oh, her dream of a good time is to sit in the dark, with a muff in her lap between two young men, and let the young men hold each other's hands inside the muff.

Pen Points: By the Staff

Republicans, have you registered, not, why not?

We do not suppose that the Hon. Chas. F. Aked needed the advertising.

Harry Lauder is coming to Los Angeles without waiting for automobile permit.

It is yet impossible to avoid the discomforts of travel by rail or boat, by taking to the air.

The less women wear the more clothes, says a scientist. Good-by to the high cost of living!

Where is the old-fashioned schoolboy who used to recite "A soldier of the legion lay dying at Algiers," etc.?

Baseball players ought to be in fine condition when the season opens—they have been doing so much jumping.

King George says he is in favor of shorter work, but his toughest job is probably squaring himself with Queen Mary.

Twenty years ago a friend took the writer as the handsomest baby at a local exhibition. Wonder what he is doing now?

A number of cities have asked for a regional bank because, well, because everybody else seems to be reaching out for one.

"Gen." Coxey will lead 100,000 unemployed to Washington May 1. Immediate effect of the tariff law will not be as great as that.

Champ Clark denies that he ever wanted to be the next President, but he will deny that he said he would be the last one.

Sir Oliver Lodge is now lecturing on the mysteries of ether. If he means that he doesn't know about it, this lecture will be interminably long.

Torreon appears to be having a second attack of Gen. Villa, since the commander learned that it had the largest soap factory in Mexico.

Of course, Commissioner Caminetti is in favor of the exclusion of only persons likely to become public charges. The deportation of a wife or husband might prove a family sorrow.

A Chinese up at San Jose predicts bad weather with the assistance of a calendar, but at that his guess may be just as good as that of some of the high-brows.

But there are some trusting souls who do not worry about the law requiring whether their auto tags have been received by express or parcel post.

A German physician claims to have discovered a sure cure for sea sickness, but there will be nothing to it if it prevents from going abroad, except the price of ticket.

It is now claimed that President Wilson is not supporting the Senatorial candidacy of Roger Sullivan. But he has troubles in addition to those of Mr. Wilson.

Peru will have an election in April, and as there is but one candidate in the field, the outcome will be something like Congressional elections in the South.

The army appropriation bill carries a total of $94,000,000. It is hoped to have invested to be ready for war. A more adequate army establishment is also in demand the peace.

Premier Asquith defies the House of Parliament to force him to abandon Ulster, and according to the rules of the game and the judgment affirmed. Attorney C. Carpenter for Tufts has appealed to the Supreme Court of Appeals, although he was convicted July 12, 1913, and yesterday the decision was handed down.

Gov. Blease will be a candidate for the primary in South Carolina. The Supreme United States Senate. If he loses the support of every convict he pardoned he will be no way to beat him.

When a man files his petition in bankruptcy showing liabilities of millions of dollars, and his assets nothing but a few clothes, all exempt under the law, one feels like uncovering in his presence.

The retirement of Tom Taggart will be due to the influence of Providence, who, in spite of all that may be said about it, is about the finest little thing had in politics in a long time.

Henry W. Thornton, an American, has been chosen to manage the Great Northern Railway of London. Whereupon the newspapers denounce it as a conspiracy and a reflection on the ability of British officials. Which it probably is.

THE CALL OF THE SEA.

Who's e'er hath seen
The sea's mood-pitch
A sea-born thirst
For wand'ring hath.

No hill'd in plain,
Nor mountain gray,
May bar him from
The sea's highway.

Though fortune fail
And loved ones die,
His road shall be
The salt sea tide.

And when life's hour
Hath reached the full,
The sea's monotone
Shall guide his soul.

STUART STARR.

Oceanside, Cal., Feb. 16.

LETTERS TO "THE TIMES."

The Gospel of Hate.

LOS ANGELES, Feb. 17.—[To the Editor of The Times:] In your editorial "Gospel of Hate" (February 17) you have most appropriately described the expression and sentiment of the average rabid Socialist or I.W.W.

Recently a Socialist complained to me that a certain firm had refused to insert advertisements in the want columns for the purpose of getting Socialist people to their offices to rob them, and in response to his complaint I offered to report this condition at police headquarters if he was uncertain for me the manner of "graft." The professed Socialist responded: "I should worry about the other fellow."

Another instance of heartlessness and selfishness came to my notice, which absolutely that many Socialists are selfish rather than following their propaganda through conviction of possibility and propriety.

Only over a week ago the writer passed a team of horses tied and on the wagon there was a kettle full of tar, under which was a fire blazing directly below the kettle, and mind you, this tar boiling preparatory to putting on roofs. The wagon was covered and liable at any moment to take fire. I remarked that I should report this careless unhumane affair to the Humane Animal Society, but a rabid stranger who stood by, said: "To hell with the horses; you had better think of the working family and fight the damned capitalists." Such miserably selfish inhuman uncalled for and fanatical expression at this time proves conclusively that this fellow is mad at the world because he has no money and harbors a grudge against any man who has more of this world's goods than he. His entire heart and soul seem deverted through his mind dwelling on his Socialistic or I.W.W. ideals to such an extent that he does not care to interest himself in anything the welfare of animals; he does not care whether or no the welfare of horses were in danger—he only cares for three square meals a day for himself.

Socialists and I.W.W. are not of the same caliber, 'tis true,; but believe me, Mr. Editor, there are many of them who promulgate the propaganda through hate, jealousy and envy rather than through the channel of an honest conscience.

Respectfully, E. E. KUSEL.

On Appeal.

NEW TRIAL FOR GORHAM TUFTS.

SUPREME COURT REVERSES THE LOWER TRIBUNAL.

Former East Indian Missionary Takes Advice of His Jailer to Heart and Fight and After Two Years He Gets Another Chance for Freedom.

Gorham Tufts, Jr., East Indian missionary and mystic, who was convicted of obtaining $700 of his wife's money under false pretenses, was given a new lease on life yesterday when the Supreme Court of California reversed the verdict of the lower court on the ground that he did not have a fair trial.

Tufts was convicted July 12, 1912, and sentenced to spend three years in San Quentin. Tufts was undecided whether to take the case to the District Court of Appeals, although he believed his innocence from the start.

But it up to Jailer Gallagher. "Do you want to be a convict?" asked the jailer. Tufts replied in the negative. "Then stay here and fight and don't ever go to prison." The case was appealed to the Appellate Court and the judgment affirmed. Attorney C. Carpenter for Tufts appealed to the Supreme Court in 1913, and yesterday the decision was handed down.

Mrs. Tufts's conviction Mrs. Jennie Tufts, his wife, has been reconciled. Victor Steele, who filed the appeal, has made affidavit that he received all monies due him. Mrs. Tufts is worth several million dollars in her husband made a fortune in sheep and cattle. The Supreme Court's decision means that Tufts will probably be freed at an early date. The report of every convict he pardoned has been in the County Jail since his conviction. The jury disagreed on the first trial.

FARTING GUEST.

Commanderies Round Out a Week's Reception to Their Grand Commander, Arthur MacArthur.

The reception which the Knights Templar have been tendering to Grand Commander, Arthur MacArthur, of New York, was concluded last night at Masonic Temple with a meeting of good fellowship and music by the Templar band of which Grand Commandery No. 43, and Commander MacArthur was a member of the evening, and introduced by Sheriff Hammel, Commander of the State. MacArthur spoke of matters pertaining to the history of the order and expressed appreciation of the cordial reception which had been accorded him. He also endowed the splendid welcome which would be extended the Grand Encampment in 1916.

Visiting commanderies participating in the reception were the Los Angeles No. 9, of which Leo V. Youngworth is Eminent Commander, and West No. 43, of which David S. Ingle is Eminent Commander. There was a military inspection by Captain of Perry Weidmer and Freeland, the Grand Commander and reviewing officer.

Grand Commander John Burnham, San Diego Commandery No. 11, was present last night, completing arrangements for the visit of the Grand Commander and his suite to this city today. This will complete the tour, and the party will leave for the latter part of the week.

The Free Lecture

[illegible] School of Domestic Science, Trustees' Building, Broadway, at 2 p.m., second floor. Mrs. Rorer will explain how to cook economically.

[illegible] and a new district—on the contrary

DOUBLE
Santa F
Two
Against
An impo
age action
trict Court
a writ of
Fe Railroa
brought by
to recover
loss of his
resulted se
ment again
ant, in the
Nelson
against the
ceived by
entering a
and the jur
$1500. Th
Fe compan
the loss of
the second
In the
in the first
rates adjudic
the claim t
ligent to th
cially respo
Mrs. Nelson
Judge W
judgment c
Goo
Dyspepti
Rest of
by U
The temp
good cheer
so much on
individual p
ences of son
overcame th
interest to t
way.
The best
it is advice
to eat slowl
mouthful ca
eating and
the next ad
Dr. Caldwel
remedy is ar
in addition t
of the food,
and bowels,
cumulation
ago have be
reliable, ple
are guarant
Maj. S. M
77, thinks D
sin has help
happier life.
in years as
excellent me
seventy-seve
like a boy.
It is the l
tion, no matt
tion, no matt
ness, headach
drowsiness a
annoyances.
(DR. BOY

Pen Points: By the Sta[ff]

Republicans, have you registered? ...not, why not?

We do not suppose that the Rev. Cha... F. Aked needed the advertising.

Harry Lauder is coming to Los An... without waiting for excursion rates.

It is yet impossible to avoid the dang... of travel by rail or boat, by taking to ... air.

The less women wear the more they ... says a scientist. Good-by to the low ... of living!

Where is the old-fashioned scholar ... used to recite "A soldier of the legion ... dying at Algiers," etc.?

Baseball players ought to be in fine ... tle when the season opens—they have ... doing so much jumping.

King George says he is in favor of ... work, but his toughest job is ... squaring himself with Queen Mary.

Twenty years ago a friend took the ... as the handsomest baby at a local ... tion. Wonder what he is doing now?

A number of cities have asked for ... gional bank because, well, because ... body else seems to be reaching out fo... one.

"Gen." Coxey will lead 500,000 ... ployed to Washington May 1. Hope th... fect of the tariff law will not be as ... as that.

Champ Clark denies that he ... wanted to be the next President. ... he will deny that he said he wanted ... the last one.

Sir Oliver Lodge is now lecturing ... mysteries of ether. If he mentions ... doesn't know about it, the lecture ... interminably long.

Torreon appears to be immune ... attack of Gen. Villa, since the rebel ... mander learned that it had the ... soap factory in Mexico.

Of course, Commissioner Caminetti ... favor of the exclusion of only yellow ... The deportation of a white ... might prove a family sorrow.

A Chinese up at San Jose predicts ... weather with the assistance of a ... at that his guess may be just as ... that of some of the high-brows.

But there are some tranquil souls ... do not worry about the issue ... whether their auto tags have been ... by express or parcel post. Happy ...

A German physician claims to ... covered a sure cure for sea sickness ... there will be nothing to prevent ... from going abroad, except the price ... ticket.

It is now claimed that President ... is not supporting the Senatorial ... of Roger Sullivan. But ... troubles in addition to the ... Wilson.

Peru will have an election for ... in April, and as there is but a single ... didate in the field, the contest is ... be something like Congressional ... in the South.

The army appropriation bill ... total of $94,000,000. It is money ... vested to be ready for war. A ... rate army establishment is able to ... mand the peace.

Premier Asquith defies ... Parliament to force him to show his ... and according to the rules of the ... they cannot make him do so, unless ... fail to "come in."

The Democrats are finding that ... free-trade tariff law it is simply ... to fill a gallon jug with a quart of ... hence it is not likely that California ... get any public buildings.

Gov. Blease will be a candidate ... the primary in South Carolina ... United States Senate. If he has ... port of every convict he pardoned ... will be no way to beat him.

When a man files his petition in ... ruptcy showing liabilities of thousands ... dollars, and his assets nothing ... a few clothes, all exempt under ... one feels like uncovering in the ... presence.

The retirement of Tom Taggart ... race for the Senate in Indiana ... be due to the influence of President ... who, in spite of all that may be ... it, is about the finest little boss ... had in politics in a long time.

Henry W. Thornton, an American ... been chosen to manage the Great ... Railway of London. Whereat the ... newspapers denounce it as a ... and a reflection on the ability of ... officials. Which it probably is.

THE CALL OF THE SEA.

Who's eye hath seen
The sea's moon-path
A sea-born thirst
For wand'ring hath.

No hill'd in plain,
Nor mountain gray,
May bar him from
The sea's highway.

Though fortune flay,
And loved ones chide,
His road shall be
The salt sea tide.

And when life's barque
Hath reached the ...
The sea's moon-path
Shall guide his soul.

STUART STANTON ...

Oceanside, Cal., Feb. 16.

[LETT]ERS TO "THE TIMES."

[Fragmentary; left edge lost in the binding.]

...Gospel of Hate.

...LES, Feb. 17.—[To the ... Times:] In your edi- ... of Hate" (February ... most appropriately ... expression and senti- ... average rabid Socialist ...

...a Socialist com- ... that a certain firm had ... in the want ... purpose of getting ... their offices to rob ... response to his com- ... to report this con- ... headquarters if he ... for me the manner ...

...Socialist responded: ... about the other fel- ...

...instance of heartlessness ... came to my notice, ... that many Social- ... rather than following ... through conviction ... and propriety.

...a week ago the writer ... of hogs tied and on ... was a kettle full of ... which was a fire blazing ... the kettle, and mind you, ... boiling preparatory to ... The wagon was ... and liable at any mo- ... fire. I remarked that ... this careless unhu- ... the Humane Animal ... a rabid stranger who ... "To hell with the ... had better think of the ... and fight the damned ... such miserably selfish ... so-called for and fan- ... at this time proves ... this fellow is mad at ... he has no money and ... against any man who ... of this world's goods than ... entire heart and soul ... through his mind ... his Socialistic or I.W.W. ... to such an extent that ... to interest himself ... welfare of animals; ... whether or no the ... were in danger—he ... three square meals a ...

...and I.W.W. are not ... is true,; but believe ... there are many of ... promulgate the propa- ... hate, jealousy and ... rather than through the ... of honest conscience.

E. E. KUSEL.

...On Appeal.

[NEW] TRIAL FOR [G]ORHAM TUFTS.

...COURT REVERSES THE ... TRIBUNAL.

...East Indian Missionary ... of His Jailer to ... Fight and "After Two ... Another Chance for ...

...Tufts, Jr., East Indian ... and mystic, who was con- ... obtaining $700 of his wife's ... false pretenses, was giv- ... on life yesterday when ... Court of California re- ... verdict of the lower court ... that he did not have a ...

...convicted July 12, 1912, ... to spend three years ... Tufts was undecided ... take the case to the Dis- ... of Appeals, although he ... his innocence from the ...

...up to Jailer Gallagher. ... to be a convict?" asked ... Tufts replied in the nega- ... stay here and fight and ... go to prison." The ... appealed to the Appellate ... judgment affirmed. At- ... C. Carpenter for Tufts ... to the Supreme Court ... 1913, and yesterday the de- ... handed down.

...conviction Mrs. Jennie ... his wife, has been recon- ... Steele, who filed the ... made affidavit that he ... monies due him. Mrs. ... several million dollars ... Tufts in Texas, where ... husband made a fortune in ... cattle. The Supreme ... means that Tufts will ... freed at an early date. ... in the County Jail since ... The jury disagreed on ...

...ING GUEST.

...Commanderies Round Out a ... Reception to Their Grand ... Arthur MacArthur.

...which the Knights ... have been tendering to ... Commander, Arthur Mac- ... New York, was concluded ... Masonic Temple with a ... of good fellowship and ... by the Templar band of ... Commandery No. 43. ... Commander MacArthur was ... of the evening, and ... by Sheriff Hammel, ... Commander of the State. Mac- ... of matters pertaining to ... of the order and expressed ... of the cordial reception ... been accorded him. He ... showed the splendid wel- ... would be extended the ... conclave in 1916.

...commanderies participating ... reception were the Los ... No. 9, of which Leo V. Young- ... Eminent Commander, and ... No. 43, of which David ... is Eminent Commander. ... a military inspection in ... Perry Weidner and Free- ... the Grand Commander ... officer.

...Commander John Burn- ... San Diego Commandery No. ... last night, completing ... for the visit of the ... Commander and his suite to ... city today. This will ... the tour, and the party will ... the latter part of the ...

...The Free Lecture ...

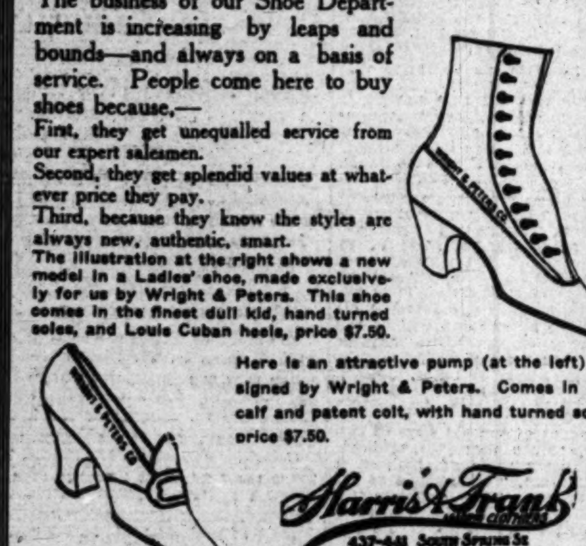

Discriminating Women Buy Their Shoes Here

The business of our Shoe Department is increasing by leaps and bounds—and always on a basis of service. People come here to buy shoes because,—

First, they get unequalled service from our expert salesmen.

Second, they get splendid values at whatever price they pay.

Third, because they know the styles are always new, authentic, smart.

The illustration at the right shows a new model in a Ladies' shoe, made exclusively for us by Wright & Peters. This shoe comes in the finest dull kid, hand turned soles, and Louis Cuban heels, price $7.50.

Here is an attractive pump (at the left) designed by Wright & Peters. Comes in dull calf and patent colt, with hand turned soles, price $7.50.

Harris & Frank

437-441 South Spring St.

Won't See Mother.

(Continued from First Page.)

never permitted them to show her photographs of her mother.

"So far as I know," says Miss Davis, "I have no mother other than Mother Davis, and she is the only mother I want. I have no recollections of my real mother and am not at all romantic, so have not spent much time thinking over such things.

"I am a most matter-of-fact person; I guess that's one reason why I would not be anxious to make the trip back to Pueblo to meet Mrs. Osborne."

Dispatches from Pueblo state that Mrs. Osborne forgot the name of the family that adopted her child and that this hindered her for years in her search for the girl.

"I cannot see, however," says Miss Davis, "how my mother, if she is really still alive, could have forgotten the name of the family that adopted me, for she knew the Davises intimately and worked for them two years.

"It seems mighty strange that she should forget a thing so important as the name of the people who were to rear her child."

Mrs. Davis, the foster mother, says the girl was 2 years old when Mrs. Osborne worked for her and gave the child into her keeping.

The girl, despite her contrary statement, appears anything but "matter-of-fact," and she is decidedly attractive—slight and trim of build, light brown hair, fair of skin, eyes that are large and blue.

Mrs. Davis does not readily accept the report that Mrs. Osborne is alive, or that the claimant of the girl is the real mother.

"If Mrs. Osborne is the mother of Elsie, then she could not possibly have forgotten our names," said Mrs. Davis. "For the past twelve years I have b[elieved h]er dead, having received a [letter th]at she died of pneumon[ia at Hut]chinson, Kan."

Shoes With Reputation

That's the only kind you'll find at Staub's—Shoes that outwear others, hold their shape longer and are altogether more satisfactory than Footwear you can buy elsewhere.

Get fitted today in a stylish, comfortable pair.

All prices—$3.50 to 7.00.

Staub's

336 So. Broadway

DOUBLE LIABILITY?

Santa Fe Files Writ of Error When Two Judgments Are Lodged Against Road.

An important issue affecting damage actions in the United States District Court was raised yesterday when a writ of error was filed by the Santa Fe Railroad Company in the suit brought by A. H. Nelson of Riverside, to recover damages for loss of services of his wife, Carrie A. Nelson, that resulted some months ago in a judgment against the corporation defendant, in the sum of $4000.

Nelson had brought an action against the company for injuries received by his wife, while she was entering a train at San Bernardino, and the jury gave him a judgment for $1500. This was paid by the Santa Fe company. Then Nelson sued for the loss of services of his wife, and the second judgment followed.

In the second case the judgment in the first action was introduced as res adjudicata, or an adjudication of the claim that the line had been negligent to the extent that it was financially responsible for the accident to Mrs. Nelson.

Judge Wellborn ruled that the judgment could be used to show the negligence of the road, and then the only question in the final hearing, was the extent of the injuries suffered by Mrs. Nelson.

The case will be carried to the Circuit Court of Appeals, and if necessary to the United States Supreme Court, to settle this most important contention. A final decision in the matter will be of interest to both corporations and individuals finding themselves facing a double liability as the Santa Fe Railway in the present instance.

PRIZE-WINNING BABIES.

Six Tots Carry off Ribbons for Being the "Best Ever" Los Angeles Products.

Six best babies were declared winners at the baby show feature of the Pure Food Industrial Exposition at the old postoffice building yesterday, which was known as Pasadena day. The winners were: Phyllis Orbison, 11 months, No. 417 North Los Angeles street; Jack Schallenberger, 2½ years, No. 1472 West Forty-seventh street; Lawrence L. McQuown, 3½ months, No. 3828 West Ninth street; Dorothy E. Johnson, 5¼ months, No. 345 Patton street; Richard U. Deffenbach, 18 months, No. 1011 East Washington street; and Robert E. Allen, 15 months, No. 558 Ruth avenue. The attendance yesterday was 8000.

The musical programme for this afternoon and evening, (home products day) consists of esthetic dancing by ladies of the Turnverein Germania class, under the direction of Dr. Karl F. Ross; a dance by Dorothy, called the 6-year-old child wonder; vocal solo by Miss Ruth Hickman, and cornet solo by Willie Clements, 4 years old.

Good Cheer Aids Digestion of Food

Dyspeptics Can Make the Rest of the Family Happy by Using a Laxative-Tonic.

The temper of the family and the good cheer around the table depend so much on the good digestion of each individual present that the experiences of some former dyspeptics who overcame their trouble should be of interest to those now suffering in this way.

The best advice one can give—but it is advice that is seldom heeded—is to eat slowly and masticate each mouthful carefully. However, if slow eating and careful mastication fail the next aid is one close to nature, Dr. Caldwell's Syrup Pepsin. This remedy is an excellent digestant, and in addition to helping in the digestion of the food, acts gently on the liver and bowels, ridding them of the accumulation of waste that should long ago have been passed off. It is safe, reliable, pleasant-tasting and results are guaranteed.

Maj. S. Martin of Joplin, Mo., now 77, thinks Dr. Caldwell's Syrup Pepsin has helped him to a longer and happier life. He has not felt so good in years as he has since taking this excellent medicine, and in spite of his seventy-seven years he says he feels like a boy.

It is the ideal remedy for indigestion, no matter how severe; constipation, no matter how chronic, biliousness, headaches, gas on the stomach, drowsiness after eating and similar annoyances.

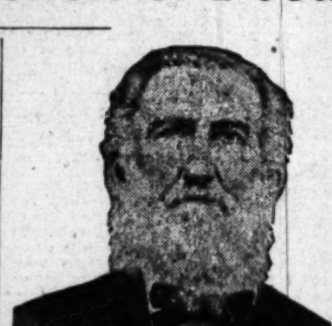

MAJ. S. MARTIN.

You can obtain Dr. Caldwell's Syrup Pepsin at any drug store for 50 cents or $1, the latter size being bought by heads of families already familiar with its merits. Results are always guaranteed or money will be refunded.

When you use Syrup Pepsin you will see the fallacy of chewing mints and tablets or of taking cathartics, salts, pills and similar drastic medicines. Unlike these, Syrup Pepsin does not lose its good effect, and by automatically training the stomach and bowel muscles to do their work, soon restores these organs to normal.

Families wishing to try a free sample bottle can obtain it postpaid by addressing Dr. W. B. Caldwell, No. 419 Washington street, Monticello, Ill. A postal card with your name and address on it will do.

BROADWAY PAINLESS DENTISTS

(DR. BOYCE) WE HAVE THE (DR. SNEAD)

Knowledge—Ability and Experience

533 SOUTH BROADWAY—TALLY THEATER

—Home of Ostermoor Mattresses— —McCall Patterns—

Coulter Dry Goods Co.

FOUNDED in 1878

U. S. Postoffice Sub-Station W. U. Telegraph Branch American Express Branch

Last Final Clearance of All Winter Trimmed Millinery $1

If you've ever been your own milliner, you know that you couldn't begin, ordinarily, to buy even the TRIMMINGS on such hats as these for a dollar! There is but one reason for such a drastic price—our determination to close out every single trimmed winter hat in stock at once!

Choose from rich plush and velvet shapes, in black and all colors—handsomely and stylishly trimmed with ribbons, feathers, wings, etc., hats good to wear well into summer, for just one dollar!

—Millinery; Main Floor—

We Close Out All Remaining Fall and Winter Tailored Suits $10

The daily arrival of suits, coats and dresses for spring leaves us crowded for space in this Garment Section; every suit not bought for spring selling must go, and go quickly; this ridiculously low price of ten dollars will certainly effect decisive clearance of those that remain in stock.

While assortments in color, weight, material and size ranges are good, we cannot promise every shade, every size or every material; but we do absolutely guarantee any woman who secures one or more of these garments a genuine bargain at ten dollars.

This price covers every fall and winter suit in the house except one particular line, on sale at twenty dollars.

—Garment Section; Second Floor—

And All Winter Furs Are On Sale at Half

Not very many of these, of course; but every piece concerned is a thoroughly good one—and its original price was so fair that when you are able to buy it at half, you secure unusual value.

Concerned are muffs and neckpieces (some matching sets) of mole, mink, beaver, coney, skunk and Kolinsky; all now **Half.**

—Garment Section; Second Floor—

Black Silks Again Highly Popular

Fancy silks may come and go in popular favor, but black is always good—and will be much in demand for spring—the edict comes direct from Paris:

Crepe Charmeuse
—in black; 40 to 46-inch widths ....$2.50 to $6

Satin Cashmere
—in black; 40 to 43-inch widths ....$2.50, $3 and $3.50

Poplins and Bengalines
—42-inch width........$2.50 to $3.50

Swiss Moire
—all silk; 40-inch width ....$3.50 and $4.50

Crepe de Chine
—in black; 40 to 48-inch widths ....$2 to $7

Faille Charmeuse
—in black; 42 inches wide........$4.50

Crepe Meteor
—42-inch width ....$3 and $3.50

Crepe Georgette
—42-inch width........$3.00

Together with many other weaves.

—Silks; Broadway Annex—

A Sale of Brushes

Hair Brushes, formerly $1.25 to $5; Cloth Brushes, formerly 75c to $3.50; Hat Brushes, formerly 50c to $1.75; Hand Scrubs, formerly 50c to $2.00; Complexion Brushes, 35c to $1.75; Bath Brushes, formerly $1 to $3.50. All on sale at a reduction of **One-quarter.**

—Toilet Goods Section; South Aisle—

New Lingerie Waists Only $2.50

You who need a fresh lingerie waist or two, and who plan to spend something like two dollars and a half on its purchase, will do well to look over the newly-arrived assortments we have assembled to sell at this popular price. To describe a few might be to leave out the one you'd most like to hear about; come and see them for yourselves.

—Waist Section; Second Floor—

Save on Good Draperies and Floor Coverings

High-class, dependable rugs and house furnishings at extremely reasonable prices—you may depend upon getting these at Coulter's:

Wednesday—"Babies' Day"

Novelties for Babies
—toilet sets, coat hangers, record books, sachets, powder puffs and various other articles, all reduced 10%

Zimmerli Shirts
—Swiss ribbed, unshrinkable; in wool, silk and wool and silk; formerly 85c to $1.75, reduced 25%.

Silk Lisle Hose
—in white and colors; formerly 35c, at 25c.

Vegetable Silk Hose
—pretty and durable; formerly 25c, at 20c.

Infants' Wear; Second Floor.

All Marabous Reduced One-Fourth

This smart, light weight neckwear is in high favor with women, because it is good to use the year around. Rather than carry over such goods, we offer you your choice at a reduction of 25% from regular prices.

Sets that were $25 to $75; **stoles** that were $7.50 to $22.50; **capes** that were $5 to $35 and **muffs** that were $7.50 to $18.50, in natural-and-white, black-and-white, natural, black and red fox, all reduced 25%.

—Neckwear; Main Floor—

Vacuum Cleaners —The Magic

If you haven't a good Vacuum Cleaner in your home, you have missed much in the way of easy cleaning of rugs, draperies, walls, etc. We will gladly demonstrate to you the Magic Cleaner, which has always been satisfactory, but now is better than ever; easily run and operated; machine alone, $38; complete with all attachments, $48.50.

—Rugs; Draperies; Furniture Third Floor

Axminster Rugs
—9x12 size; only a few of these high-grade rugs, in discontinued patterns; only one and two alike in the lot; formerly $25, $27.50 and $30; now $17.95

Portieres
—about 40 pairs; one and two pairs alike; being slightly soiled we shall close out former $5 to $20 portieres at about ....Half

Whittall's Wilton Rugs
—the Anglo-Persians are not only the best Wilton rugs made, in America, but they bring out a line of patterns and colors not found in any other line of Wiltons. Soft, harmonious color blending characterizes every Wilton rug; we carry the complete line from door mat size up to 11.3x15 ft., the 9x12 (the most popular size.) $60; larger and smaller sizes proportionately priced.

Sunfast Draperies
—two and three-tone effects; 45 and 50 inches wide; newest designs; $1.35, $1.25 and $1

New Scrims
—Marquisettes and voiles with drawn and colored borders; 20c to 60c

Bungalow Nets
—all widths and colors; the newest styles in nets, 20c to $1.20

Rag Rugs
—all grades, all colors, all sizes; the most popular inexpensive rug you can buy for bedroom, mountain or beach home or bungalow; door mat size at 85c, up to the 9x12 size, at $12 and $9.75

Cretonnes
—many patterns, selected from our stock of former 40c, 45c and 50c grades, and reduced now to one price, yard 29c
—and another lot, selected from former 25c line, this week ...14c

INDIVIDUALITY in La Grecque Undermuslins

La Grecque Tailored Muslinwear for women holds a place distinctive; there is no other just as good—no other brand that even pretends to imitate the fineness of finish, cleverness of cut and general goodness of La Grecque. New arrivals will interest women:

Combinations
—from $1.75 to $10.

Drawers
—from $1 to $5.

Princess Slips
—from $2.50 to $20.

Skirts
—from $1.75 to $6.50.

SPECIAL—French hand-embroidered gowns and combinations; formerly $5, offered now at $3.50.

—Muslinwear; Second Floor; Front—

New Lily of France Corsets for Spring

bring out all that is best in the realm of perfect-fitting, perfect-wearing corsets.

The suedine, brocade and coutil models are particularly attractive, and sell, according to quality, at $3.50 to $20.

Shirr-Ruffles—at $1 and $1.50.

Brassieres—the splendid B. & J. brand, from $1 to $3.50; some, of allover lace and embroidery, in the finest qualities.

—Corsets; Second Floor; Front—

215-229 South Broadway—224-228 South Hill Street

Life's Gentler Side—Society, Music, Song and the Dance—The Theaters

MOVEMENTS IN SOCIETY.

[Home Photo by G. Edwin Williams]

Mrs. Frederick Cocks Hicks

Of New York, who was hostess last evening at a pretentious dinner party at the Alexandria.

A BREATH of the Orient was suggested last evening in the elaborate table decorations arranged by Mrs. Frederick Cocks Hicks of New York City for her dinner party at the Hotel Alexandria.

A Japanese garden with rustic bridges and the most fascinating of tea houses occupied the center of the table, which was further beautified with rare ferns and small flowers.

The charming hostess, who is a sister of Mrs. Dean Mason, has been enjoying a delightful sojourn in this city, awaiting the return of Mr. Hicks from a tour of the world.

The function last evening was in the nature of a farewell and following the repast a musicale was enjoyed in the private dining-room on the seventh floor of the hotel.

Invitations were accepted by Mrs. H. W. R. Strong, Mr. and Mrs. George J. Denis, Mr. and Mrs. Harry B. Ainsworth, Dr. and Mrs. Ernest A. Bryant, Mr. and Mrs. James Calhoun Drake, Mr. and Mrs. Granville MacGowan, Mrs. Mary Wilcox Longstreet, Capt. and Mrs. Randolph Huntington Miner, Mr. and Mrs. Frank Hicks, Mr. and Mrs. Dean Mason, Miss Strong, Miss Park of London, Eng., Miss Nellie Strong, Briggs Keck, George Cole, Vollney Howard, Clinton Judy, Louis Vetter and Alfred Wilcox.

Charity Ball.

The annual ball of the Ladies of the Auxiliary of the Good Shepherd will be given tomorrow evening at the Alexandria Hotel. The hostesses will hold a reception preceding the dance, which will begin at 9 o'clock. Music will be furnished by Arend's orchestra.

All arrangements are reported completed by the chairmen of the various committees: Mmes. G. A. Bobrick, L. A. Grant, J. J. Bergin, W. P. Layton, Philip Forve, J. C. Kays, A. J. Scholl, Arnold Burkelman, George Allen Hancock and Miss Suzanne Lynch.

For Miss Drake.

Handsome among affairs yesterday was the debutante luncheon presided over by Mrs. Russell McD. Taylor, at her Berkeley Square home, honoring Miss Daphne Drake.

Spring blossoms in the dainty pastel shades formed a pleasing mound in the center of the table, which held covers for Miss Katherine Ramsay, Miss Alice Elliott, Miss Marjorie Ramsay, Miss Helen Jones, Miss Juliet Boileau, Miss Kate Van Nuys, Miss Sally McFarland and Mrs. William S. Hook, Jr.

Visitor Honored.

Complimentary to Miss Kathleen Stegmaier, Mrs. Philip Forve of No. 427 Westlake avenue, entertained yesterday with a luncheon of sixteen covers. Pink roses brightened the board together with clusters of fern sprays.

Brunswigs Honored.

Mr. and Mrs. Walter M. Brunswig have returned from their honeymoon and last evening were the honored guests at a smart dinner party given by Senator and Mrs. Eugene S. Ives and the Misses Ives, at their home in Shorb.

The table was fresh with spring blossoms. Guests included Miss Inez Clark, Miss Kate Van Nuys, Miss Mary Addison Walker, Miss Mary Scullen of St. Louis, Miss Georgie Off, Miss Lillian Van Dyke, George Ennis, James Page, James Utley, Jack Somers, Henry Daly, Kay Crawford and Jerry Powell.

Miss Helen Ives, the attractive young debutante, left last week for Ft. Sill, where she will assist as maid of honor at the wedding of Miss Marguerite Hinds to a young officer.

Minneapolis Guest.

Mrs. L. Godfrey of Minneapolis, is the house guest of Mrs. L. Doolittle, Gramercy and Wilshire boulevard. Mrs. Godfrey will remain for the balance of the season.

Reveler's Club.

Mrs. John Graves of Ramona Park entertained the members of the Reveler's Club at her home not long ago. Auction bridge was the pleasure of the early evening, prizes falling to Mmes. Fitzgerald and Van Horn and Messrs. Berry and Thurston.

The guests were later taken to the clubhouse in Ramona Park, where dancing was enjoyed, and delicious refreshments served.

Members included were: Mr. and Mrs. Z. Mann, Mr. and Mrs. T. Berry, Mr. and Mrs. Grove Ketchum, Mr. and Mrs. J. Graves, Mr. and Mrs. J. F. Waggoner, Mr. and Mrs. E. S. Blair, Mr. and Mrs. J. T. Graves, Mr. and Mrs. C. A. Thurston, Mr. and Mrs. M. F. Van Horn, Mr. and Mrs. T. F. Fitzgerald, Mr. and Mrs. C. J. Balfour.

Church Wedding.

Words spoken by Dr. D. F. Howe last evening united in marriage his attractive daughter, Miss Mary Ellen Howe, and Ernest Alvin Kern of British Columbia.

The Westlake Methodist Episcopal Church, where the ceremony was conducted, was beautifully decorated in pink and green. Ferns formed a canopy overhead, while at the front and at either side were banks of pink roses and enchantress carnations.

Showers of enchantress carnations fastened with pink tulle bows on the pews, outlined the central aisle, and hanging fern baskets added to the beauty of the arrangement.

The altar was banked with potted ferns, palms and smilax and the lights glimmered under shades of pink.

The same decorative scheme was carried out in the ladies' parlor, where a short reception was held following the ceremony, and the collation was served.

The bride was charmingly girlish in a white taffeta silk, made en traine, with trimmings of real lace and pearls. A veil thrown from the face was bound with a fillet of orange blossoms, and she carried a shower of roses, valley lilies and maidenhair fern.

Mrs. James F. Howe, a sister-in-law, assisted as matron of honor and preceded the bride-elect to the altar. She was robed in a pink charmeuse, with garnitures of chiffon roses and shadow lace. This was completed with a shower of Cecile Brunner roses tied with pink tulle.

Little Ernestine Warrick in a fluffy white dress, with huge pink bows of ribbon in her hair, and sash, slippers and stockings of the same hue, acted as flower girl, carrying a white basket, strewing pink rose petals before the bride.

Harry Wilson, a cousin of the groom, was best man.

Before the service a special musical programme was given by the church organist, Sibley Pease, and just before the ceremony, Frank Geiger sang, "Perfect Day." A public invitation was extended to all the members of Dr. Howe's congregation. The young people have gone on a wedding trip. Upon their return they will make their home in this city.

LAST RITES TODAY.

Funeral services are to be conducted at 2 o'clock this afternoon over the body of Miss Ruth Hollister, 25 years of age, who died Monday at the home of her aunt, Mrs. Alfred Anderson, No. 325 Avenue 52. Rev. George Davidson, rector of St. John's, will officiate. The body will be cremated and the ashes sent to the deceased's parents at Buffalo. Miss Hollister came here four years ago.

Theatres—Amusements—Entertainments

HAMBURGER'S MAJESTIC THEATER— Broadway Near Eighth
SECOND GREAT WEEK—TONIGHT AND ALL THIS WEEK—
POPULAR MATINEE TODAY—REGULAR MATINEE SATURDAY
ARCH SELWYN PRESENTS
Margaret Illington in Bayard Veiller's Irresistible World-Wide Success "WITHIN THE LAW"
Prices: Nights and Saturday Mat., 50c to $2—Popular Mat. Today, 50c to $1.50.

SIX NIGHTS—SIX MATINEES
BEGINNING NEXT MONDAY MATINEE,
THE WORLD'S GREATEST ENTERTAINER
DIRECTION WM. MORRIS.
HARRY LAUDER
With a Company of International Artists
Seats Go on Sale Tomorrow Morning at 9 o'clock
Prices: Nights Monday (holiday,) and Saturday Matinees 50c to $2.00. Matinees Tuesday, Wednesday, Thursday and Friday, 50c to $1.50.
NOTE CONCERNING MAIL ORDERS: Mail orders without self-addressed and stamped envelopes for return of tickets will be held at box-office until called for.

MOROSCO THEATER— BROADWAY, BETWEEN 7TH AND 8TH
How D'ye Do
Bickel & Watson
Walter Catlett
Norton & Lee
Howard & Lawrence
And the Seventy Fun Makers Who Help Make the Los Angeles Public Happy.
POSITIVELY LAST WEEK OF THE BIG JOY FESTIVAL
Popular Morosco Prices: Nights 25c, 50c, 75c, and $1. Mats. 25c, 50c and 75c.

MOROSCO'S BURBANK THEATER—Matinees Tomorrow, Saturday & Sunday.
FOURTH AND LAST WEEK—JOIN THAT LONG LINE OF TICKET BUYERS QUICK. YOUR LAST CHANCE TO SEE
Kitty Gordon with CHARLOTTE GREENWOOD AND SYDNEY GRANT and the Burbank company in the new comedy with music. Pretty Mrs. Smith
PRICES FOR THIS ENGAGEMENT ONLY—Nights, 25c, 50c, 75c and $1. Matinees, 25c, 50c and 75c.

MASON OPERA HOUSE— CHARLES FROHMAN, KLAW & ERLANGER, Lessees.
Broadway, Bet. 1st and 2d. W. T. WYATT, Manager.
THE BIGGEST MUSICAL SUCCESS OF THE CENTURY
THIS WEEK ONLY. MATS. TODAY, AND SAT. "ADELE" Nights and Saturday Mat., 50c to $2.00 Wed. Mat. 50c to $1.50
2 Weeks Beg. Mon., Feb. 23. Seats Tomorrow
Klaw & Erlanger Present the Great Play
MILESTONES
By Arnold Bennett and Edward Knoblauch
With the same cast of London actors as seen in the East all last year.

PALAIS DE DANSE— GRAND AVENUE PAVILION 8TH AND GRAND AVE.
WHERE EVERYONE LEARNS TO DANCE—FREE DANCING LESSONS at the Vaudeville and Tango Festival of the 700,000 Boosters' Club.
Personal Instruction, FREE, By Rector and 10 Assistants.
11 a.m. to 5 p.m. DAILY Free Dancing Lessons by Rector. Tango Tea from 1 to 2. Learn to Dance Vaudeville.
Where Tango Is King
8 to Midnight. Rector and Dorothy Smoller in the beautiful Modern Dances. Dancing for Everybody — Vaudeville Features
If you haven't visited the Palais de Danse and seen Rector dance and participated in the entertainment, you have missed one of the greatest entertainments of its kind ever given in Los Angeles.
ADMISSION 50 CENTS.

EMPRESS THEATER— SPRING STREET NEAR FOURTH. Sullivan & Considine Vaudeville.
The Biggest and Best Bill of the Year
The Dancing Bruin, Some Bear "Big Jim" Does the Tango, One-Step and the Grizzly Bear.
An Original Italian Playlet, Added Feature. Maurice Freeman And Co., in "Tony and the Stork."
Together with Six Other Feature Acts
MAT. DAILY AT 2:15, 10c, 20c and 30c. TWO SHOWS NIGHTLY.

In Review.

BEAR HEADS, EMPRESS BILL.

Inventor of the "Grizzly" Is Unique Hit.

Real Tango Sensation at the Hippodrome.

Splendid Picture Programmes in "Movies."

It's a bear.

His name is Big Jim.

Big Jim is ursa major coming from—well, the documents don't say where he comes from, but it's probably the rugged Rockies. Big Jim is a grizzly, but he is not grizzled. He is, indeed, young and sleek and husky and very large, wearing a coat that is delicately brown, and probably overwarm for the climate of Los Angeles. Big Jim is performing and perspiring before the footlights at the Empress Theater this week.

The dance called the "grizzly bear" was perhaps invented by Big Jim, or by somebody near of kin. Anyway, he knows the steps perfectly, going through them with much insouciance and a little grace of a lumbering sort. He also dances the "turkey trot," and a Spanish dance that resembles the Paloma. For Big Jim is a bear of up-to-date accomplishments, taking a back seat for no fashionable lady in the land. His walk, indeed, is so teeteringly and mincingly ladylike that it evokes a howl of gleeful appreciation from his enraptured audiences.

A touching little play of human sentiments and emotions is "Tony and the Stork," well given by Maurice Freeman and a company of two assistant actors. The transitions from laughter to tears, from tears to laughter, are sudden, but never forced. Perhaps you know the story—it tells of a young Italian who comes to a maternity hospital to see his wife and his new baby, and who is confronted by the stunning intelligence that both have died. He starts to go home, broken-hearted, when it is discovered that a mistake has been made, that his wife lives, and that he is the overjoyed father of twins! A simple, human thing is "Tony and the Stork."

Frostick, Hume and Thomas sing in a lively way, and do a few clever characterizations; Charles Drew and Joseph Walters patter in a skit entitled "Mr. Flynn from Lynn;" Williams and Warner make a lot of noise on various curious and unheard-of musical instruments.

Hippodrome.

A bill made up of extraordinarily interesting and diversified features opened at the Hippodrome Monday afternoon, the seven big acts comprising it running a keen race for headline honors. The show is one of the sort that holds the audience from start to finish.

Julie Gonzales opens it with a zip and justifies her sobriquet of "the aerial beauty," though the title does not in the least do justice to her ability as a performer.

"The Man Behind the Voice" aptly describes Phil Lewis, whose singing is sweet to the point of being spellbinding. If suggestions are in order, one is that he might put a little more zip in his repertoire, but this, of course, has nothing to do with the entrancing qualities of his voice.

Huron Blyden and Jane O'Roarke have a capital sketch called "The Dago." A burglar lantern in the dark puts the audience on the qui vive and the playlet comes to a sudden ending just when the audience is hoping there will be more.

The sensation of the bill is the appearance of Snyder and Hallo, who dance in whirlwind style and do the real tango in a way Los Angeles has not seen before. Without doubt they will be a society craze before the week is over.

The Light Opera Four is on its mettle this week, too, and offers entrancing selections from Gilbert and Sullivan's "The Pirates of Penzance." They are one of the big hits of the bill.

Another genuine knockout is scored by Early and Lait, whose good-humored nonsense fits into the programme admirably and paves the way for the feature act "The Bells of Shandon."

This act, in the hands of Charlie Reilly and company, proves a musical idyll, besprinkled with honeyed melody. Reilly has one of those delicious voices like Olcott and Moore, to which one never tires of listening.

Little Theater.

The second week of the Little Theater company's performance of "Anatol" was commenced Monday night, with a capacity audience in attendance—a gathering that most liberally applauded the really brilliant acting of Forrest Winant, Richard Vivian, Ethel Grey Terry, Lillian Lawrence, Anna Settle, Gertrude Workman and Elsie Jane Wilson in the principal roles of Schnitzler's piquant comedy of Viennese life. Anatol is, without any exception, one of the most expertly played and perfectly mounted comedies a local audience ever has had a chance to appreciate. It calls forth a variety of comment—some caustic, some faintly praising the comedy, others enthusiastically applauding the verities of the piece and the artistic values of the presentation—but that "Anatol" is one of the most interesting and diverting plays of recent years is the universal verdict.

The announcement that the Little Theater management would inaugurate a special scale of prices—a one-dollar-a-seat tariff—for the Thursday matinee was received with so much popular approval, that it has been decided that hereafter the Saturday, as well as the Thursday matinee performances at the Little Theater will be given at a uniform scale of $1 a seat.

James Montgomery's new American comedy, "Come Home, Smith" is being rehearsed under the personal direction of the author and will be the next offering of the Little Theater company, commencing with the performance next Monday night.

Republic.

Reminiscent of the old days of San Francisco, before that famous landmark became a thing of the past is the headline act, "A Romance of the Barbary Coast," at the Republic this week, which attracted four capacity audiences at its premiers here Monday.

A constant succession of high lights and shadows make this feature attraction a realistic picture of human life, and give it a place near the top in the underworld playlets of which Los Angeles has been having many of late. Resembling in its pathos and sunshine one of Denman Thompson's famous rural dramas it touches the heart strings of the audience, and brings to the surface an occasional tear.

Four scenes and thirty people are needed to present the dramatic picture. A graphic depiction of 'Frisco's Chinatown, and the famous old dance halls of the Barbary Coast recently legislated out of existence, through which is wound a genuine heart interest story of a father who finds his long-lost son first in an opium joint and later in a dance hall and the son's later returning to the fold, caused rapt attention on the part of the auditors. B. McKenzie in the part of the father does an excellent bit of character acting.

Dale and Ehrlrup present a comedy musical act above the average, while Fred Swift, billed as the musical bug, has some novelties in that line never before attempted on a Los Angeles stage.

An attraction of unusual interest is furnished by the Kiachi Japanese troupe, who furnish excellent exhibitions of Japanese acrobatics, contortions and Risley foot juggling. There are five in the company, and the work of the juvenile members is particularly notable.

Edythe May Taylor, comedienne and monologist has a dainty act, winning much applause, while Beeson and Harris, eccentric comedians elicit many laughs with a score of unusual antics, much clever chatter and comedy songs.

Woodley Theater.

"The Lost Treasure," the three-reel feature of the first half of the week at Woodley's Theater, and the "Mutual Girl" run a close race for first place in public favor. Widely different in theme and treatment, both have engrossing appeal, and with the supplementary films, make a delightful programme.

Then, too, the special music bill on the big Woodley pipe organ is decidedly out of the ordinary, as C. Percival Garratt is introducing some new wonders of the mammoth instrument which even he has but lately mastered.

In the meantime elaborate preparations are being made for that great film masterpiece, "Ruy Blas," by Victor Hugo, which will make its bow to Los Angeles Thursday.

It is a wonderful story and a wonderful film, and the special descriptive music which will accompany it will make the appearance of "Ruy Blas" an event of decided importance as well as keep interest to both moving-picture and music lovers.

Miller's.

A crack-a-jack four-reel Pathe masterpiece began a week's screen engagement at Miller's Monday. It is called "The Blighted Son." It tells in vivid fashion one of those fascinating stories for which the French are so famous. A real French novel on the screen, in fact, in which a young man of wealth and high social position, engaged to wed a girl of his own station in society, falls in love with a woman of the underworld, and in trying to pamper to her greed and love of luxury, ruins not only himself but his family, and causes his father to go blind.

The scene shifts from Paris to Algiers, where the broken creature goes to regenerate himself, and his struggle in this strange land amid picturesque but untasteful surroundings is one of the fascinating parts of the story.

Clune's.

"Chains of Honor," a most unusual two-reel drama made at much expense by the Pathe-Freres company, is the stellar attraction at Clune's Broadway Theater this week at the top of a remarkably good bill of motion pictures, vaudeville and illustrated songs. It will be shown today with an entirely new bill on Thursday.

"Chains of Honor" is the strong and realistic story of a loving woman's fidelity to her chosen mate. Love and hate are shown as elements of life matched against each other with the former finally triumphing in the last few feet of film. The strength of the heroine's love caused her to resist all temptations which beset her.

Comic Opera.

AS THE WOMAN SEES "ADELE" AT THE MASON.

BY FANCHON.

SWEETNESS and light—these, it seems to me, are the reigning features of "Adele," which is now attracting Mason patrons. And they are features so often absent from so-called comic opera that they are all the more noticeable.

Someone has asserted that Carolyn Thomas, who plays the name part in this bright affair, never was on the stage before. One can readily believe this; her very unsophistication demonstrates it. Yet, one would hardly wish a thoroughly trained actress in that ingenuish role; it would be spoiled by anyone too knowing. The very fact that she is plainly not acting makes her stage work the more fascinating.

One could wish that John Park, the handsome baritone "lead," had not absorbed so much San Francisco fog, that he had less of a cold, and more of what must be his normal singing voice. Park evidently has a finished method and a fine voice; perhaps by the end of the week he will be at his usual best.

Many good words are heard for Ralph Nairn, who is a gem of a "gentleman's gentleman." Nairn has evidently been used to such service in his own case, or he could not fit a valet's role so cleverly.

Nanette Flack is a better worker in "Adele" than she was in "Alma"—and I thought her very fine in that lately popular play.

There's so much that's good in "Adele" that one can readily believe that six months in New York proved too short a time for its run.

Coloratura Soprano.

FIRST COSTUME SONG RECITAL.

THREE CENTURIES OF PRIMA DONNAS AT AUDITORIUM.

Yvonne de Treville, Delightfully Accompanied by Miss Whiffen, in Fine Costume Recital of Songs in Three Languages, Covering Three Centuries of Music.

BY HECTOR ALLIOT.

Too much emphasis has been placed upon Yvonne de Treville's costumes. While they are historical, attractive and beautiful, they only form a background for the singing of the artist. And the singing is very delightful.

Coloratura sopranos are scarce, because the tones that they are able to produce are more birdlike than habitually human.

Most of the songbirds so rarely endowed are often deprived of personal charm and grace. Temperamentally they are generally devoid of lyric expression and remain, in the realm of art, interesing performers, jugglers of notes and, for the most part, acrobatic vocalists.

Yvonne de Treville is a charming exception, and contradicts practically every feature of the accepted type of coloratura soprano.

To a technique of remarkable finish, an enunciation always clear in English, French or German, she adds a convincing expression and action quite novel on the concert stage. Through the operation of some antique and somewhat fossilized custom, the concert singer is expected to [illegible] scene aria, a lullaby or a [illegible] with his or her hands placed [illegible] zontal position, with the body [illegible] one hand holding the other, [illegible] ing it with lukewarm [illegible]

In her costume recitals [illegible] Treville sets aside these old [illegible] ideas and adds action of body [illegible] hands which [illegible]

Someone will no doubt [illegible] with the peculiar red of [illegible] the green of her [illegible] eighteenth century [illegible] gramme, as being harsh [illegible] looked harsh to our [illegible] eyes, to be sure, but [illegible] was dressed in such [illegible] for the excellent reason [illegible] those far-gone days [illegible] primitive and that [illegible] color of the strongest [illegible] entific triumph which [illegible] XIV.

But the setting, true [illegible] was only an accessory [illegible] for Lulli's "Menuet Chanté," [illegible] lovely "L'Amour est un [illegible] peur."

As the new Jenny Lind, [illegible] Treville made the famous [illegible] prima donna live again [illegible] in that extremely difficult [illegible] of Proch, "Theme E Variations." [illegible] very few artists have ever [illegible] to interpret, as it may [illegible] the real test of the [illegible] prano.

Anyone who hears Miss [illegible] in that number will hold [illegible] among the very few superior [illegible] class.

While a small group of [illegible] folk songs and Mozart's [illegible] Scene" from "Camp of [illegible] interesting enough, and [illegible] In her light blue [illegible] crinolined, looked like [illegible] reincarnation of the [illegible] Lind. It is as Yvonne de [illegible] the singer appeared at her [illegible]

Few people not versed in [illegible] physical effort demanded [illegible]

(Continued on Second Page.)

Theatres—Amusements—Entertainments

REPUBLIC THEATER— BERT LEVY'S Main, Between 3rd and 4th. ENGAGE EXTRAORD
STARTING MONDAY MATINEE— ALL NEXT WEEK
FLORENCE STO
In a Tabloid Version of the Great Emotional Drama, "THE HOLY CITY" With a Splendid Supporting Cast of Twenty People
Don't Overlook This Week. A Romance of the Barbary C
4 Scenes—30 People—A Great, Gripping Drama of the Prime Days With Seven Other Splendid Acts. FOUR SHOWS DAILY—10 AND 35c

PANTAGES— SHOWS at 2:30, 7:10, 9:00. 10c—20c—30c
POLLARD Opera Company "A MILLION FOR A DAY"
JIMMY CLA "Kidnaping a Co
Roche & Cr "Catching a Bu
"A Wild Ro Gertrude Dean Pres
Kresko & K
Kaufman & S
The De Fo

THE AUDITORIUM— "THEATER BEAUTIFUL"
TOMORROW EVENING, FEBRUARY 19. PHILHARMONIC SUBSTITUTE
JEANNE JOMELLI Dramatic Soprano
RAOUL LA
SEAT SALE NOW ON—50c, 75c, $1, $1.50 and $2.00—STUDENTS
SEATS GOOD FOR PADEREWSKI—HOFMANN
JOHN McCORMACK
FRITZ KREISLER

BROADWAY, Between 6th and 7th— Standard of V
Orpheum
FRANK KEENAN & Co. in "Vindication."
EDNA SHOWALTER, Girl With the Golden Voice. BERT FITZ Daffydill. ALBERT VON TILZER and Dorothy Nord. SMITH DON, "The Millionaire." MARTIN E. JOHNSON, Travelogue.
Last Week Here, NANCE O'NEIL in "The Jewess"
Symphony Orchestra Concerts, 2 and 8 p.m. World's News in Mo
Night at 8, 10-25-50-75c. Boxes $1. Matinee at 2 DAILY, 10-25
Saturday and Sunday Matinees, Night Prices.

LITTLE THEATER— Popular price Matinee tomorrow All Seats One Dollar. SOUTH FIGUEROA PHONES: HOME
ANATOL Schnitzler's Piquant Viennese Comedy. Come Home
Phone Orders for Seats Will Be Held Until Child Pr

MAIN STREET, Between 3rd and 4th—
HIPPODROME EVERY SEAT And There Are 3000
CHARLIE REILLY & CO. "THE BELLS OF SHANDON."

THE AUDITORIUM— "THEATER BEAUTIFUL"
Los Angeles Symphony Orc
Adolf Tandler, Director; Juan de la Cruz, Concertmaster
WAGNER MEMORIAL PROGRAM
Friday Afternoon, Feb. 20, 3 o'clock; 25 cents to $1.50
Saturday evening, Feb. 21, 8:15 o'clock, 25 cents to $1.50
Seats now on sale Auditorium box office. J. T. Fitzgerald, Bus

WOODLEY THEATER—838 Bdwy. Bet.
TODAY'S FEATURE THE LOST TREASURE
FIFTH REEL OF OUR MUTUAL GIRL
COMING THURSDAY—"RUY BLAS"—VICTOR HUGO'S
UNEQUALED MUSIC ON THE MAMMOTH PIPE ORGAN

MILLER'S THEATER— ALL THIS WEEK
SIX REELS OF WONDERFUL PICTURES INCLUDING
"THE BLIGHTED SON"—A PICTURE YOU'LL REMEMBER

AIRSHIP FLIGHTS DAILY— KNABENSHUE AIR SHIP
Weather conditions permitting, trips made every day at 10:30 and $25.00 for each passenger. Located rear of Raymond Hotel on

CLUNE'S BROADWAY THEATER— AT THE HEAD OF A BIG NEW BILL OF
"CHAINS OF HONOR"
VAUDEVILLE—ILLUSTRATED SONGS—NEW

WEIRD SIGHTS AT CAWSTON OSTRICH
South Pasadena—see birds that kick like mules, [illegible] oranges whole—and lay eggs as big as [illegible] mission, 25c. South Pasadena cars on Main street.
or at Cawston's, 823 Broadway.

SEE MAURICE IN PASADENA— AT HOTEL MARYLAND and IN THE
Dances with Florence Walton at Huntington [illegible] dansants February 20 and 27. Maryland supper dances [illegible] tea dansant February 24.

TALLY'S BROADWAY THEATER— All This Week—Longfellow's
EVANGELI
SHOWS STARTING AT 12:00, 1:38, 3:16, 4:54, 6:32, 8:10, 9:48

The Los Angeles Times

YEAR. WEDNESDAY MORNING, FEBRUARY 18, 1914.—4 PAGES. PART III.

MOTOR CAR DEALERS ASSOCIATION DIRECTORY

APPERSON JACKRABBIT — Leon T. Shettler Co., 151 West Pico St. Main 7034, Home 10167.

BEARDSLEY ELECTRIC — Beardsley Electric Co., 1250-1260 West Seventh st. Home Phone 53018. Pac. Wil. 788.

BUICK — HOWARD AUTO CO., 1323 S. Flower St. Home 60009, Main 9040.

DETROIT ELECTRICS — California Electric Garage Co., 676 Alvarado St. Phones: 60309, Wilshire 857.

FRANKLIN AND R. & L. ELECTRICS—R. C. Hamlin, 1040-44 S. Flower. M. 7877, Home 60249

HOWARD SIX—PAIGE. Thomas Motor Car Company of California. 1058-60 South Flower St.

HUDSON — Harold L. Arnold, 1118 to 1128 S. Olive St. Sunset Bdwy. 231; Home A4734.

HUPMOBILE — MITCHELL — Greer-Robbins Co., Twelfth and Flower Sts. Bdwy. 5410, A1187.

JACKSON — Chas. H. Thompson, 1204-1206 S. Olive St. F6390, Bdwy. 1947.

KISSELKAR—Pacific KisselKar Branch, 1001 S. Olive St. Bdwy. 2963—10457.

LOZIER—WOODS ELECTRIC—Bekins-Speers Motor Co., Pico at Figueroa St. 60634; Bdwy. 90.

NATIONAL—Earle Y. Boothe, 1355 South Flower Street. Main 5347, 60593.

OAKLAND CARS, STANDARD TRUCKS—Hawley, King & Co., 1027-33 S. Olive St. Home 60361; Bdwy. 1823.

OVERLAND—J. W. Leavitt & Co., 1235 South Olive St. Main 4831; 60537.

PIERCE-ARROW — W. E. Bush, 1701-1711 S. Grand Ave. Home 60295, Main 2257.

POPE-HARTFORD and KING. Wm. R. Ruess, Cor. Tenth and Olive Sts. Main 7278, Home 60173.

PREMIER—Premier Motor Car Co., 1127 South Olive St. Main 679, F2664.

REGAL—Big Four Automobile Co., 1047-1049 So. Olive St. Home F2533, Sunset Bdwy. 952.

UNIVERSAL TRUCK — Eastern Motor Co., 825-827 South Olive. F2965, Main 2965.

Ford

SOLD ON TIME PAYMENTS

Phone 10457 or Broadway 2963 for Particulars.

The Pacific KisselKar Branch

LIMITED AGENT FOR LOS ANGELES.

1001-1009 South Olive Street

Reserved Seat Sale

Grandstand—Boxes—Parking Spaces

Now On For

VANDERBILT CUP RACES February 21st, 10 A.M. 294.035 Miles.

INTERNATIONAL GRAND PRIZE RACE

February 23, 10 A. M., 403.248 Miles.

SANTA MONICA COURSE

Southern Automobile Assn'.—147 West Pico St.

HOME PHONE A2824

Ticket office open daily—9 a.m. to 9 p.m.

Get Your Reservations Now!

One of the Speed Monsters of the Vanderbilt Cup Race.

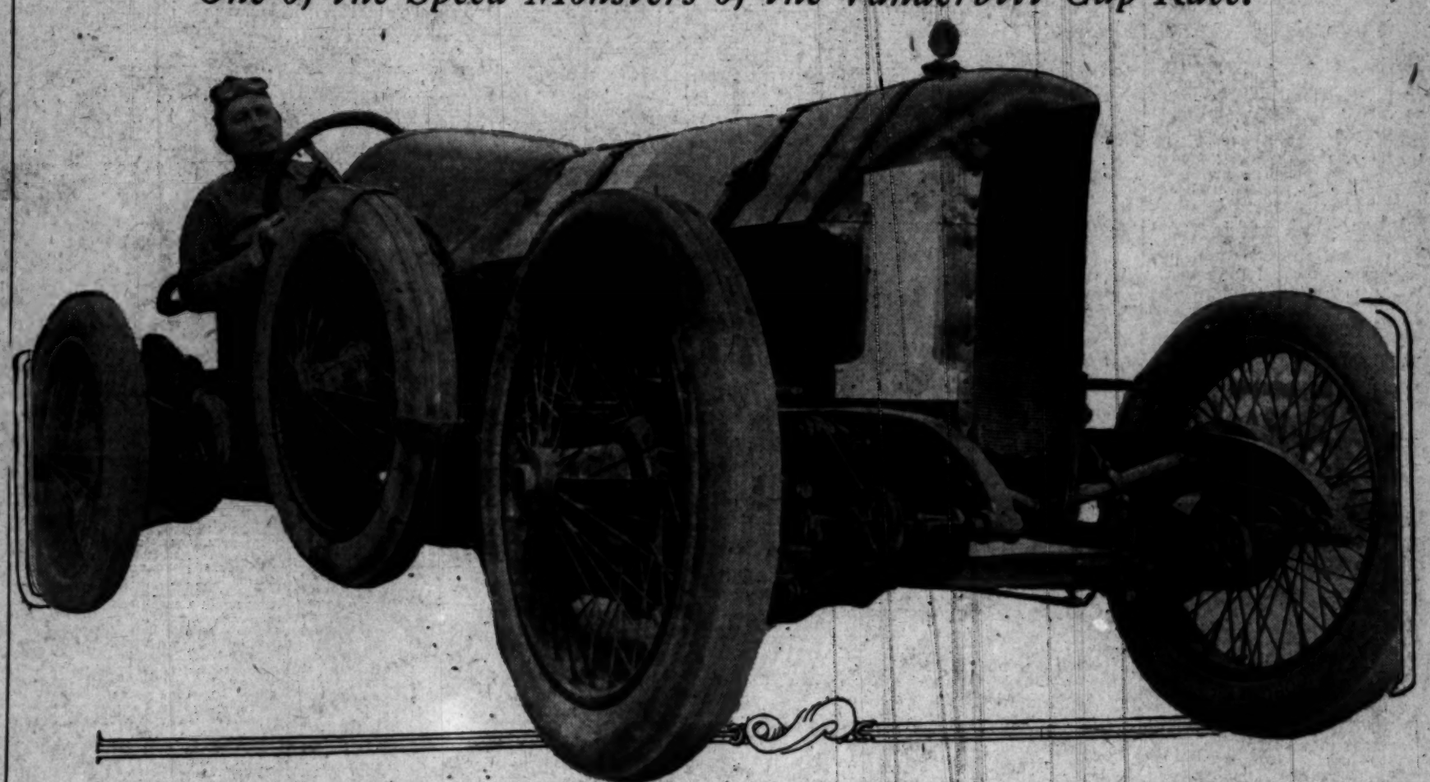

Harry Grant in the Isotta-Fraschini.

At Santa Monica.

MANY SPEEDY CIRCUITS MADE.

Tetzlaff Credited With the Fastest Lap.

Pullen and Oldfield Also Show Speed.

Grant Makes Best Time on Straightaway.

BY AL G. WADDELL.

FRESNO, Feb. 17.—[Exclusive Dispatch.] Ralph Dean and Don Rains in the Mercer post entry in the Vanderbilt cup race met with slight injuries this morning when the car went off the State highway into a ditch. The front wheel was smashed. They left here early, expecting to reach Los Angeles tonight. The Mercer crew left San Francisco Monday night.

Teddy Tetzlaff averaged better than eighty-seven miles an hour around the Santa Monica course yesterday morning.

Two watches caught the giant Fiat, entered by the Savage Tire Company in the Grand Prize race, at 5m. 4½s. for the lap. This is about eighty-seven and one-half miles an hour and is the fastest lap yet made in the practice runs.

Ed Pullen made a lap in 5m. 5½s., driving the Mercer, entered in both the Vanderbilt and Grand Prize, entered by the Mercer Automobile Company. Pullen's lap was at the rate of eighty-six miles an hour.

Barney Oldfield in the Mercer entered by George Settle, made a lap in 5m. 59s., according to time caught from the grand stand, but watches held at other points on the course gave the veteran driver the lap at 5m. 56s., which means an average of eighty-five miles an hour for the 8.4 miles.

SOME SPEED.

Harry Grant in the Isotta-Fraschini, entered by William Ziegler, Jr., was credited with doing better than 100 miles an hour on the stretch between the Soldiers' Home and the ocean. This time has been promised and several of the drivers say that they will show better than 110 miles an hour on that stretch in practice and in the great race Saturday.

Harry Grant's best full lap yesterday was timed at 6 flat. This means eighty-five miles an hour. Grant has opened up on the stretches several times since the practice runs began and rumors have had it that he has made 120 miles an hour. Grant denies this, as he says he has not opened up and will not until the time comes in the race when he will be compelled to show his best speed to win.

Bill Carlson in the Mason made two laps at 6m. each yesterday and started out on a fast lap to see what his flying car was good for, but Baron Rickenbacher, who is driving the other Mason, asked George Adair to flag him down, as it was almost 8 o'clock and there was great danger of his getting onto the back stretch just after the course was opened up to touring cars.

OUT FOR RECORD.

This morning Carlson and Rickenbacher are both to try to get the best out of their cars. If the course is in condition, Rickenbacher promises to eclipse the performance of Grant and

(Continued on Third Page.)

DE LAGE RACER ARRIVES TODAY.

At 7 o'clock this morning the much-heralded DeLage racer of Mrs. Leotia K. Northam is due to arrive over the Santa Fe. The Wells-Fargo Company announced last night that the machine had passed through Albuquerque and would certainly be here.

Immediately upon arrival the machine will be put on exhibition in the rooms of the William R. Ruess Company, where Bert Dingley and the French mechanic, who is accompanying the machine, will tinker with it and put it in shape for a workout on the course tomorrow morning.

TOLEDO OUT OF LUCK.

TOLEDO (O.) Feb. 17.—[By A. P. Night Wire.] With the Toledo American Association team transferred to Cleveland, the finest minor league park in the country is temporarily without occupants.

C. W. Somers, Cleveland magnate, has a lease on the park, but will surrender it, and Noah H. Swayne, the owner, announced today that he would lease the park to any baseball organization, Federal or organized.

At Coronado.

SINGLES TITLE TO MISS SUTTON.

DEFEATS MRS. WIDDOWSON FOR THE CUP.

Miss Jessie Grieve and Johnny Strachan Win Mixed Doubles Title from Miss Sutton and Allyn Barber in Terrific Match—Miss Oughton Wins Consolation Singles.

[BY DIRECT WIRE TO THE TIMES.]

SAN DIEGO, Feb. 17.—[Exclusive Dispatch.] The 1914 Coronado tennis tournament was completed today with the playing-off of finals postponed from yesterday on account of rain.

Miss Florence Sutton of Los Angeles won the women's singles championship, defeating Mrs. Gladys Widdowson of Santa Monica in straight sets of 6-0, 6-3.

Miss Jessie Grieve, Los Angeles, and John Strachan, San Francisco, won the mixed double title, beating Miss Sutton and Allyn Barber, Los Angeles, in an exciting and stubbornly contested match, 2-6, 11-9, 6-3.

In the women's consolation singles, Miss Winsome Oughton of Coronado defeated Mrs. Myra Seymour of Redondo in a very even match, 8-6, 6-8, 6-4.

An Ultimatum.

PACKY MUST FIGHT OR BE FORCED FROM RING.

[BY DIRECT WIRE TO THE TIMES.]

CHICAGO, Feb. 17.—[Exclusive Dispatch.] Packy McFarland, the so-called stock yards phantom, must fight Mike Gibbons of St. Paul in the Madison Square Garden arena, New York, March 9, or retire from the game for all time. W. H. Wellman, a representative of the Madison Square Garden A.C., arrived in Chicago today, ready to talk business with McFarland and prepared to meet his demands. Finding McFarland was like finding the elusive flea. After a day of running about the city the representative of the New York club discovered that Packy had arrived in the city and had taken a train for Joliet to see his bride-to-be. The envoy of the club is ready to place his cards on the table and all that he asks is that McFarland does the same while in New York. The local boy gave excuse after excuse, followed by alibi after alibi, but the club and Gibbons answered every one and now demand that McFarland either fight or acknowledge that the fear of the speedy St. Paul man is all that keeps him out of the ring.

Gibbons signed articles Monday morning to battle Packy at 145 pounds and did not demand a guarantee, taking 25 per cent. of the gate. The management of the club stands ready to sign with McFarland at the terms he claimed in a recent statement that they refused to meet, that is, a guarantee of $10,000, with the privilege of 25 per cent. of the gross receipts.

Want a Good One.

FEDERALS STILL AFTER STAHL FOR BROOKLYN.

[BY A. P. NIGHT WIRE TO THE TIMES.]

CHICAGO, Feb. 17.—Jake Stahl, former manager of the Boston American League Baseball Club, admitted today that he is seriously considering an offer to manage the new Brooklyn Federal League team. The offer was made to him last night by James A. Gilmore, president of the Federal League, and Charles Weeghman, president of the Chicago Federal League club.

"This chance to get back into baseball came to me suddenly, and I cannot say what I will do," said Stahl, who led the Red Sox in 1912 when they defeated the New York Nationals for the world's championship. "I certainly had a good offer from the Federal League men, and I wouldn't hesitate a minute because of any fear of getting my money. I think the league will go fine.

"But when I was let out of Boston last summer I gave up baseball forever, and since then have given my entire attention to the Chicago bank in which I invested my money. It's pretty hard for me to see any way of leaving that business again.

"I have not given Mr. Gilmore a final answer yet. One may see a way to do a lot of things for a lot of money."

A telegram warning him to "keep hands off" Pitcher Tom Seaton was received by President Gilmore today. It was signed by W. A. Baker, president of the Philadelphia Nationals, and stated that Seaton had agreed to the Phillies' terms in January. Federal emissaries, however, probably will meet Seaton soon and discuss his standing with him, since they understood he has come to no definite agreement with the Philadelphia club.

Gilmore expressed no worry over a report that the Newark club would be put in Brooklyn to compete with the Federals there. "We are going to give Brooklyn major league ball, and Newark's team is a minor league organization," he said.

"For the third time let me deny that the American Association offered Weeghman the St. Paul franchise to be put in Chicago," requested President Chivington of the American Association. Weeghman also requested that a denial of the story be repeated on his part. Chivington declares that the move in putting the Toledo team in Cleveland will be a success. The association's schedule makers will arrange to have the team play in Cleveland while the Cleveland Americans are away, and Chivington figures that with a dozen or so Sundays available, the attendance will be greater than that at Toledo, where he said 104,000 persons saw last year's games. "Twenty-five cent baseball," would prove a drawing card, too, he predicted.

The Federal League is after three Cuban ball players, about whom President Gilmore has heard good reports. Fernando Conte is representing the league in negotiating with them at Havana, and is expected to cable the results of his scouting tour within a short time.

Leon Shettler (left) and Starter Wagner, Arranging the preliminaries of the Vanderbilt Cup race.

Next Saturday.

TROJAN-TIGER DUEL COMING.

Kirkpatrick and Kelly Will Provide Thrills.

Bill Annin to Meet Cyril Tipton in Half.

Trojans Have Edge According to the Dope.

The track meet of consuming interest to residents of Los Angeles is the annual battle on the cinders between Occidental College and the University of Southern California, which is to be held next Saturday afternoon on the U.S.C. track.

The Tigers haven't slipped one over on the Trojans since the memorable 67-64 affair on the U.S.C. track two years ago. To tell the truth, it doesn't look as though the Tigers were liable to slip another win over for some time to come.

U.S.C. has another remarkable team this year and the chief interest of the meet will be the duels between various athletes of the two colleges. Drew is conceded a first in both sprints unless he breaks a leg, and U.S.C. is also conceded firsts in the shot and pole, but right there the concessions stop.

A GREAT DUEL.

Kelly, the Olympic champion hurdles, will have the time of his life in both barrier events, especially the low sticks. Kirkpatrick has been showing wonderful form in both events this year and has taken the low sticks in 24 flat, the best time ever made on the difficult Occidental track. He will make the champ hurry in both events.

Johnny Cook, the chunky Tiger 440 man, is in great shape this year and will make Laird, Berrer and Franklin do better than 51 seconds to beat him. In the 880 there will be another duel between Bill Annin of Occidental and Tipton of U.S.C. Annin has already beaten two minutes and Tipton is said by Coach Comstock to be capable of that time, so that there should be a great battle in the two-lap sprint.

The Tigers apparently have everything their own way in the distances. Both Annin and Pritchard can make 4:40 in the mile, while U.S.C. hasn't shown anybody capable of that sure. In the two-mile grind Pritchard has never been pushed, but can clip off the eight laps in very close to ten minutes and that time is good enough to win, according to all advance dope.

The high jump looks like a battle between Ward and Kendrick of the Trojans and Creighton and Lawyer of the Tigers and should be won at close to six feet. The broad jump is another question, as both Packard and Lawyer of the Tigers can do 21 feet or better while Kelly and Cookman are good for about the same distance.

IN THE WEIGHTS.

Bailey of U.S.C. and Wiesman, Kinney and McNary of the Tigers have been heaving the hammer around the 130-foot mark and luck will pick the first place man in this event. The same is true of the discus, Smith of U.S.C. and Brandstetter of the Tigers being in about the same class.

The relay apparently belongs to the Trojans, though the Tigers may spring something unexpected in this line. The Tigers finished quite a way behind the Trojans in the relay meet, but this was because Johnny Cook didn't run after Bats had been forced to run his lap with a bally-spiked foot acquired in being touched off.

Coach Comstock of the Trojans predicts another victory by a large score for his team. The Tigers aren't betting the family jewels that they will win, but they figure that they can better their score of 46, made last year, by several points.

A Disappointment.

TRANS-PACIFIC, RACE IS OFF.

HAWAII YACHT CLUB WON'T FURNISH CUP.

Honolulu Yachtsmen Evidently Want to Come Over to the Big Regatta at San Francisco in 1915 and This Leads Them to Postponement of Big Race.

BY E. D. SEWARD.

No trans-Pacific yacht race from San Pedro to Honolulu will be held this summer, but there is a likelihood that the race will be sailed next year.

The South Coast Yacht Club yesterday received official notice from the Hawaii Yacht Club that at the annual meeting of the club on January 28, a resolution was passed, "That the secretary be instructed to notify the Coast clubs that no trans-Pacific yacht race will be held in 1914 under the auspices of the Hawaii Yacht Club."

The Hawaii Yacht Club has not as yet gone on record as to the race for 1915, but it is hoped that conditions will be right next year to pull off the race.

The race to Honolulu has been sailed every two years, the clubs alternating in putting up the costly cups. As the South Coast Yacht Club put up the prizes in 1912 it was up to the Honolulu club to prepare the cups for the next race which would naturally be sailed in June of this year.

The fact that the big Lipton races and other events will make up a regatta at the 1915 Exposition at San Francisco has evidently caused the Hawaii Yacht Club to postpone the 1914 race as they will naturally all want to come across the pond to the Panama Exposition.

Much disappointment will be felt, however, in several of the Coast clubs which were already figuring on putting a boat in the race this year. Particularly is this true of the Tacoma Yacht Club, Commodore B. F. Jacobs having asked for particulars last fall as the northern club contemplated building a boat for the event.

CUPS WORTH MORE THAN WEIGHT IN GOLD.

BY ALMA WHITAKER.

BRINGING HOME THE WINNING CUP UNDER MILITARY GUARD.

DESIGNING THE CUP FOR THE NEXT TOURNAMENT.

Of course, nothing could ever be really too good for the glorious golfer, so that one observes interestedly, but without reproach, the increasing standard of luxury in golf tournaments, and particularly golf trophies.

We have almost reached the zenith of magnificence in mere silver. Next year nothing less than gold will be acceptable. The year after that they will be studded with diamonds. Champions are becoming critical, blase, surfeited. The cup of the future that would cheer them on to supreme effort will have to be wrought with tangible temptation, visible allurement, concentrated Tiffany.

• •

Five years ago $100 for tournament cups was considered lordly, magnificent, even a bit swankey, and certainly sufficed for all ordinary country club invitation affairs. But since then the standard has been creeping up, higher, higher. When Redlands spent $400 the year before last, we were very properly impressed, and it was felt that Redlands has established its social and financial superiority.

Then, last year, the little Virginia Country Club down at Long Beach decided to make a really stunning debut into the association. Their invitation tournament last May was a luxurious affair and the array of cups, quality and quantity, simply staggered us. California was not regarded as worthy to provide those trophies and Tiffany of New York lent the eclat of their name, tantamount to the painting of the lily.

That was the next trick. When they had reached a reasonable limit in size, a club showed off by providing more of them. Not only for each flight, but sometimes for the runner-up in each flight and for winner and runner-up in each defeated eight as well.

When we had reached the limit in quantity, luxury must be added in some form, so we imported them from long distances—Shreves of San Francisco or Tiffany of New York—which appreciably added to the cost.

• •

And this year, our cups are running into thousands of dollars. So far, we have had three large tournaments on the invitation order—the Midwick open, for which the prizes, professional and amateur, ran into thousands. Then Annandale held an amateur open event, for which the cups were more superlatively ad-jectival than ever. Naturally, the Los Angeles Country Club could not be outdone by Annandale, especially as they had announced their intention of giving a unique invitation tournament, so the array of cups for the Beverly tournament just completed represented a king's—or any way, a lady missionary's—ransom.

Luxury piles upon luxury, and at no distant date we shall have the Kimberley mines working overtime for months prior to a California country club invitation golf tournament.

No need to grumble. It is all good for trade. Besides, they are a lordly race, these golfers, princelings all, and it is meet and right that their prizes should adequately indicate their social status.

• •

But where is it going to end? And, of course, there is always the individual housing problem to be solved. If people like Macbeth, Armstrong, Jack Jevne, R. O. Lapham, A. A. French, Robert Hunter and so forth go on winning cups every few months throughout the year, there is the question of adequate and appropriate display. It is only February, and Armstrong has won five this year already. One golf friend assured us he only had sixty-three cups left, owing to two bad fires.

When the Bundys built their new home (to take a tennis instance) they were compelled to have a special showcase of immense proportions built into it for the accommodation of their united cups and trophies. And at that the problem is only temporarily solved. For as these trophies become more valuable and costly, no ordinary glass case or family sideboard could be trusted to keep them in safety.

One sees an anxious future wherein Armstrong, for instance, finds that nothing short of a moated fortress can effectually protect his treasures, guarded day and night by a special detachment of the Scottie rough-riders. Something like the crown jewels at Windsor Castle, you know. And the question of transporting them home will call for new designs in armored motor cars. He already possesses about 150 to be guarded—and kept clean and polished.

• •

What are we going to do about it? Oh, don't let's do anything. It is all on a par with the spirit of the age. Nations outdo each other in expensive navies, women outdo each other with expensive clothes, hosts outdo each other with expensive entertainments, motorists outdo each other with expensive automobiles, operas outdo each other with expensive prima donnas, churches outdo each other with expensive organs, the clergy outdo each other with extravagant sermons—and as we shan't meet any of them in heaven, we may as well get what amusement we can out of them while we are here.

Man wants but little here below—ahem!

Hen Is Happy.

HUGHES SIGNS, WOLTERS SAYS HE'LL PLAY HERE.

BY HARRY A. WILLIAMS.

ANGEL stock took a decided jump yesterday. "Long Tom" Hughes signed his 1914 contract, and Harry Wolters displayed distinct symptoms of reconsidering his determination not to play with the Los Angeles club.

Along in the fag end of the afternoon Berry received a wire from Clark Griffith. This stated that Hughes had just affixed his John Hancock to a Los Angeles contract. Then, to emphasize his loyalty to the Angels, Elongated Thomas accepted a slice of advance money from the palm of Mr. Griffith.

Presumably, this advance lucre is for the purpose of providing Hughes with "eats" on the trip west and other incidentals. Berry will, of course, reimburse Griffith.

Mr. Hughes comes from the Washington Americans. His height has been variously estimated from six to eight feet, and his pitching judgment has been ripened by ample major league experience. In every way he seems to be a desirable citizen.

WOLTERS IS WILLING.

Wolters chose the postal service as the medium for confiding his desires to Berry. He denies that he has any scruples against playing in Los Angeles, and intimates that all he needs is a little more financial inducing.

Wolters was a high-priced player in the American League. Last season he drew down $4500. For the Coast League to attempt to pay that kind of money would be business suicide. Twenty-four hundred is not a bad sort of salary here, but it doesn't listen well to a player who has been receiving about twice that much. Consequently the contract which Berry sent him, calling for a reduction in his major league wages that was easily discernible to the naked eye, proved something of a shock.

After Wolters had cooled down, he was able to see the logic of the situation, and is now willing to treat with the local club. In fact, they have reached an understanding, where Berry regards him almost as good as signed.

IS SOME BALLPLAYER.

Harry Wolverton last season told the writer that he regarded Wolters as one of the best outfielders in either of the major leagues. He has not gone back appreciably in the meantime. But New York, under the necessity of getting rid of its older players in the process of rebuilding, and fearing to let Wolters go to a rival club, consented that he should become an Angel.

Ed R. Maier, president of the Tigers, is taking no chances with the Federals.

He yesterday cabled Jack Bliss in Paris, informing the catcher of his transfer from Sacramento to Venice. This makes is practically certain that Bliss will not flirt with the Feds, as he is a great friend of Maier's, and is entirely satisfied to play in the south. Up to the time of this cable Bliss had been in ignorance of his transfer to Venice.

The report that the Federal League had dispatched agents to Europe to negotiate with members of the two world-touring teams prompted Maier to dispatch this cable.

THINKS GOODWIN SAFE.

Secretary Weber of the Los Angeles club declines to credit the report that Goodwin has rejumped to the Federals.

"Goodwin expressed regret that he had signed with the Feds originally," said Weber, "and admitted that he had made a mistake. After having been with him for nearly two days, I can't take any stock in the story that he has gone back to them."

Perhaps.

MITZE MAY JOIN OAKS.

EX-MANAGER MAY SERVE UNDER ART DEVLIN.

Leavitt and Cook Wire Catcher to Return and Play With Them Next Year, but Honus Isn't Crazy About It—Is Still a Good Receiver in Spite of Reports to Contrary.

[BY DIRECT WIRE TO THE TIMES.]

SAN FRANCISCO, Feb. 17.—[Exclusive Dispatch.] Honus Mitze is considering the question of whether it will be good policy for him to return to Oakland. Word has come from him on the subject, and a return wire has been forwarded to the catcher. Leavitt and Cook are confident that in the end Mitze will decide to join forces once more with the Commuters.

In his wire to the Oakland management, received today, Mitze intimated that he was still of the opinion that it would be the best thing for him to go elsewhere than to the West, chiefly on account of the fact that he was retired as manager of the club. He did say, however, that if he had to play baseball on the Pacific Coast he would as soon sign with Oakland as any other team.

"I have an idea that Mitze will be with us," said Leavitt today. "The story has gone out over the United States that when Mitze was injured the last time, breaking one of the fingers on his catching hand, he was entirely incapacitated from playing any further baseball. The best way to rehabilitate himself is to play with Oakland this coming season, and we have put it up to him in that fashion."

CHRIS MAHONEY IS SOLD TO VICTORIA.

[BY A. P. NIGHT WIRE TO THE TIMES.]

PORTLAND (Or.) Feb. 17.—Christopher Mahoney, Portland Northwestern League outfielder, was sold today to the Victoria team by Manager Nick Williams. Mahoney came to the Portland Beavers from Sacramento in a trade for Pitcher Jack Gilligan, later being sent to the Colts. Mahoney is a pitcher also, and once was with Boston.

EVERS TO HAVE. FATE SETTLED.

[BY A. P. NIGHT WIRE TO THE TIMES.]

NEW YORK, Feb. 17.—Gov. John Tener of Pennsylvania, president of the National League, has called an adjourned session of the National League and an adjourned meeting of the board of directors of the league to be held at Cincinnati Saturday. The final details of the transfer of former Second Baseman John Evers of the Chicago club to the Boston club will be completed. Other business is also expected to come up for consideration.

Record Holder.

HARRY WOOD A WONDER IN THE TWO-MILE RUN.

[SPECIAL CORRESPONDENCE OF THE TIMES.]

UNIVERSITY OF CALIFORNIA, Feb. 17.—"Happy Harry" Wood, from the Quaker town of Whittier, is back on the track, his face full of smiles and his head full of assorted "cow college" knowledge. And what is more, he is rambling around the cinder path at a rate that means a big five spot for the Blue and Gold in the intercollegiate battle.

After the Stanford-California meet last season Wood decided that he would go back to his old event, the two-mile, and absolve himself for keeps from the mile, which he had run the previous two years. How well he succeeded is evinced by the fact that last October when he had attained only "fall condition," he tumbled down the Pacific Coast two-mile record with a crash. When the splinters of the old record of 9:50 were gathered together all that could be found was enough to make 9:42:03, which is submitted as evidence that the bump was fairly healthy.

Last season Wood captained the varsity and was one of the most popular men who have ever held that position. He is quiet and modest, almost to the extent of being bashful—a refreshing change from the I-would-be-glorified type that occasionally drifts into college. If the ideal of the Quaker City be unassuming efficiency they have a good representative in "Happy Harry."

Wood is at present doing graduate work in the College of Agriculture. The coming season will be the last that he will be eligible to compete in intercollegiate athletics, and he has a hunch stored away behind a mass of formulas and tests that he may be able to jolt the injured two-mile record again before he goes on the shelf as a four-year varsity man.

LORD DECIES AWAITED.

CORONADO, Feb. 17.—[Exclusive Dispatch.] Society at Coronado is interested in the expected arrival of Lord and Lady Decies at Hotel Del Coronado. February 21, Saturday. Lord Decies is a friend of Lord Innes-Ker, the polo player, now at Coronado, who is anxious for the arrival of Lord Decies to round out the English team of polo players.

Harry Wood,
The wonderful two-miler of the University of California, breaking the Coast record.

Times Director

Of Automobiles and Accesso

AMERICAN UNDERSLUNG — LYNN C. BURTON, Pico at Olive.

Auburn — TOURIST PARTS, W. J. BURT MOTOR CAR CO., Pico and Hope Sts.

Cartercar — AND I. H. C. TRUCKS, California Motor Car Co., 1330 S. Flower.

Case — "25"—$1375, "35"—$1990, "40"—$2450, CASE AUTO SALES CO., ZELL HENLEY, Manager, 1228-38 South Olive St.

Detroiter — $1000, Touraine $1300, 1312 S. Grand ave.

Haynes — HAYNES AUTO SALES COMPANY, Haynes 4 and 6-cylinder Roadsters, Touring Cars and Limousines. All with Electric Gear Shift in Unit with Electric Start and Light. Greatest Advance in Motor Car Construction. Factory Branch. Figueroa at 11th st.

Jeffery — Motor Cars and Commercial Trucks, The W. K. Cowan Company, 1140 South Hope Street.

Locomobile Co. of America

Metz — CARS delivered to Los Angeles. High grade Roadster Cars. Fully guaranteed. Write for Catalog, or call at local office of Metz Co., 1022 S. Broadway. Phones: Main 944, Home 21701.

Moore — Gas and Distillate Trucks Manufactured in Los Angeles, PACIFIC METAL PRODUCTS CO., Factory Torrance, Cal. Service station, 1036 S. Hope St. Home 21112; East 289.

Moreland — DISTILLATE MOTOR TRUCKS, Manufactured in Los Angeles, Moreland Motor Truck Co., North Side at

Pathfinder 40 — Main 3324, Pathfinder Motor Car Co., 1114-16 South Olive St.

Savage Tires — Fresh Tires, Made in California, Los Angeles Branch, 1223 S. Olive.

Sop-O-zoN — The quickest and most thorough automobile paint, primer's in., one coat, Indispensable to automobilists and all others cleaning the hands. Ask for it. BORSACK CHEMICAL CO., Inc.

Studebaker — TOURING CARS, ROADSTERS, WAGONS, SERVICE SEDANS, SEVENTH ST. MAIN 9000, STUDEBAKER CORP. OF AMERICA, BRANCH, 1017-6 S. GRAND AVE.

Stutz — CHAMPION CAR OF AMERICA, 412-414 West Pico St., Home 25003; Main 9067

White — GASOLINE CARS and TRUCKS, MAIN 9508, PIONEER COMMERCIAL AUTO CO., 1017-19 North Alameda Street.

Winton Six — Factory Branch, 1238 S. Flower, Bdwy. 4180

R·B 5¢

This Announcement is published to let every smoker we have secured the R.B. brand of cigars we have settled upon as giving the best value for the money. It is handmade, long filler and mild. The manufacturers do not advertise the R. B. We are going to tell every smoker about it. The R. B. is a cigar ever made. Ask for the R. B. to-day. We ourselves stand behind it.

S. BACHMAN CIGAR CO., Los Angeles

Distributers

306 SOUTH LOS ANGELES ST

"Everything Outing and Athletic"
CLINE-CLINE CO.
Succeeding
Dyas-Cline Co.
3rd St., Spring. between Broadway and Branch Store, Spring St. at Sixth.

Donavan & Seamans Co.
JEWELERS
NOW IN OUR NEW LOCATION
945 SOUTH BROADWAY
Opposite the new Morosco Theater

10c A BUTTON — $1 A RIP
Dutchess Trousers
—AT—
SILVERWOOD'S

UPMAN BOUQUET
A CIGAR
10c and 3 For

S. Nordlinger & Co.
DIAMOND MERCHANTS
631-633 South Broadway

The Electric Woodill-Hall
Just Around the Corner
Third and Main

WEDNESDAY MORNING.

Mr. Wad Needs On

Some Real Dope.

QUEER TEMPERAM CHARACTERIZ

Barney Grant Is Cool, Tetzlaff Sto Dellora a Speeder, Verbeck and Fuller a Real Student and Old Time Race-Taker.

BY THE MECHANIC

The Vanderbilt Cup race will have it build All Wolgasts and its Abe Attellas; its impe fearless, subtle speed savants. For like eve is nothing is three-fourths mental and one-fo There seem to be certain characteristics The chilled-steel eye and a curious air of The mental attitude of a race driver as always seem to suggest that of an ar yet the drivers now practicing every m interesting study in assorted temperaments.

GRANT AND TETZLA

Barney Grant, twice winner of the Vanderbil effective Fabius of the automobiles. He figh mountain might a great red battleship wit nothing on. They say he never enters auto races that thrill the crowds in the s car will do and what his tires can stand and equal to what any one else in the race ma speed is the tryouts.

Eddy Tetzlaff, who drives a Flat, is living quality as stolid recklessness. About Teddy is the wildest figure who has ever is nothing subtle about him. When the engine wide open and never relaxes records break. Teddy never takes two c reckless of consequences, he roars int fought as another man would run for a str

UNEXCITED IS DE PAL

Ralph de Palma of the Mercedes is one of physically and temperamentally unable years ago we tried to get a picture of to scowl with terrible ferocity; but afte expression that De Palma could get up Perhaps his greatest fault as a driver to a terrific speed after he has the race s Barnes has this habit of tearing up the atmos has won cost him tremendous victories. is probably due to his refusal to worr has the reputation of being the most unl is one of the gentlest souls in the world, a a banquet given in his honor, going in car who had been hurt crashing his car. Some of the Apperson is another great spee four or caution. An example of his whir Barney during the trials, when he t first time at the speed of a runaway cycl speed.

DINGLEY'S GREAT STRE

Earl Dingley (the De Lage) on account of his curves at a speed that makes the gra in spurs of his ability to control the car a strength might fail, that Bert has the re Book of Bert's steering wheel, however intelligence and an iron courage.

Crawford (Flat) and Pullen (Mercer) are bo turns for the reverse of the reason that Di man and it takes a very powerful ma twisted turn. Both Verbeck and Pulle drivers and could not be called conservativ

COOPER, THE STUDENT

Harry Cooper, the Stutz pilot, is regarded as it is very likely that he knows right now chance of the whole race. It is certain that h majority of the cars against him. He drive caution, but daring man. He is a subtle riva Barney Oldfield of the Mercer is like none chance-takor. He understands better the precise percentage of dangers that Cooper. He makes a reckoning of the proba theory of action and sticks to it consistently. with the determination to win second or thir his engine wide open and played the game Barney says that he intends to make it a s played. He will finish first or in the junk tired of having raced so many years on sm Cooper has a past master of taking the turns. H and he can almost twist the steering gear ou

LITTLE BUT—OH MY!

Spencer Wishart (Mercer) is a diminutive sp little to say to any one, but he figures out his like a college sprinter winning a 100-yard das settling down to first base.

Rupert Anderson, of the Stutz, is stern and dimden the Napoleon of Speeddom. He sets his pa course and takes Spartan chances to win. Co

Ralph Ropp, of the Sunbeam, is the grim eagle of from the appearance of his car, long and aquilin the Sunbeam.

THE YOUNGSTERS.

Bert Carlson is a young fellow who looks mor a stern racing driver. It was remarked by sp him on the course with his wonderful Mason his mother. He is gentle, never referring to in the path of the racing driver. But, like t to bear the wild daring of a deep sea pirate. fearless as he drives around at record-breaking determination of the coming race. Experts claim, however,

(Continued on Fourth Page.)

...Wad Needs One or Two Things Before He Can Enter His Car in the Vanderbilt Cup Race!—By Gale.

Some Real Dope.

...ER TEMPERAMENTS CHARACTERIZE DRIVERS.

...Grant Is Cool, Tetzlaff Stolidly Reckless, De ...e Speeder, Verbeck and Pullen Cautious, ...a Real Student and Oldfield a Deliberate ...Faker.

BY THE MECHANIC.

...bilt Cup race will have it bulldogs and its greyhounds; its ...gnac and its Abe Attells; its impetuous swashbucklers and its ...subtle speed savants. For like every other kind of sport, auto... ...is three-fourths mental and one-fourth physical.

...seem to be certain characteristics common to all great racing ...skilled eye and a curious air of self-contained reliance upon ...mental attitude of a race driver as reflected in his manner and ...seem to suggest that of an army officer, ready to go into ...the drivers now practicing every morning at Santa Monica are ...study in assorted temperaments.

GRANT AND TETZLAFF.

...Grant, twice winner of the Vanderbilt Cup race, is the cautious, ...Fabius of the automobiles. He fights with his monstrous Isotta ...night a great red battleship with the whole naval strategy ...on. They say he never enters a speed brush—those little ...races that thrill the crowds in the grand stands. He knows what ...to and what his tires can stand and sets his own pace, serenely ...to what any one else in the race may do. He has not strained ...in the tryouts.

...Tetzlaff, who drives a Fiat, is living proof that there is such a ...thing as stolid recklessness. About as emotional as a deep-sea ...is the wildest figure who has ever adorned the racing game. ...rather waltzes about him. When the starter's pistol cracks, he ...goes wide open and never relaxes his ... until the engine or ...gear breaks. Teddy never takes two c... Absolutely fear... ...reckless of consequences, he roars int... ...an's curve with as ...as another man would run for a street car.

UNEXCITED IS DE PALMA.

...Ralph de Palma of the Mercedes is one of those singular individuals ...physically and temperamentally unable to get excited. Two or ...three years ago we tried to get a picture of Ralph's "racing face." We ...have never seen him drive with terrible ferocity; but after repeated trials, the most ...startling fact that De Palma could get up was a wistful look of silent ...regret. His greatest fault as a driver is his tendency to keep on ...using terrific speed after he has the race sewed up. At Savannah and ...elsewhere this habit of tearing up the atmosphere after he had the race ...practically won cost him tremendous victories. This characteristic of De ...Palma is probably due to his refusal to worry over anything; but has ...given him a reputation of being the most unlucky of all the big drivers. ...One of the gentlest souls in the world, and at Indianapolis, declined ...the compliment given in his honor, going instead to the hospital to sit ...by a friend who had been hurt cranking his car.

...Ralph Epperson is another great speed driver. He seems to be ...without emotion. An example of his whirlwind disposition was seen ...recently during the trials, when he tackled the Soldiers' Home ...curve at the speed of a runaway cyclone and spun twice around ...on it.

DINGLEY'S GREAT STRENGTH.

...Dingley (the De Lage) on account of his enormous physical strength, ...at a speed that makes the grand stand sit up and gasp. ...Despite his ability to control the car at the turns, where men of ...lesser might fail, that Bert has the reputation of being a speed ...demon. Bert's steering wheel, however, sits an unusually keen, ...cool head and an iron courage.

...Verbeck and Pullen (Mercer) are both inclined to be cautious ...for the reverse of the reason that Dingley is reckless. Neither ...has the nerve, and it takes a very powerful man to fold a big racing car ...around the turns. Both Verbeck and Pullen make up for it on the ...straightaways, and could not be called conservative drivers.

COOPER, THE STUDENT.

...Cooper, the Stutz pilot, is regarded as the student of automobile ...drivers. It is very likely that he knows right now what he means to do at ...every stage of the whole race. It is certain that he has studied every detail ...of the cars against him. He drives the race of a thoughtful, ...hard-thinking man. He is a subtle rival to brush up against.

...The driver of the Mercer is like none of these. Barney is the ...dare-devil taker. He understands better than any other man the ...tremendous percentage of dangers that he faces; but he takes ...them after a reckoning of the probabilities; maps out a gen... ...system and sticks to it consistently. Sometimes he has played ...for second position to win second or third; and sometimes he has ...driven wide open and played the game of "wreck or win." This ...means that he intends to make it a speed burst from the flash ...of the flag. He will finish first or in the junk heap. Barney has the ...habit of driving around so many years on small circular tracks. This ...has made him a past master of taking the turns. His physical strength is so ...great he can almost twist the steering gear out of a car.

LITTLE BUT—OH MY!

...Aitken (Mercer) is a diminutive speed demon. He is quiet, ...never says a word to any one, but he figures out his race and drives with the ...cold precision of a sprinter winning a 100-yard dash. At the start he gets ...away like a football player receiving the ball on a kick off or a ball ...carrier down to first base.

...Wilcox of the Stutz, is stern and diffident. He has been referred ...to as a student of Speeddom. He sets his pace regardless of weather ...conditions and takes Spartan chances to win. Consistency is one thing he ...lacks.

...Joe Dawson, of the Studebaker, is the grim eagle of motordom. His face re... ...the appearance of his car, long and aquiline. He seems to be built ...for speed.

THE YOUNGSTERS.

...Wilcox is a young fellow who looks more like a ball room beau ...than a racing driver. It was remarked by spectators the first day he ...appeared on the course with his wonderful Mason that he should be home ...in bed. He is gentle, never referring to the dangers which ever ...present themselves to each of the racing driver. But, like many gentle, soft-spoken ...men, he has the daring of a deep sea pirate.

...Gil Anderson is a boy. Fleecy fuzz whiskers catch the dust of the ...track as he dashes around at record-breaking speed. He is the dark ...horse of the race. Experts claim, however, that he is a man to be ...reckoned with.

(Continued on Fourth Page.)

WAGNER SAYS FINE COURSE.

Fred J. Wagner, who is to referee the Grand Prize race and start the Vanderbilt Cup event, said last night that, in his opinion, the course at Santa Monica was the safest and fastest automobile race course in the world.

"California is to be congratulated," said Mr. Wagner. "I am a California booster and am glad to be here to witness these great speed events. It means a lot to your city and to the West. I hope to see many Vanderbilt and Grand Prize races run out here."

Speedy Circuits Made.

(Continued from First Page.)

Carlson expects to shove his turtle-back phenom around faster than Tetzlaff did yesterday.

Little attention has been paid to young Joerimann, pilot of the Tourine; but yesterday he turned a lap in 6m. 31s., and did even better on his last lap, but coasted into the pits, spoiling his time, as it was almost time for the racers to clear the course.

"It would not surprise me a bit," said Clerk of the Course Adair, "to see this kid Joerimann step to the front in this race. He is a great little driver, willing to take any chance, and yet as clever with the wheel as any of them. He will not disappoint the spectators and is a driver that California can well be proud of."

SUNBEAM SHINES.

The Sunbeam made some fast time yesterday, but did not make any fast complete laps. Marquis seemed to be having trouble with his exhaust and would not try to tear off any fast work. Last night the car was reported in excellent condition and today Marquis is expected to rival Tetzlaff, with his record-breaking lap.

For a fast car, the Sunbeam makes little noise. Once yesterday it shot down Ocean avenue almost unnoticed by the spectators, who were following Grant with their eyes down to the turn at Nevada avenue.

No car on the course has the "bark" that Grant's Isotta has. In the early morning this speed monster can be followed completely around the course by its sound. Even Tetzlaff's Fiat is a back number when it comes to the "bellow."

Ralph de Palma was not out yesterday. It is doubtful if the Mercedes will get out this morning. The driver and his mechanics worked all day yesterday on the burned-out bearing and at a late hour last night Ralph had gone to bed with instructions to call him if the car was in shape in time to go down to the course.

That Teddy Tetzlaff's record made in the Fiat two years ago will be broken Saturday is promised by almost every driver entered in the Vanderbilt Cup race.

Barney Oldfield prophesies that it will be the greatest race ever run in America. He says that for the first 100 miles or more it will be a wild race for first place, and after that the car in the lead will be chased by the field as a leader was never chased before on the Santa Monica or any other course.

LEWIS IMPROVING.

Dave Lewis, driver of the Fiat which was wrecked Monday morning at the Soldiers' Home curve, was reported to be much improved last night. The surgeon in charge at St. Catherine's Hospital, Santa Monica, where the crippled driver is being treated, said last night that Lewis would be able to view the races from the grand stand.

Eddie Arnott, the mechanician who was with Lewis when the car killed one man and injured several others, is reported to be still in a dangerous condition, but the hospital authorities assured his friends last night that he was showing signs of rapid recovery, although they were taking every precaution to ward off a relapse.

Word was received yesterday that a special train was to leave Fresno Friday with boosters for Earl Cooper. N. R. Cooper, a brother of the racing driver and secretary of the Fresno County Automobile Club, arrived in Los Angeles yesterday and is making arrangements for the entertainment of the Fresno crowd while at Santa Monica over Saturday and Sunday.

LOVE FEAST FOR VISITING DRIVERS.

Preparations are being made for a spread at McKee's restaurant tonight for every driver and every mechanician entered in the Vanderbilt and Grand Prize races. Covers will be laid for about seventy-five and S. A. McKee, entrant of the Mason, will be the host. This is to be a get-together banquet and an opportunity will be given the visitors to meet the leading men who are here from the East.

Officials of the race have also been invited. Starter Fred Wagner will be one of the guests of honor, together with a number of New York and Chicago automobile men. This is the first dinner given for the visitors and is meant as a love feast before the battle begins for the Vanderbilt and Grand Prize road races. A miniature Santa Monica course will grace the immense banquet table. The time for the feast has been set for 6:30 o'clock this evening.

ARDEN RUGBY CLUB PLAYS ALL-STARS.

Not content with beating the strong San Gabriel fifteen last week, the Arden Rugby Football Club will play an all-star team captained by P. J. Higgins, next Sunday afternoon on the Casa Verdugo Grammar School ground. The kick-off will be at 2:30 o'clock.

This match has been arranged by E. Elliot, captain of the Arden Club fense. and P. J. Higgins. Higgins is very anxious to try out his brother Bernard, who recently arrived from Sydney, Australia, and who, from all accounts, is a wonderful player. Hugh Blue will captain the Arden team on this occasion.

The Arden line-up will be the same that gave San Gabriel such a hard game. With the men in good training, Higgins's fifteen will have a warm afternoon's work in getting past the back line of the Arden de-

Not one poor cigar—

in a hundred boxes of General Arthurs. Numerous inspections in the curing, in the hand making and in the packing, safeguard the smoker against a poorly blended or imperfectly made cigar.

Gen'l ARTHUR Mild 10¢ Cigar M. A. GUNST & CO. INC.

FOR HOTEL ACCOMMODATIONS OVER RACES

SEASIDE TERRACE APARTMENT HOTEL

CLOSE TO THE COURSE

ADDRESS H. E. WADE, SANTA MONICA

THE TIMES QUALITY PREMIUM

Consists of 4 durable, high-grade and everlasting aluminum pieces, which can be converted into 12 separate and practical cooking utensils, as shown below. These aluminum pieces are absolutely sanitary. They contain no traces of iron or other base metals. They will not corrode or rust. This set will be placed with Times subscribers on a very liberal basis. For further particulars inquire of any Times Agent or communicate directly with The Times.

Absolutely Practical for Everyday Use

These TWELVE FULL SIZED PRACTICAL COMBINATIONS if bought separately would represent a retail value of MORE THAN $20.00.

The PERFECTION SET is even more desirable, as the pieces nest compactly and require but little pantry space—a decided advantage particularly in modern apartments where space is limited.

The Times-Mirror Company

Branch Office 619 So. Spring — First and Broadway — Main 8200 10891

Making theatrical history.

At the top is a group of girls from The Pollard Opera Co. at Pantages, while at the lower left is Florence Stone, who opens a unique engagement next week at the Republic. At the right is Nadine Winston, now playing the Empress.

ROSES ROSES ROSES

CONTRACT

Date ..... 1914.

THE TIMES-MIRROR CO.

Gentlemen:—

In consideration of your offer of a selection of 6 rose bushes, I hereby agree to subscribe for The Times (Daily and Sunday,) and will pay for same regularly every month at the subscription price of 75c per month for a period of six (6) months from the date hereof. It is understood that an order on the nurseryman for the selection of 6 rose bushes will be delivered to me at once, and that the said premium will remain the property of The Times-Mirror Company until this contract has been fulfilled. I promise to notify The Times at once should I change my residence.

(Old or New)

Subscriber

Address

Everybody Likes Roses, and Here's An Opportunity for Times Readers, Old and New, to Get Them Absolutely Free!

It is the desire of THE TIMES to do its utmost to make a success of the great Flower Festival, which will be held in Los Angeles in 1915. Arrangements have been made by THE TIMES with several of the best nurseries in Southern California to supply rose bushes to patrons, absolutely free, to encourage the planting of these roses, which will mature in time for use in 1915.

Every loyal citizen of Southern California should be intensely interested in this great Flower Festival. With the support of citizens in general, it is hoped to make this flower show rival in beauty and attractiveness the Panama Exposition and the Mission Exposition at San Diego. Preliminary arrangements for the Festival are in the hands of a large committee, appointed by the Chamber of Commerce, under the leadership of Chairman Motley H. Flint. They are working energetically to make this Flower Festival world-renowned.

THE TIMES will distribute, absolutely free, several thousands dollars' worth of standard roses, such as the Mamas Cochet, Marechal Niel, Cherokee, Kaiserin Victoria, etc. Beautiful roses are a source of joy and pleasure to every home. They beautify the home and make it more valuable and attractive. The planting of thousands of roses at this time will serve two purposes: Enhance the value and beauty of the home and furnish an abundance of flowers for the Los Angeles Flower Festival in 1915.

A selection of six distinct varieties will be given to each patron, old or new. Persons desiring to take advantage of this unusual opportunity to beautify their homes and, at the same time, assist in a great public-spirited movement to attract and please the thousands of persons from all over the world who will visit Los Angeles in 1915, should communicate at once with THE TIMES office in person, or by telephone or mail, for full information and details.

The rose plants will not be ready for distribution until Monday morning, February 23rd. In the meantime patrons, old and new, who desire the roses, may subscribe at THE TIMES office, or through any regular TIMES agent, and an order on the nurseryman will then be delivered to each patron for the selection of 6 roses. The supply is limited and orders from patrons will be cared for according to priority.

A small express or parcels post charge will be necessary where subscribers desire a selection forwarded to them.

Persons desiring to take advantage of this splendid offer of free roses may sign the attached contract and order and send it in to THE TIMES office.

THE TIMES-MIRROR CO.

FIRST AND BROADWAY

TELEPHONES { Sunset—Main 8200 / Home—10391

Up and Down Broadway.

FLORENCE STONE'S VENTURE "RITA" LOOKS THE GOODS.

BY GARDNER BRADFORD.

DEEP stuff. I thought there was something in the air when all that divorce rot was sprung about Dick Ferris and Florence Stone. That was the reason I did not print any of it.

And, of course, by this time it is common knowledge that Flossie is to open at the Republic next week with plenty of salary, and a cast of twenty to support her.

What worries me most is, will she wear a purple gown and purple hair, and use "The Deep Purple" as her initial offering.

Dropped in at the Burbank yesterday to take a peep at the rehearsal of "Rita's Romance," intending to stay two minutes, and found it so interesting that I tarried two hours. As it develops it gets more and more interesting. Of course, you never can tell till after the first performance whether a show is a hit or not, but as far as it has gone it looks good to me.

There are many unique features to "Milestones," which comes to the Mason next week. All the scenes are laid in one room, yet they use three distinct sets of furniture, indicating the march of time from the Civil War to the present day. Costumes, too, change, yet one girl plays all the way through the show, from maid to grandmother, affording one of the most unique roles in modern drama.

And speaking of "Milestones," I can't help mentioning Al Strassman "ahead of the show," who is one of the few real newspaper men boosting an attraction.

I seldom mention the man ahead or the man behind, as the general public comes in little or no contact with them, but as he will likely be on the door opening night, and as large as Jim Jeffries, and is certain to be the butt of feminine curiosity, I will satisfy curiosity in advance by remarking, "Yes, the big fellow is Al."

It wasn't until after her second number that I made sure that Edna Showalter, now at the Orpheum, is the girl who created the role of Minnie in "The Girl of the Golden West" in this country. Frankly, I don't like her selections, but that does not mar the exquisite qualities of her voice in the least, and the hearty approval of the audience convinced me that I was in the minority.

I scented a scandal yesterday afternoon when I saw Frank Keenan, who is the old soldier at the Orpheum this week, rubbering in the shop windows with a handsome girl young enough to be his daughter.

Only she really did happen to be his daughter, and she, by the way, is making a big hit as Agnes Lynch, the girl with the slang in "Within the Law," now at the Majestic.

On [illegible] desk is a press notice stating that Harry Lauder is quite a joke-smith. Don't you believe it. Lauder hasn't a spark of original humor in him. However, he is a great financier. He used to earn as much in five years as he gets now in a week.

Of course you know Lauder comes to the Majestic next week and following him comes "The Blue Bird," an announcement which will be welcome to the throng which could not get in, even on the extra matinees which marked its former appearance here.

I do not know who is going to be in the cast, but as the scenery is the most important part of the show, we should bibble.

Ran into friend Pottery in the Alex yesterday with a budget of letters and telegrams in his fist telling about the successful opening of the third "The Traffic" company in Minneapolis. Pottery, by the way, was local manager at the Lyceum when Bailey & Drew put on their white slave sensation in Los Angeles.

AERO RACE ROUTE MAY BE CHANGED.

[BY A. P. NIGHT WIRE TO THE TIMES.]

NEW YORK, Feb. 17.—The Aeronautical Society, in a letter to the Panama-Pacific Exposition Commission, made public today, urges that the proposed aeroplane race around the world be changed to a race across the continent. The Aeronautical Club believes that a sea-to-sea flight would insure a sufficiently large number of American and foreign entries to make the race a spectacular one and also that the results attained would be of far greater advantage to aeronautics than the proposed around-the-world flight.

Members of the Aero Club of America, in discussing the sea-to-sea flight, said it would be of great interest, but none would say that the attempt to fly around the world had been abandoned in its favor.

JERSEY CITY CLUB REFUSES TO MOVE.

[BY A. P. NIGHT WIRE TO THE TIMES.]

NEW YORK, Feb. 17.—The plan of organized baseball to place an International League team in Brooklyn to compete with the invading Federal League team was abandoned today after negotiations between Presidents Charles H. Ebbets of the Brooklyn National League team and Thomas Fogarty of the Jersey City International League club had failed of their purpose.

Ebbets, it was learned, desired to charge the Jersey City team a sum reported to be $50,000 for permission to play in the Newark ball park, which he controls. Fogarty refused to meet Ebbets's terms.

Temperamental Drivers.

(Continued from Third Page.)

feared. When it is recalled how he took a car off the scrap heap and set a world's record with it in his class two years ago, the driver of the Touraine is placed in the lists of dangerous Vanderbilt cup racers. Joermann is a self-made racing driver.

A DILATANTE.

Huntley Gordon, who is to drive his own Mercer, is a sportsman pure and simple. He is a young man of refined tastes, he never comes on the course with his car dusty or covered with mud. He wears his goggles and racing clothes as a Beau Brummel wears a dress suit. He has been compared to the semi-pro breaking into baseball, or the preliminary fighter in his first twenty-round match. He has all the daring of a man who is doing it for fun.

THE BARON.

Baron von Richenbacher is a finished foreign racing driver. He is a big, good-natured Teuton and will stop working on his car to look at a pretty girl while his mechanician cusses and swears. He is from the Mason factory, and came to America about three years ago. He came out here not to race, but as a technical expert to superintend the preparations of the Mason cars. After the accident to Lewis, the Baron jumped into the breach. His racing clothes are the most elegant on the course.

William Taylor is a young gentleman who is well known in local social circles. He drives racing cars for glory alone. He is very popular, and this is all a lark for William.

ISH KA BIBBLE.

Tony Janette is a young and daring exponent of the Ish Ka Bibble school. He worked in the pits as a mechanic for the late David Bruce-Brown and has worked his way to the top of the racing game. Tony is criticised by many as a hard taskmaster, and some of the greatest auto race men claim that he is over-confident and his recklessness as a driver is likely to be the result of his death on the course. He speaks with a foreign accent and is the comedian of this Vanderbilt race.

Guy Ball is a stocky young man, just past his 26th birthday. His favorite sport is road racing. He glories in difficulties. If he were to go into a race knowing he would have to change a tire on every lap he would enjoy it more than if he were guaranteed that his machine would travel the full distance without a single mishap.

CAPT. BARNESON TAKES A CRUISE.

An enjoyable week-end cruise was made from San Pedro last Saturday by the yacht Edris, owned by Capt. John Barneson of San Francisco, who took a party over to Avalon, returning to his anchorage in the outer harbor late Sunday evening.

Although little wind was to be had in the channel, the big schooner made good time with the assistance of the auxiliary motors.

In the party were Capt. John Barneson, Mrs. Barneson, Miss Barneson, Mr. and Mrs. J. E. Sutherland, Mr. and Mrs. Lionel Barneson.

United They Stand.

COASTERS WILL BACK BERRY AGAINST FEDS.

President Baum Comes South and Confers With the Angel Magnate—Says Coast League Has Not Been Officially Informed of Feds, and Approves Berry's Action—Majors Plan Surprise.

BY HARRY A. WILLIAMS.

HEN BERRY'S pals will not desert in this time of pith and moment.

He is to have the backing of the Coast League in the stand which he has taken against the aggressions of the filibustering Feds.

Allan T. Baum, the bashi-bazouk of the Coast League, arrived here from San Francisco yesterday, and soon after unloading his suit case at the Van Nuys, he and Berry were chin-to-chin.

Baum came south ostensibly as a member of the peregrinating boosters to inform the people of Los Angeles regarding the price of meals in San Francisco, and advise them to buy reserved seats for the Panama-Pacific blowout.

However, the remarkable case of Clarice Goodwin, reported to have eloped with the Federal League, and certain belligerent remarks alleged to have emanated from the usually docile Mr. Berry, are believed to be in a measure responsible for President Baum's pilgrimage.

Baum and Berry were in consultation for fully three hours and are believed to have gone over the Goodwin case from every angle.

While the league boss made no open declaration of hostilities, his statement indicated an attitude of extreme independence on the part of the Coasters.

"Will the league back Berry in his action in signing Goodwin regardless of the latter's contract with the Federals?" Baum was asked.

"We never have thrown down one of our associates, and this being the case, we certainly would not at this time," he replied. "We know of absolutely no reason why Berry should not have signed Goodwin. The player was on his reserve list and had accepted terms with the Los Angeles club."

"From this it is to be inferred that the Coasters will refuse to recognize Federal League contracts?" was the next question.

"The Coast League is doing business at the same old stand in the same old way," said Baum, pressing a button in the booth with an adeptness that comes only with long practice. "We have never been officially informed that there is a Federal League, and no one has attempted to tell us what our attitude should be toward the new concern.

"Organized baseball in the East has not recognized the Federals. This was shown when the Phillies signed Killifer after that player had placed his name on a Federal contract. The Goodwin case is very similar to that. Very naturally, the Coast League is going to sign up the players which belong to it, just as it has in former years, regardless of the Federal League. Beyond this I will make no statement at the present time."

* * *

Majors to Strike Later.

"The Federals are making a lot of noise, and getting a place in the headlines," continued the Coast League prexy, "but it takes more than these things to make a major league.

"During the winter the sporting pages have plenty of space, and the Feds are getting the publicity while the getting is easy.

"Probably you have noticed that to date the Federals have been making all the stir—that organized baseball has made but little attempt to combat them. As far as outlining their real course of action, organized baseball has been silent. This silence is ominous. The big leagues are well supplied with the sinews of war, and back of them are some of the brightest minds in the country. They are firmly intrenched, and have not been seriously injured by the scattering fire of the Federals. Possibly they are satisfied to let the latter waste their ammunition.

"The majors are equipped for a fight of great severity, and of almost any duration. It would seem that they have not yet played their trump card."

* * *

Have Immense War Fund.

This is an angle of the situation overlooked by those who have not given thoughtful attention to the unpleasantness between the majors and the Federals.

The major leagues have probably signed up five players to one by the Feds, on an average, and yet it is the latter who have been getting the newspaper banner lines.

Thus far the fight has been decidedly one-sided. At first, the attitude of the majors was of stolid indifference. Recently they have shown more activity, but this has been largely defensive, as in blocking the Evers deal.

It is true that the majors have an immense war fund. They have been accumulating this for years, and it runs into the millions. This has hardly been touched yet. It is available for raiding the rival league. The Federals, on the other hand, are at the double expense of providing parks and securing players.

The majors did not respect Killifer's contract with the Federals. If this is to be accepted as a precedent to be followed, it is possible that the master stroke of the majors will be to loose their great war fund shortly before the beginning of the season, to win back the stars of the Federals over night, and leave that thriving young organization flat on its back.

Unless something like that happens many will be inclined to suspect that said large reserve in the bank is merely a "wine fund."

* * *

Can't Figure Clubs.

While predicting that the Coast League will be as fast or faster than ever, President Baum believes it is a bit too early to estimate the exact strength of the different clubs.

Some of the teams will not know exactly "where they are at" in regard to players until the major league clubs have finished their spring training. Most of the Coast League teams are now hooked up with the majors, and the latter are loth to let any of their prospects go until they have been looked over in spring training.

It is certain that the majors will turn over several good players to the Coast League late in March or early in April.

* * *

Wolves May Get Mitze.

Honus Mitze, last season manager and catcher-in-chief of the Oaks, is believed to be slated for a berth with Sacramento. Oakland would like to retain him, and Devlin has made overtures to him to remain, but Mitze, it is said, will insist on a change to Sacramento or some other club.

Those on the inside opined that Wolverton had a seasoned team under cover when he sold Bliss to Venice. Mitze may have been the party in mind. The Sacramento manager has a sterling backstop in Hanna, last season one of the best receivers in the Northwestern League, not to mention Rohrer and the youngsters, Lynn and Ramage.

Charley Arbogast, ex-Angel, is negotiating with the Oakland club, and seems confident of landing a job with Devlin.

* * *

Angel Castoffs Get Jobs.

Los Angeles castaways seem to be popular. San Francisco hooked Bill Tozer when he became a free agent. Sacramento threw life lines to Walter Siegle and Howard Gregory, and Arbogast expects to find an anchorage in Oakland. Verily, a ball player is not fully appreciated until he becomes a free agent. Tozer will leave shortly for Boyes Springs to join the advance guard of San Francisco players who are already working out there.

* * *

Sox Invited to Game.

An attempt will be made to provide many beautiful trimmings for Sunday's game between the Elks and Knights of Columbus at [illegible] Park.

The Chicago White Sox [illegible] invited to attend in a body. [illegible] R. Maier will ask the [illegible] Vanderbilt race Saturday [illegible] the first ball.

The White Sox are due to arrive in Los Angeles at 3 p.m. Sunday, and will be on way to Paso Robles, but will not leave until 10:10 that night. Owing to this, Joe Coyne, [illegible] yesterday wired Kid Gleason [illegible] invitation for him and his team to attend the game. A [illegible] will be attended for them [illegible] here until Monday and [illegible] Grand Prize race.

U. Gene Doyle also [illegible] that he will endeavor to [illegible] Schalk of the Sox to catch a few innings for the Knights.

Following the game the [illegible] their wives and their [illegible] be the guests of the Elks at [illegible]

Angels Wanted in Action.

Henry Berry received a letter from Robert [illegible] Miami, Ariz., asking him to [illegible] Angels out that way on a [illegible] ing trip late in March. Kinsella [illegible] out that considerable [illegible] could be picked up by [illegible] Miami, Globe, Phoenix, [illegible] Tempe and other thriving [illegible] ing centers.

Berry, while appreciating [illegible] tation, will be compelled to [illegible] pleasure of the trip, and [illegible] change which it promises, as [illegible] gels have a series of engagements [illegible] the White Sox in the [illegible] Redlands and Riverside.

* * *

Some Winter League.

"Boots" Weber, Henry Peters [illegible] cial emissary to Japan for the Goodwin magnet, now a [illegible] ture for the Coast League.

Weber thinks that the [illegible] ter baseball organization [illegible] fixture. In speed it rivals the [illegible] minor leagues in the [illegible] ent being largely responsible [illegible] and the majors.

The fans down there [illegible] for fair, and [illegible] money at the players.

INDOOR TENNIS [illegible] NEAMING [illegible]

[BY A. P. NIGHT WIRE TO THE TIMES.]

NEW YORK, Feb. 17.—[illegible] in the singles drew [illegible] finals of the national [illegible] tournament here today. [illegible] lips defeated R. A. [illegible] mer Harvard player, [illegible] Rosenbaum won from [illegible] 61, 6-4, and A. M. [illegible] mental champion, [illegible] in 6-3, 9-4.

In the [illegible] former [illegible] beat Karl H. [illegible] ternationalist, 2-6, 6-2, [illegible] is coupled with [illegible] champion, for the [illegible] semi-final round.

In the doubles [illegible] beat H. Parker and [illegible] 6-1, 6-3, and W. C. [illegible] Shafer, the champions [illegible] kamp and I. [illegible]

COLOR IN MUSIC.

GRACE ADELE PIERCE.

[illegible] "color," in music, is mis- [illegible] by ninety-nine-one-hundredths [illegible] even among artists. Strictly [illegible] "music color" is not only [illegible] color," but a higher develop- [illegible] is the science of "Onomancy." [illegible] itself is a vibratory science [illegible] entirely upon sound, as that [illegible] is expressed in words. "Color," [illegible] scientifically, is the vibra- [illegible] caused by sound, and in its [illegible] effect meaning, has to do with [illegible] in its highest physical [illegible] sight of the soul. Thoughts [illegible] images are awakened by [illegible] under the hand of a mast- [illegible] with its vibratory power, [illegible] being existences as real [illegible] made and fields and streams [illegible] There is a physiological explana- [illegible] psychological fact. Color [illegible] pleasure of the trip, and [illegible] change which it promises, as [illegible] gels have a series of engagements [illegible] vibration, and by the [illegible] color or shade of color. [illegible] artist—the true artist [illegible] he is conscious of it or not, [illegible] production upon the vibra- [illegible] and its symbolism. Each [illegible] its corresponding symbol [illegible] symbol is the result of vibra-

Manfred Chiaffarelli.

TO GREEN [illegible]

For the very sa[illegible] paying for ordina[illegible] buy

"SAL[illegible]

GREEN C[illegible]

packed in lead seal[illegible] ages that retains [illegible] original strength a[illegible] It's the finest Gr[illegible] as any price—a pos[illegible] United Wholesa[illegible] Angeles. Distribute[illegible] Green, Bi[illegible]

...ws From The Times School of Domestic Science

Conducted by Mrs. Bertha Haffner-Ginger

...Its Good!

...O MOTHER ...USED TO BAKE.

...KING INSTRUCTOR ...APPLAUSE.

...ion Is Bridged Most ...Rise Golden Brown ...ll the Days of Child- ...the Kitchen Contained

...ience bridges the gulf of ...ars. That is why the ...ste of the newly-baked bread ...rtha Haffner-Ginger, the ...ing instructor of The ...ol of Domestic Science, ...ver her pupils yesterday ...ss than one among those ...ns that the golden ...ds made them think of the ...ey had used to enjoy ...dition.

...d a bit of brown sugar to ...ke this bread I would feel ...ke again," said one little ...ousewife, as she exam- ...ed the grain of the delicious ...oaf that Mrs. Haffner-Gin- ...ger had baked while those ...ere in the process.

...affner-Ginger explained to ...them the reason so few ...ke their own bread is ...at a few cooks know that ...ead is taken from the oven ...ree and a half hours from ...the time they first mixing the sponge. ...The quick method of making ...was so keenly enjoyed by ...all attended the lecture and ...demonstration yesterday afternoon.

...Mrs. Haffner-Ginger ...of the various popular kinds ...of sweet breads. One after ...another she took up the different ...kinds in mind and baked a few ...loaves of every one present learned ...the rolls were made.

...The rolls, humpty dump- ...ties, coffee cake, Swed- ...ish bread "cousins" ...were mixed and explained by ...Mother of the kitchen," as one ...person called Mrs. Haffner-...Ginger.

...One of the most interesting discus- ...sions was that of flour, and many ...were surprised the fact that in the ...United States housewives from all ...parts of the United States, and ...Canada, ...the kind of wheat and the amount ...of gluten in the flour of different ...sections into the discussion. Mrs. ...Haffner-Ginger stated that she was ...using with Globe, A-1 flour ...exclusively, and explained that ...no other flour could also be used ...with the Globe Milling Com- ...pany's pastry flour especially ...for cake.

...Wheat, she told the class, ...has much starch for bak- ...ing and all California mills ...differ from Nevada and ...other States where this ...cereal grows, and mix it with ...flour in this State.

...Gluten, she explained, is a flour ...and is a mixture—of starch ...and gluten makes the best ...bread.

...Mrs. Haffner-Ginger is certainly a ...good cook. The golden-brown ...loaves she baked yesterday ...received a well-merited round of ...applause after the lecture she spent ...answering questions to inter- ...ested ladies crowded about her.

...Mrs. Haffner-Ginger will, on Thurs- ...day, bone and explain the ...cutting of meats. She will ...bone a leg of lamb, and pre- ...pare other cuts of meat. Her ...talk in regard to cooking ...will be given hearty applause.

...Lectures will be held every ...Thursday and Saturday in ...the auditorium, on the second ...floor of the Times Building. First ...lecture Thursday.

...Cooking demonstrations are ...given and begin promptly at 2 ...o'clock.

...IN MUSIC.

...ADELE PIERCE.

...ing," in music, is mis- ...ty-nine-one-hun- ...dredth of the fee to enable a ...artists. Strictly ...ear" is not only ...but a higher develop- ...ment of "Onomancy." ...is a vibratory science ...upon sound, as that ...in words, "Color," ...is the vibra- ...tion—an aggregation of symbols brings the vision. What could be more logical, more according to scientific deduction? To go one step further. Color is vibratory action, sound is conveyed by vibratory force and all forms in nature are the result of vibratory force. There are no other forms but the straight line and the curve. It is by the skill shown in the mingling of these, that the master makes himself known. Hills and fields and streams are but an aggregation of straight lines and curves. To our inner vision all things can be created by sound.

One day last summer, I came upon a, to me, practical demonstration of my tenets. In sauntering through the unique streets of the Southern California Venice, I was arrested by the first notes of a composition not familiar to my ear. I seated myself on the row of seats in front of the band stand and listened. And what a leader! He not only enthused his players, but little by little, wove the woof of vision about his listeners. Even the restless crowd was charmed into silence. As for me, I was lost for an hour in the world of color of poetic vibration. I saw the blue Grotto of Capri, vivid, scintillant. I was on Venetian waters, heard the music of the gondoliers, saw the color of skies inimitable; I saw a city medieval, heard the clash of arms, the tramp of feet, and then—. I was on the row of seats at Venice. The leader and his men had vanished.

I asked the name of the leader. I was told and I said: "He is a great master, this Sig. Maufredi Chiaffarelli." I sought him out. "I do not speak Englise," he said, "I cannot un'nerstan." But, somehow, he did understand. "It ees," he said, "the color! The color! You understan, you feel the— what you call— vi—" "Vibration," I said. "Yes," he answered, "I see waters—I hear music of leaves—I feel in the heart, in the soul—all vibration. You feel—you see?"

"Yes," I said, and I knew I had talked with a master—with a man who could see, who could hear, who could transmit to the inner consciousness of his hearers, the vibration of thought—which makes for the great things in life—poetry, art, spiritual insight.

Since that day I have not heard the music of Sig. Chiaffarelli. I understand there is a movement on foot to bring him back to our beach. When he comes, I shall make a more comprehensive study of color and the science of vibration as it pertains to his original compositions. He is certainly a master.

Quick Wit.

GIRL CATCHES THIS MASHER.

SHE SUMMONS A POLICEMAN WHEN FOLLOWED.

Man Who Says He's a Laborer Out of Work Will Have to Explain Peculiar Actions in Dogging Her Footsteps on the Street for Past Fortnight.

Kate Myers is only 16 years old, but she's brave. Her method of throwing "mashers" out of business is much admired by the police, who last night effectually prevented all further operations on the part of one of them by placing him in the City Jail. His name is George Ersick. He says he's a laborer out of a job.

Kate pointed him out to Patrolman R. M. Green, crossing officer at First and Main streets, early last evening as a man who has been following her about doggedly for over a fortnight. Green arrested him, the charge being disturbing the peace. His bail was fixed at $500.

The story told by the little girl is to the effect that Ersick has been following her all the way from her place of employment, the Ben Hur Coffee Company at No. 819 East First street, to her home at No. 530 Ruth avenue each evening. He never spoke to her, but always watched her.

Last night she determined to get the fellow permanently out of her way. She asked a girl friend, Nina Walker, to walk away from the coffee store with her. Instead of walking toward her home, the pair walked uptown. Ersick followed, as usual.

At First and Main streets Kate asked a newsboy to call Patrolman Green, who stood boldly out in the center of the crossing and pointing out, at the same time, the cause of all her fears. Ersick was promptly placed under arrest.

At first he said he was a laborer looking for a job. Then he said he could understand no English and refused to talk. He is in the City Jail.

JAPANESE DISCHARGED.

Manzo Goto, the Japanese charged with violation of the Mann white slave act in bringing Louisa McElwaine, now his wife, to Los Angeles, for alleged immoral purposes, was discharged by Commissioner Williams, it appearing that the fare of both Goto and the girl were paid by someone else, who is supposed to be a resident of this city, but who could not be located. The only evidence of that was furnished by the woman, and it could not be impeached. Yesterday afternoon the hearing of Goto before Immigration Inspector Connell, on a departmental warrant of arrest, was concluded, and the evidence will be sent to the Secretary of Labor for determination whether it is sufficient to order his deportation. The woman will not be deported if Goto is, although under the law by her marriage, she takes on the citizenship of her yellow husband.

TO GREEN TEA DRINKERS

For the very same price you are now paying for ordinary Japan tea you can buy

"SALADA"

GREEN CEYLON TEA

packed in lead sealed, germ-proof packages that retains every particle of its original strength and delectable flavor.

It's the finest Green Tea you can buy at any price—a pound makes 200 cups.

United Wholesale Grocery Co., Los Angeles, Distributors.

Green, Black, Mixed

Cannon Ball Dug Up on Main Street.

At one time in the history of Los Angeles, Main street was under fire. When the bombardment occurred and what was the damage has nothing to do with the discovery yesterday of a cannonball which was imbedded in the earth between Second and Third streets on Main.

W. H. Darnell, foreman of underground construction for the Southern California Edison Company, was directing work in front of No. 224 South Main street, below the pavement. One of the workmen struck an object with his pick and upon bringing it to the surface from a depth of three feet, it was discovered to be a cannonball of virgin copper.

The ball weighs a little more than six and a half pounds, and was originally cast for three kilograms, the size and weight used in the early Spanish guns.

That the ball struck something hard, probably a wall, is indicated by a flat side. The metal is not hard. The ball might still be in the Main-street earth had it not been for the Edison Company desiring to lay a cable across the spot where the missile of other days had found a seemingly permanent resting place.

The cannon ball was cast before the process was discovered for separating other metals from copper, and is regarded by the Edison Company officials as a relic of quality.

LOOT PILE UNCOVERED.

Arrest of Messenger Boy Reveals Surgical Instruments Stolen from Maternity Hospital.

William Smith, 17 years old, who says he's a messenger boy when he works, was arrested by Detectives Powell and Weiss of the newly-established auto-theft bureau of the District Attorney's office early last evening while calmly stepping into an automobile he did not own at Sixth and Olive streets.

Close questioning developed the fact that he stole an automobile Monday afternoon at Fourth and Olive streets, owned by Frank R. Ward of No. 331 West Forty-sixth street, and which he ran about town until tired, finally ditching it at Eighteenth and South Main streets, where it was found later.

Investigation at the residence of the boy, No. 2108 Griffith avenue, by Detectives Weiss, Ingram and Fitzgerald brought to light the probable fact that Smith has been in unlawful business for some time. Among the loot recovered were hundreds of automobile parts—horns, tires, tools—and also some surgical instruments.

These were identified as stolen from the office of Dr. Lysle G. McNeile of the city health department in the Maternity Hospital at No. 127 South Utah street.

Get Together.

STUDENT BODY PLANS BANQUET.

GREATER UNIVERSITY SPIRIT SEEKS AN OUTLET.

Bishop Edwin Hughes of San Francisco Will Be the Principal Speaker, While President Finley Will Act as Toastmaster on Friday Evening.

A "Greater University" banquet will be given by the student body of the University of Southern California at the Hamburger Cafe, Friday evening at 6:30 o'clock, which, it is confidently expected, will be attended by several hundred students and their friends. As the number of students in the dental and other professions brings the total of males considerably greater than that of the feminine contingent, there has been a lively scramble for "dates" with the co-eds for the dinner.

As the various colleges and departments of the university are located in widely separated portions of the city, many of the students will meet for the first time at this banquet.

"Monty" Hughes, a senior, with a large corps of pretty co-eds to assist him in the arrangements for the dinner, has been busy for weeks working out the details of the social "get-together," which is really its prime purpose.

Bishop Edwin Hughes of San Francisco, whose popularity with students has won for him the sobriquet of the "Idol of the Campus," will be the principal speaker of the evening. President Finley Bovard of the university, will act as toastmaster. Dr. F. W. Nicholson of New York City, national secretary of education in Methodist universities, will also speak. The various deans will have a word to say about their several colleges, and Everett Mattoon, president of the student body, will speak for the students. The college orchestra will furnish music for the occasion.

The Secret of Beauty — *FREE*

A Masterpiece in color by C. Allen Gilbert the well known artist

We will send to all users of GOURAUD'S ORIENTAL CREAM, a copy of Mr. Gilbert's beautiful painting entitled "The Secret of Beauty," in panel form 11 x 22 inches. It is a splendid reproduction on highly coated paper of one of the girl's figures Mr. Gilbert is noted for and is not marred by any printed matter which would prevent framing. Send 10c. in stamps to cover wrapping and postage.—We are confident you will be highly pleased with the picture and calendar and find it a valued addition to your library or den.

Gouraud's Oriental Cream

It purifies, beautifies and preserves the skin. Relieves blemishes, and gives that clear, pearly white complexion so much admired. It is a liquid non-greasy preparation that nourishes the skin and protects it from the disagreeable weather of all seasons.

The fourth for over 65 years.

FERD. T. HOPKINS & SON, 37 GREAT JONES ST., NEW YORK CITY

—It is a joy—a pleasure—a satisfaction to do your baking with GLOBE A-1 FLOUR.

—A flour with which the inexperienced as well as the experienced cook can easily secure desired results.

—To know this for yourself, do your next baking with

Globe A1 Flour

—You will be surprised at the wonderful success you will have, at the ease with which any baking can be done, when GLOBE A-1 is used.

GLOBE MILLS, Los Angeles.

Music.

(Continued from Sixth Page.)

...tura voice production realize the exhaustive vocal work of such singers.

The concluding part of the programme was made up of "My Garden" and a typical composition, "Thistledown," composed for and dedicated to the artist.

"Auf der Bleiche," arranged by H. M., the Queen of Roumania, Carmen Sylva, for Mlle de Treville, was a little German song, cleverly interpreted, and Verdi's aria from "Ballo in Maschera," sung in Italian, was the concluding number of a programme diversified, attractive and well executed by a young woman of fine understanding, superior training and charming personality.

As Mlle. de Treville is well known for her fine judgment, it is quite natural that she should have selected for accompanist Miss Edith Bowyer Whiffen, who combines youth, attractiveness, simplicity and fine understanding of the difficult role of piano accompanist.

You Are Invited

to attend the free lecture and cooking lesson at The Times School of Domestic Science, Tuesdays, Thursdays and Saturdays, at 2 p.m., second floor, New Times Building.

CHILDREN ARRESTED.

Theft of Jewelry Leads to Arrest of Brother, Sister and Friend Who Accuse One Another.

Anna Ryan, aged 14, her brother, William Ryan, aged 17, and Katherine Maddock, aged 15, were arrested early last evening by Motorcycle Patrolman Abercrombie of the East Side Police Station on charges of burglary preferred by Mrs. Abbie Wilcox of No. 234 North Pritchard street.

According to the police, the three juveniles entered the Wilcox home shortly before 6 o'clock and stole a gold watch and chain, stickpins and brooches, valued at about $250. The Ryan boy, who lives with his sister and widowed mother, Mrs. Margaret Ryan, at No. 734 Lamar street, says the trio went into the house looking for furnished rooms. They found no one at either the front or rear door, so they entered the house to look for the occupant. All three accuse each of the others of the actual theft. The Maddock girl lives at No. 423 North Pritchard street.

The booty was recovered by the police. The three are booked as burglars, the girls being sent to the Detention Home and the boy remaining in the City Jail.

J. W. ROBINSON CO.

Broadway and Third

Blankets That Are Slightly Soiled Are Reduced!

White wool blankets—72x80—
are $3.75—
instead of $4.50!

Heavy wool blankets, silk bound—
formerly $6 the pair—
are $4!

Fine white wool blankets
wide; silk-bound
Are $4.50!

A February Sale Of Muslin Gowns!

GOWNS of fine soft nainsook—lace and embroidery trimmed, daintily, thoroughly made and reduced for this February Muslin Sale.

$1.25 gowns for 85c
$1.50 gowns for $1.00
$2.50 gowns for $1.50
$4.00 gowns for $2.95

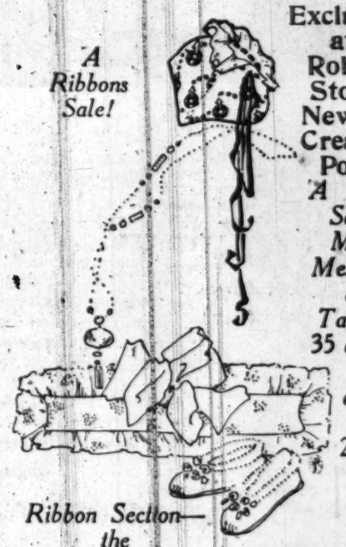

A Ribbons Sale!

Exclusively at the Robinson Store the New Silks Created by Poiret! *A Ribbons Sale—Moires Messalines and Taffetas!* 35 and 50 cent qualities at 25 cents. *A Thursday Sale.*

Ribbon Section—the

J. W. ROBINSON CO.

If You Contemplate Buying a Dress-Form, Remember This!

—The nearer a dress form can be made like your own figure, the more merit it has.
—A dress form may be like you in measurements but if the depth, width and general lines are not, a garment fitted on it will not fit you. Therefore, aside from helping you to drape, such a form would be useless as you would have to fit yourself as much as you would without a form.
—"NATURE FORMS" are an exact reproduction of the person's own figure, arms, bust, skirt and poise, exactly YOU. Also adjustable in case you change in flesh or corset.
—You can drape, cut, fit and finish everything without once trying on yourself, until complete—avoid the irksome bore of trying to fit yourself alone, and enjoy with genuine pleasure bringing out your own artistic designs on YOU.
—Coats, shirt-waists, underwear, etc., everything you have always supposed no one but a professional seamstress could make, you can make with astonishing ease if you have YOU to sew on.
—Should your dressmaker be inefficient you can immediately determine this fact by watching the progress she makes on YOU.
—We also make high-grade French Tailored Corsets, Brassieries, etc., use the very best materials and guarantee you will be absolutely satisfied—let us mould your figure, it's our study.
—Models, Demonstrations, etc. Entire Fifth Floor, 217 S. Hill St.

NATURE FORM COMPANY

Why have a bad complexion when you can beautify it with LA VIVIAN buttermilk cream? California product. Ask your druggist for it.

National
Orange Show

San Bernardino, February 18 to 25

$2.35 round trip
on sale February 17 to 25
Return Limit February 26

Santa Fe

11 Trains a Day to San Bernardino via Santa Fe

Santa Fe City Office 334 South Spring Street
Phone any time day or night—60517—Main 738

Cities and Towns South of Tehachepi's Top—Los Angeles County News

Pasadena.

GREAT FORTUNE AT LIFE'S CLOSE.

Aged Pasadena Veteran Receives Notice of Bequest.

Motorcycle Driver Meets Death in a Collision.

Multiplicity of Sites Suggested for City Hall.

PASADENA, Feb. 17.—Capt. Robert Hancock Walter of No. 74 West Washington street, a Civil War veteran, 82 years old, who is lying on a sick bed, yesterday received word that he had fallen heir to $114,000. With the notification he was handed a draft for a large part of the sum.

He immediately began to distribute it among his children. He has three sons and five daughters and he declared they should not wait a minute to share the legacy with him. Each is to receive $10,000 in cash and each has already been presented with $200 of the sum. There are thirty-seven grandchildren and nine great-grandchildren, and each of these is also to benefit by the sudden turn of Fortune's wheel that has deposited the large amount of money in the old man's hands.

Still more of the money that has already been received has been expended for the purchase of several lots across the street from the legatee's home, which he has felt ever since he has lived there he would like to own. The next step, he declares, will be to move into a larger house.

The man was too ill yesterday to be interviewed, one of his daughters said, but illness or no illness, he is not wasting time in making all of his kinsfolk happy and comfortable.

The inheritance is a part of a $22,000,000 estate left by the late Miss Julia Garrett of Philadelphia, a cousin of Walter's.

MOTORCYCLIST IS KILLED.

Frank White of No. 243 East Orange Grove avenue was instantly killed yesterday morning, when, while riding a motorcycle, he collided with an automobile driven by A. W. Beck of No. 498 North Alameda street, Los Angeles. The accident occurred at the corner of Chester avenue and East Colorado street.

White was a clerk at the Chaffee grocery store, No. 1344 East Colorado street, and was on his way home to luncheon when he met his death. He ran headlong into the automobile, which was approaching from the opposite direction at a speed, according to the driver, of about fifteen miles an hour. He was thrown from the machine on which he rode and his head struck the pavement. He was dead before bystanders reached him.

The automobile that Beck was driving is a truck belonging to the Cook Mercantile Company of Los Angeles. F. H. Lampe of No. 498 North Alameda street, Los Angeles, was on the seat with him. The men say that an ice wagon obstructed the view so that they were unable to see the motorcyclist until it was too late to avert the collision.

White was 28 years old. He leaves a widow. The body was taken to the mortuary of Ives and Warren, where an inquest will be held today.

SOCIETY'S GAY THRONG.

The dansant that was given at the Hotel Green yesterday as a benefit for the Pasadena Day Nursery was a riot of flowers. Something like 300 bouquets were sold by a party of flower girls recruited from the guests at the hotel, and a number of magnificent dolls were also disposed of at a still greater source of revenue. It is believed by Mrs. Robert Neustadt, who arranged the dansant, with the assistance of Miss Cora Auten, that about $250 was raised. The report will be made today.

The affair took place in the Romanesque room of the hotel, which was gaily decorated for the occasion. The tea tables were arranged in the form of a horseshoe, so that the guests might dance in the center, and the music was supplied by the hotel orchestra.

Those who sold flowers were: Miss Grace Greenwood, Mlle. Nadine de Ojeda, Miss Gleatina Green, Miss Marjorie Dyer and Mlle. Yvonne de Ojeda.

The following poured tea: Mrs. P. L. Auten, Mrs. George Gregory, Mrs. Harrison T. Drummond, Mrs. Roy Pierce, Mrs. John McWilliams, Jr., Mrs. Robert Pitcairn, Mrs. Harry Gray and Mrs. Charles S. Eaton.

STILL ANOTHER PROPOSITION.

The proposed sites for a new City Hall are now three in number. W. W. Ogier, who, following the announcement of the City Commissioners that they should probably decide to purchase the old Throop Institute property, asked that the old Carmelita Playground property be bought instead, yesterday again appeared before the Commission with the third proposition. In this he appeared as a representative of Mrs. Frances Swan, who owns property cornering at Oakland avenue and East Colorado street, which was offered to the city for $100,000. Willis Eason, president of the Carmelita Park Company, offered that land to the city for $80,000. The proposed purchase price of the Throop property, which is improved with buildings that the Commissioners believe might be altered to serve as a City Hall and municipal office building, has been offered for $120,000.

No definite action has yet been taken by the Commissioners, but they will probably follow out their announced intention of several days ago and procure an option on the Throop site.

NEWS BRIEFS.

Gov. Johnson spoke at the Pasadena High School last night. He was accompanied to the city by J. M. Eshelman, chairman of the State Railroad Commission, who also spoke at the meeting there. Another speaker was Rev. Matt S. Hughes, pastor of the First Methodist Church of Pasadena.

One of the most brilliant society affairs of the month was held at the Huntington last evening. It was a card party and dance, given for the benefit of the William A. Scripps Home for the Aged, which is located in Altadena. Auction bridge and Five Hundred were played, and there was dancing in the ballroom for all who cared for that form of amusement.

Helen Keller, March 5. Tickets today, Friday and Saturday at Jarvis & Prinz.—[Advertisement.

Hotel Vista del Arroyo, Pasadena. —[Advertisement.

CIVIC BETTERMENT.

Members of the Pomona Ebell Club Start Movement for the Beautification of Parkways.

POMONA, Feb. 17.—The members of the Ebell of this city interested in the civic betterment of the locality are starting a movement for the beautification of curbings, parkways and gardens over the city by the planting of the eschscholtzia—California's golden flower. Families are being urged to plant the poppy seeds this month.

The Ebell ladies desiring to see the old family name "Palomares" perpetuated here have taken up the matter of having the proposed new hostelry, to be erected on the former hotel site on Garey avenue, incorporate the word Palomares in its nomenclature and the name "The New Palomares" has been suggested. Thus would the name of one of the oldest and most prominent pioneer families of the valley be continually honored.

SANTA ANA BRIEFS.

SANTA ANA, Feb. 17.—Mrs. E. B. Norman, L. J. Carden and H. G. Dean have been appointed as a committee of the Santa Ana Board of Education to interview citizens to determine the advisability of calling for $75,000 bonds, of which $50,000 will be for the high-school district. The board will not call the election unless it feels that the bonds will carry. It is proposed to add an auditorium and a number of classrooms to the High School.

W. Lewis Clark, division engineer of the State Highway Commission, has replied to the complaint of the Board of Supervisors that the contractor building the State road between the Los Angeles county line in La Habra Valley and Santa Ana does not keep a temporary road open for the use of the public alongside the road being paved. Clark states that he has been over the road twice in the last week, and found the road open.

Roy G. Parker has applied for appointment as justice of the peace of Los Alamitos township. W. R. McAllep has resigned from the position, which pays $10 a month.

Riverside.

ANCIENT BUT UNSIGHTLY.

Riverside Landmark Is Due for Effacement.

Suit for Damages Thrown Out of Court.

Titled Englishman With Wife Visits the Glenwood.

RIVERSIDE, Feb. 17.—An important step in the direction of the obliteration of an ancient, but unsightly landmark, was taken today with the acceptance by the city of a quit-claim deed from the Riverside Water Company for the major portion of its lower canal, which threads its way through the business and residence districts and the orange groves of the lower valley for many miles within the corporate limits.

It is the purpose of the city to provide for the abandonment of this canal as a canal, although it will still serve its use as a storm-water course through the laying of a conduit. The covering of the canal will be made possible in part through the formation of storm water districts, against which a portion of the improvement will be assessed.

Something of sentiment attaches to this old water course, which was built during the pioneer days, when the orange industry was in its veriest infancy in the State. The improvement of the water company's upper canal by enlargements, together with the laying of many thousands of dollars worth of pipe, has made possible the abandonment of the lower canal.

NON-SUIT FOR PHYSICIAN.

The $10,000 damage suit brought against Dr. J. M. Colburn for alleged malpractice took an unexpected turn today, when Judge Densmore granted a motion of defendant's attorney for non-suit. The jury empaneled to try the case was immediately dismissed.

The suit was brought by Stanley Williams, who was formerly in the employ of the city as patrolman. He was thrown from his horse while in the discharge of his duty, sustaining a fracture of the arm, and alleges that he lost his position as patrolman by reason of the failure of his arm to heal after treatment by the defendant for "displacement of wrist."

On the stand Williams testified that he was obliged to visit another physician and undergo expensive treatment for the injury.

The non-suit was granted on the ground that the evidence introduced showed that negligence was not proved and that the injury was of such a nature that it would not have yielded to treatment had the case been diagnosed as a fracture.

TITLED ENGLISHMAN.

Sir Wilfred and Lady Peek of Ronsdon, Devon, Eng., accompanied by Grenville Peek and Miss Filley, were guests over night of the Glenwood Mission Inn, leaving today for the purpose of visiting other parts of Southern California. Sir Wilfred's baronet was created in 1874. He is lieutenant of the Royal First Devon Yeomanry, and a member of the Bachelors' and the Calvary clubs.

MOTORIST'S NARROW ESCAPE.

M. T. Cunniff, a well-known local plumber, is nursing injuries received as a result of driving in front of a trolley car on Main street. Endeavoring to dodge another automobile, Cunniff started to cross the street, not observing the approach of a southbound Magnolia-avenue car. The auto emerged from the affray a crumpled mass, while its driver was pushed along with the wreckage until the trolley car was brought to a standstill. Cunniff was pulled out from under his machine with no more serious injury than a lacerated scalp, which a few stitches sufficed to close.

INGLEWOOD.

INGLEWOOD, Feb. 17.—The City Trustees have called an election for March 10, at which time the voters of Inglewood will decide for or against a bond issue of $32,000 for the purpose of erecting a new City Hall at a cost of $25,000, park improvements to the extent of $5000 and additional fire improvements to the sum of $2500. Should the bond issue carry a handsome two-story City Hall will be erected on the present site of the old one with offices for all city officials, a commodious auditorium for public meetings and rooms for public library.

WATER COMPANY ELECTS.

Approximately Six Thousand Votes Were Cast at the Sierra Madre Meeting—Registration Slow.

SIERRA MADRE, Feb. 17.—At the annual meeting of the Sierra Madre Water Company the following officers were elected for the ensuing year. W. S. Andrews, president; C. J. Pegler, secretary, and C. H. Perry, assistant secretary. The appointment of superintendent was deferred. The board of directors elected are: W. S. Andrews, J. G. Blumer, A. N. Carter, J. A. Osgood, C. J. Pegler, E. F. Balios and T. E. Yerxa. The question of leasing the plant to the city carried by a fraction over 130 votes. Five thousand, nine hundred and ninety-seven shares of stock were represented at the meeting.

No opposition was shown on the question of this lease, which it is understood will terminate when the city disposes of the bonds it now has for the purchase of the plant. Mayor C. W. Jones and J. G. Blumer presented the questions involved regarding the bond issue and leasing in a very able and lucid manner. The City Hall could barely accommodate the assemblage present.

SLOW REGISTRATION.

The registration of voters in this district has been slow. Not more than a third of the voters have registered. To vote at the primaries on August 25 it will be necessary to be on the register by July 25, but for elections in cities of this class all registration must be in by March 12. Many in this section were under the impression that the 1912 register would be used at the municipal election on April 13. The regular Republicans are slightly in the lead. Some of the Progressives have been out bolstering up their list of voters. From statements made by Progressives there will be a great falling off in the ranks here. Two former ardent Progressives have openly announced their intention of coming back into the fold of real Republicanism and have not been backward in denouncing the methods of "Holy Hiram" and his gang of pseudo reformers. F. D. R. Mootz, Progressive leader, made a serious mistake for his party by injecting his presence into a personal and factional issue. Although this was a stronghold for the party the aftermath of this factional issue is being keenly felt and undoubtedly will be used in the coming campaign on State issues.

OLDEST LIVING MASON.

Redlands Man Celebrates Ninety-first Birthday on St. Valentine's Day—Short News Stories.

REDLANDS, Feb. 17.—R. J. Forsythe, believed to have belonged to the Masonic order longer than any other living man, celebrated his ninety-first birthday anniversary on St. Valentine's Day.

The honor was formerly accorded to Col. J. N. Andrews of San Francisco, who died last fall. Mr. Forsythe resides with his son, Bert Forsythe, at No. 133 West Citrus avenue. Years ago the aged man was general freight auditor of one of the old-time railroads, which was absorbed by the Pennsylvania line.

GRAND ARMY ACTIVE.

Members of the local post of the G.A.R. have started out to find the relatives of George W. Heron, a Civil War veteran, who died here Saturday. Heron left his home in Butler county, Missouri, at the close of the war. He never wrote back or heard from his family afterward. He became estranged from his family because they were strong southern sympathizers and ran away to join the northern army.

RAILROAD VISITOR.

W. J. Mullin, general traffic manager of the Delaware and Hudson Railroad, is visiting Redlands, having come to study the orange industry and take a brief rest. He is impressed by the accomplishments of the co-operative method of growing and marketing oranges, asserting that it is far more effective than the "individual system" in New England, shrewd though the Yankee is in making his trades.

TICKET FILLED.

The ticket for the Good Government forces in the coming city election was selected at a meeting of the Civic League last night. The candidates named for City Trustees are George P. Cortner, George H. Hunter and H. A. Lockwood; for City Clerk, C. P. Hook, and for City Treasurer, M. W. H. Williams. It is expected that there will be a Citizens' party and Socialist party also in the field, C. A. Tripp, G. S. Biggin and Frank Hess being the Citizens' party candidates for Trustees and J. F. Wheat and C. P. Hook the candidates for Treasurer and Clerk respectively.

NEWS BRIEFS.

Manager Karle Morgan of the University of Redlands baseball team has received a letter from Capt. Dillon of the Los Angeles team, which indicates there will be a game here between his team and the university. Capt. Dillon offers to meet the varsity ball tossers any time between March 7 and March 14. He also asks for the use of the university diamond for a game between his team and the White Six.

Burglars last night entered the residence of A. Leipsic, John McCracken and J. C. Jackson, getting $10 in cash, a revolver and a gold watch out of the combined haul. They evidently did not want much but cash, as they failed to take a quantity of jewelry and silverware. They entered the houses while the owners were out.

TIGER SKIN BY MAIL.

WHITTIER, Feb. 17.—A new wrinkle in parcel post contents was turned up here when a complete skin of a Honduras tiger came by mail to Mrs. J. E. Robertson. The skin arrived in good shape after its long journey of several weeks. The postage was only 70 cents. The skin measures seventy-eight inches from tip to tip and was sent to Mrs. Robertson by her son-in-law, S. S. De Voe, who resides on a banana plantation in Honduras.

ADEQUATE WATER SUPPLY.

Soldiers' Home Engineer Says Water Enough for the Year Is Already Stored in Brown's Lake.

SOLDIERS' HOME, Feb. 17.—Chief Engineer Dobbings reports that 1,500,000 gallons of water, from its source in Mandeville Canyon, seven miles distant from the home, is flowing daily into the great dam reserved for irrigation purposes.

Brown's Lake has a capacity of 126,000,000 gallons and has already fifteen feet of water. The chief says that if not another drop of rain fell there would be a liberal supply for irrigation for the balance of the year.

NEWS BRIEFS.

A twenty-five-ton ammonia compressor has just been installed in the power-house at this place, to take the place of a former plant of eight tons' capacity which was found insufficient for increased demand for refrigerating and ice-making purposes.

RECENT DEATHS.

Jasper Burton, formerly of Co. E, Ninth United States Infantry (Mexican War,) a native of New York, admitted from Sherman, Wyo., in 1907, died February 9, 1914.

Henry L. Starkweather, formerly of Co. K, Fourth Rhode Island Infantry, a native of Connecticut, admitted from Los Angeles in 1904, died February 8, aged 78.

Joseph Knastrick, formerly of Co. K, Fifty-eighth Ohio Infantry, a native of Maryland, admitted from Reedley, Cal., in 1914, died February 8, aged 91.

Daniel Galvin, formerly of Co. K, Third United States Cavalry, a native of Ireland, admitted from San Francisco in 1892, died February 9, aged 74.

James W. Overton, formerly of Co. G, First California Infantry, a native of Iowa, admitted from Chico, Cal., in 1904, died February 11, aged 71.

Martin W. B. Hurd, formerly of Co. K, Sixth Maine Infantry, a native of Maine, admitted from Colegrove, Cal., in 1903, died February 12, aged 77.

Col. J. J. Stedman, president of Los Angeles County Board of Education, will address veterans in Memorial Hall Sunday afternoon. His subject will be a tribute to the birthday and life of Abraham Lincoln.

PLAN PARENTAL SCHOOL.

Members of Bakersfield Probation Committee Hold Conference and Consider Proposed Structure.

BAKERSFIELD, Feb. 17.—Members of the Probation Committee met last night and inspected plans for a parental school prepared by Architect Wiseman. The plans were approved with slight changes and the sketches will be put in shape for inspection by the Supervisors and for the formation of estimates of the cost of the building.

It is planned to build the parental school on a tract of ten acres and to include farm and garden work in the instructions to be given the inmates of the school. The large building will cover a ground space about 40x80 feet and will consist of two floors and a basement, which latter will contain besides the furnace and laundry, a gymnasium, boys' shop and lathe-room and a work-room for girls.

The first floor will contain the assembly-room, dining-room and kitchen, study-rooms and three bedrooms for the superintendents. On the upper floor will be well-arranged dormitories for the younger children, two bedrooms for teachers and single rooms for the older pupils.

NEWS BRIEFS.

Secretary of the Board of Trade, Tom Burke, today took an exhibit of citrus fruits to the San Bernardino Orange Show. The exhibit was not large and was hastily prepared as Kern county had not intended to exhibit, but Secretary Burke receiving word at the last moment that a tent and stereoptican outfit were at his disposal on the grounds, quickly got together samples of citrus fruit from the San Emidio ranch and from Edison. The stereopticon outfit will be used by Mr. Burke in his lectures on Kern county.

Francisco Belarde, a bogus deaf and dumb beggar, was arrested in Wasco the other day and was yesterday sentenced to sixty days in the County Jail. Belarde succeeded in carrying out his deaf and dumb imitation as long as he was sober, but after imbibing somewhat freely his tongue made up for lost time by wagging at top speed, and he was brought to Bakersfield by Constable Mitchell.

San Bernardino.

FOURTH NATIONAL ORANGE SHOW OPENS THIS EVENING

SAN BERNARDINO, Feb. 17.—Promptly at 8 o'clock tomorrow evening President A. G. Kendall will declare the fourth National Orange Show open, and then for the following eight days the golden apple of the Hesperides will hold undisputed sway over the Gate City and the entire San Bernardino Valley.

While the gates of the show will be swung open to the public at 1 o'clock and all the entertainment features will be in full swing in the afternoon, the formal ceremonies attending the inauguration of the greatest citrus show ever held in America will be held in the evening.

Among those who are on the programme for short talks for the opening ceremonies are G. Harold Powell, manager of the California Fruit Growers' Exchange; J. W. Jeffrey of Sacramento, former State Horticultural Commissioner; Mayor Oscar Ford of Riverside, Mayor M. W. H. Williams of Redlands, President W. W. Phillips of the Fresno Chamber of Commerce, Winfield Hogaboom of the Panama-Pacific Exposition at San Diego, Marce H. Hofman of the chants' National Bank of geles, H. C. Peckham of the ville Apple Annual Asso Rulofson of San Francis Miller of Fontana and ot

A large number of the men of the State, especially prominent in the citrus fruit and the commercial life, will on the various days of the leading newspaper men of the two press associations while Gov. Johnson will show as a private citizen day. The Los Angeles Commerce excursion will number of prominent while special excursions will the same day from Redlands, Pasadena.

The displays are more beautiful than in any of the orange shows. A feature the practical and of great the fruit growers and packers the showing by the Riverside station at Riverside. The Riverside, the director, has charge of the entire staff to spend their entire time in street show meeting the public and display anything and everything of experiments and the latest handling pests will be made tractive booth.

The practical side of the dustry is being brought out more in the show than ever thus making the event a growing benefit to the fruit

The entertainment features well provided for. There will concerts by the State Band afternoon and evening in the tent, while in the evening there to which admission is free. purchase a general admission to the show, will be given elaborate vaudeville performances afternoon and evening, with tra concerts.

There is also a long list of clean entertainment which will while the San Bernardino will play there and on the Nearly a dozen vocal and at the show on special days to the musical programme these will be the Redlands band of Pomona, the Long Beach municipal band and several others.

On Friday, which is the Californios Day of the voices will render a afternoon and evening

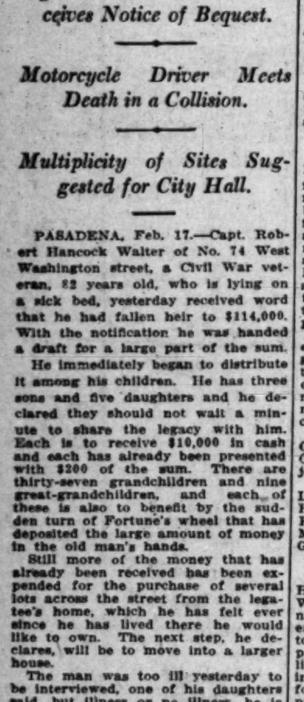

$2 Invested in Vogue

A tiny fraction of your loss on one ill-chosen gown.

May Save You $200

The gown you buy and never wear is the really expensive gown! Hats, suits, negligees that just miss being exactly what you want, are the ones that cost more than you can afford.

Why take chances again this year when by simply sending in the coupon and at your convenience paying $2—a tiny fraction of the loss on a single ill-chosen hat or gown—you can *insure* the correctness of your whole Spring and Summer wardrobe?

Before spending a single dollar on new clothes, before even planning your Spring wardrobe, consult Vogue's five great Spring Fashion numbers!

Beginning with the

Forecast of Spring Fashions

they follow now one right after the other! In the next few months—the very months in which these numbers appear—you will be selecting your entire wardrobe and paying out hundreds of dollars for the things you select.

For $2, a tiny fraction of your loss on a single ill-chosen hat or gown, you may have before you at this important buying season all five of these special Spring Fashion numbers. Not only that, but far into the Summer, the other numbers that follow them.

Here are the twelve numbers of Vogue you will receive:

Forecast of Spring Fashions	February 15	Brides	May 15
Complete, accurate review of the mode of 1914.		Late Spring fashions and special bridal interests.	
Spring Patterns	March 1	Summer Fashions	June 1
Working models for one's whole Spring and Summer wardrobe.		The final showing of the Summer modes that will be.	
Spring Millinery	March 15	European and Travel	June 15
The newest models in smart hats, veils and coiffures.		Where to go, how to go, what to wear and how to wear it.	
Spring Fashions	April 1	Hot Weather Fashions	July 1
The last word on Spring gowns, waists, lingerie and accessories.		The correct wardrobe and equipment for all outdoor sports.	
Smart Fashions for Limited Incomes	April 15	Hostesses	July 15
First aid to her who must dress smartly on a moderate income.		The fine art of entertaining, indoors and out.	
Interior Decorations of Summer Homes	May 1	London and Paris Seasons	August 1
A journey "there" pleasures and pastimes, "in" Newport and elsewhere.		What is going on in the beau monde abroad. Midsummer festivities at home.	

THE Forecast of Spring Fashions number—is already on the newsstands. You can, of course, get it and all the other numbers of Vogue from your newsdealer. But you will have to act quickly—the demand always clears the stands in a few days!

If no newsdealer is near by, or if you have any trouble at all getting Vogue regularly, make sure of your copies now by sending in this coupon. All you have to do is to write your name and address, tear off coupon and mail to Vogue.

VOGUE

443 Fourth Avenue
New York

Condé Nast, Publisher

VOGUE, 443 Fourth Avenue, New York
For the $2.00 enclosed herewith please send me twelve numbers of Vogue, beginning with the Spring Forecast, Number as advertised in Los Angeles Times, Feb. 18th.

(Please write very plainly)

Name .....

Address .....

City ..... State .....

BURNING ITCHING SCALP DISEASE

Scratched Until Scalp Cut All Over. Could Not Sleep. Hair Came Out. Cuticura Soap and Ointment Cured in Fifteen Days.

Ardon, Iowa.—"My son had a scalp disease; he had a burning itching for fifteen or sixteen years. On account of the intense itching he would scratch his head until his scalp was cut all over. Several scabs had formed by scratching. He would wake up at night and scratch; sometimes he could not sleep with the itch and burning. There were pimples about as large as a pin-head all over his scalp, a red rash as red as blood. His hair came out gradually. It seemed as if the hair was dry, no life in it.

"He used ——, a wash of blue stone and toilet soap, still he never got any relief until he used Cuticura Soap and Ointment. He would wash his head until it would be white with the lather from the Cuticura Soap, then he would wash his scalp clean with warm water, then rub the ointment all over his scalp. He was cured in fifteen days' time." (Signed) Mrs. Jane Edwards, Oct. 15, 1913.

In selecting a toilet soap why not procure one possessing delicate emollient properties sufficient to allay minor irritations, remove redness and roughness, prevent pore-clogging, soften and soothe sensitive conditions, and promote skin and scalp health generally? Such a soap combined with the purest of saponaceous ingredients and most fragrant and refreshing of flower odors, is Cuticura Soap. Cuticura Soap 25c. and Cuticura Ointment 50c. are sold by druggists and dealers everywhere. Liberal sample of each mailed free, with 32-p. Skin Book. Address post-card "Cuticura, Dept. T, Boston."

Men who shave and shampoo with Cuticura Soap will find it best for skin and scalp.

San Diego.

CHRISTOFFERSON FLIES DOWN THE COAST LINE.

[BY A. P. NIGHT WIRE TO THE TIMES.]

SAN DIEGO, Feb. 17.—Bringing with him a pocketful of United States mail, Silas Christofferson, the young aviator, completed his long flight from San Francisco this afternoon, covering the distance from Los Angeles in two hours. His mother, who had anxiously scanned the sky for hours, was one of the first to greet the aerial pathfinder.

Christofferson declared he could make the trip in one day, now that the trail is blazed. His actual flying time on the flight just finished was ten hours, and his average speed about a mile a minute.

Passing Oceanside at a height of 2500 feet, the aviator volplaned to within a few feet of Glenn Martin, who was tinkering with his biplane, stranded in the recent flight between Los Angeles and San Diego. As Christofferson sped by he dropped a letter into Martin's hands.

Christofferson will stay here for several days before returning north to prepare for the Oakland-San Diego race, in which he said eight aviators will compete.

WEDNESDAY MORNING.

Happenings on

"No or Nobody."

IL SERVICE TO UNIONIZE.

Then Sue to Make State Put Them on Pay Roll.

ver Refuses to Appoint Men on Eligible List.

Hed Resign Before He'd Swallow Pill.

[BY A. P. NIGHT WIRE TO THE TIMES.]

CRAMENTO, Feb. 17.—Angered refusal of State Treasurer E. Roberts to accept a civil service in place of F. H. Cole, manager of the motor vehicle department erts's office, the civil service ions throughout the State are the formation of an associato protect their interests, the ficial action of which will be ing of a suit to compel State r Roberts to accept a civil employee in place of Cole. men were certified to Robby the Civil Service Commission ent to fill Cole's place. One Edward Keasbey of Sacrawho stood the highest, would ce in whose name the suit Roberts will be brought. Service Commission sev- ago informed Roberts that accept a man from the list and that Cole's salary ld be paid. Roberts answered would resign were he forced a civil service employee in place. Since then the Civil Commission has allowed Cole's as a temporary employee.

P HOPE OF RESCUE.

Mine Inspector of Washing- Relieves Entombed Miners Are

[BY A. P. NIGHT WIRE TO THE TIMES.]

TTLE (Wash.) Feb. 17.—Rener the direction of James State mine inspector, who are ng to recover Mike Debasanki Andrew Chernich, coal miners, the Cannon mine of the Coast Coal Company at Frankhere, believe there is little ed of the men being rescued The men were entombed yesterwhen a cave-in in the lower cut off their escape. Forty working in the mine when slant occurred reached safety. stream of water is pouring e mine, hampering the work of rescue squads.

THAN DISH WASHING.

ders Get $1000 in the Day's Just West of Canyon-

[BY A. P. NIGHT WIRE TO THE TIMES.]

NVILLE (Or.) Feb. 17.— by a girl who did the pan- Donohoe and Bert Ross, gold prospect a mile west terday cleaned up $1000. aned a hundred dollars at They washed out $1000 also.

RT ON RECORD.

nia Girl First Meets Man at Marries Him at 2 P.M. and Him at 4 P.M.

[BY A. P. NIGHT WIRE TO THE TIMES.]

FRANCISCO, Feb. 17.—A 17- girl who has been married ce, twice illegally, was arhere yesterday and is being by the San Bernardino authoria charge of parole violation. Carrie Mabel Ware-Lorentsen- Lore was married in Los three years ago to William in March, 1913, she de- Lorentsen and going, with her months-old child to Unionville, married Percy Leonard, no dihad been obtained. She was back to California and found at San Bernardino of burglary ony and paroled to the cusof her father, a ranchman near

girl ran away to San Francisco and supported herself and by working in a store. Then Elen of Santa Clara advertised ife and she went there to marHe met her at the station at pt 7 they were married, and girl left him because, she refused to pay her an agreed $150.

w intended to live with Luse," ndry. "I needed the $150 to my debts."

ERS CAR TRIED OUT.

Puts Into Service Latest for Use on the Street Rail- There.

[BY A. P. NIGHT WIRE TO THE TIMES.]

JOSE (Cal.) Feb. 17.—One of of eight new pattern stepless cars was put into service on e-street line today for exhibtions by the Peninsular Railway Company. There are only sixof these cars in existence in the States, the other eight being in service in Stockton, and they to be the last thing in street railway vehicles for safety and conFrom the passengers step diis separated by only six inches the car can not move unless doors are closed.

SAN JOAQUIN LIGHT BONDS.

$3,000,000 THREE MILLION ISSUE.

[BY A. P. NIGHT WIRE TO THE TIMES.]

SAN FRANCISCO, Feb. 17.—The San Joaquin Light and Power Corporation applied today to the Railroad Commission for authority to issue $3,000,000 of bonds for the purpose of refunding underlying bonds. The company also asks for authority to issue $1,500,000 in short-term notes.

ALASKA COAL LAND TRIAL.

ARGUMENTS CONTINUE.

[BY A. P. NIGHT WIRE TO THE TIMES.]

SEATTLE (Wash.) Feb. 17.—Arguments for the defense occupied the entire day in the case of the Alaska coal land fraud trial of Charles F. Munday and Archie W. Shiels. The case went upon its fifth week tomorrow. Benedetto D. Townsend, assistant United States Attorney-General of the United States, is expected to take the stand tomorrow for his closing argument. The judge's charge probably will occupy two hours.

L. C. H... IN R...

EL PASO, Fe... Dispatch.] Phoenix has ... pervising enginee... district, United S... Service. L. C. H... gineer with headq... geles, has been a... engineer of the ... mission, with hea...

San Bernardino.

TO MAKE FIGHT FOR MILLION

Water Litigation Ahead San Bernardino Officials

Disposition Shown to Go More Liquor Licenses

Quarter of Million Bond Issue in Prospect.

SAN BERNARDINO, Feb. 17.—[Special.]—Litigation in which millions of dollars of riparian rights are involved will be instituted at once by the city to establish the ownership of the water from the great artesian basin in the valley now supplying San Bernardino, Riverside, Colton, Redlands and Highland. Judgment in favor of the city would furnish the basis of a gigantic conservation scheme in which every drop of water not used would be retained in the basin for summer use. An engineer today started the work of surveying the entire system, securing data and the names of all property owners and corporations who divert the water from the San Bernardino basin.

Instead of being a damage suit, as suits heretofore in this region have been, the coming water litigation will be more in the nature of an action to quiet title. City Attorney Lucien E. Swing will start the suit immediately as the engineer's report is filed.

LICENSES GRANTED.

After temporarily holding up the contemplated action of the board in granting more saloon licenses in the city than provided in the "spite" ordinance adopted by the City Council when the dry forces forced the repeal of the no-limit measure, the trustees last night granted saloon licenses to Ed Brewster at 215 D street and Fred Stege at 1181 Third street, both of whom are holding wholesale privileges. The application asked by F. G. Weis, owner of a $40,000 winery close to the city, was turned down because it was the recommendation of Chief of Police F. W. Seecombe.

BOND ELECTION.

The city Board of Education has issued the formal call for a bond election for the Polytechnic High School bond election to be held on March 19. San Bernardino city district, the original plan for a union district with Colton and adjacent districts has been dropped and the local plan restored to its place. The plans call for the erection of about five building on the twenty-acre site owned by the district on North E street.

NEWS BRIEFS.

Four new street paving projects are being considered by the City Council and the latest streets included are Sixth street, Ninth street and G street from Seventh street to Second. Four-inch concrete specifications will be asked.

A rich vein of gold quartz has been struck by John Cullen and Harrison, two well-known prospectors of the desert, about five miles from the Gold Mountain property, at the head of Big Bear Valley. The new strike is located in what is known as the Burnt Flat country and is but a short hauling distance from Victorville, where the ore is to be taken for milling. It is reported that the owners have refused the offer of $50,000 from a Los Angeles syndicate of capitalists for the location.

Mr. and Mrs. M. D. Katz of Redlands have received word of the birth of a baby to their daughter, Mrs. John Newman, while her husband was absent from their home in San Francisco. Mrs. Newman opened the door in response to a knock, as she believed to be from her brother-in-law, and a masked burglar entered. When she tried to scream he struck her in the face he struck her several times, knocking her unconscious. When she revived she called for help and the thief made his escape with a purse containing $100.

Bernardino.

IONAL ORANG S THIS EVENIN

Diego, Marco H. Hellman of Los chants' National Bank of Los geles, H. C. Peckham of the Riverside Apple Annual Association, Rulofson of San Francisco, Miller of Fontana and several

A large number of the men of the State, especially prominent in the citrus fruit industry and the commercial life, will be on the various days of the show. The leading newspaper men will be here, the two press associations will meet while Gov. Johnson will be present to show as a private citizen. Chamber of Commerce excursion will be run, a number of prominent Angelenos while special excursions are to be run the same day from Monrovia and Pasadena.

The displays are more varied and beautiful than in any of the previous orange shows. A "feature" will be the practical and of great interest to the fruit growers and packers will be the showing by the State experiment station at Riverside. Dr. H. J. Webber, the director, has arranged with his entire staff to spend their time at the show meeting the fruit men, explaining the results of his years of experiments and the most approved handling posts will be made in the attractive booth.

The practical side of the citrus industry is being brought out more and more in the show from year to year, thus making the orange show a growing benefit to the orange industry.

The entertainment feature will be well provided for. There will be concerts by the Santa Fe band each afternoon and evening in the big tent, while in the auditorium a program to which admission is free will be given. To purchase a general-admission ticket to the show, will be presented an elaborate vaudeville program each afternoon and evening, besides the band concerts.

There is also a large midway of clean entertainment will be provided, while the San Bernardino Concert Band will play there and on the streets. Nearly a dozen visiting bands will be at the show on special days and will add to the musical program. Among these will be the Seventh Regiment band of Pomona, the Seventh Regiment Long Beach municipal band and several others.

On Friday, which is Mission Day, the Cantadores Club of 40 Mexican voices will render a program both afternoon and evening.

Openings on the Pacific Slope.

...or Robuty."

SERVICE TO UNIONIZE.

...ue to Make State ...on Pay Roll.

...Refuses to Appoint ...Eligible List.

...ll Resign Before ...Swallow Pill.

...WIRE TO THE TIMES.]
...NTO, Feb. 17.—Angered ...of State Treasurer E. ...to accept a civil service ...place of F. H. Cole, man... motor vehicle department ...ation, the civil service ...throughout the State are ...formation of an associa... their interests, the ...action of which will be ...of a suit to compel State ...Roberts to accept a civil ...given in place of Cole. ...was certified to Rob... Civil Service Commission ...to fill Cole's place. One ...Joseph Knabey of Sacra... stood the highest, would ...in whose name the suit ...will be brought. ...Service Commission ser... informed Roberts that ...accept a man from the ...and that Cole's salary ...paid. Roberts answered ...civil service employee in ...Sims then the Civil ...Cole has allowed Cole's ...temporary employee.

...PS OF RESCUE.

...Inspector of Washing... Entombed Miners Are

...WIRE TO THE TIMES.]
...(Wash.) Feb. 17.—Res... in direction of James ...mine inspector, who are ...owner Mike Debasanki ...Cherrick, coal miners. ...the Cannon mine of the ...Coal Company at Frank... believe there is little ...of the men being rescued ...men were entombed yes... a cave-in in the lower ...of their escape. Forty ...working in the mine when ...occurred reached safety. ...flow of water is pouring ...hampering the work of ...

...DISH WASHING.

...Get $1000 in the Day's ...West of Canyon...

...WIRE TO THE TIMES.]
...VILLE (Or.) Feb. 17.— ...girl who did the pan... Hughes and Bert Ross, ...prospect a mile west ...cleaned up $1000. ...and a hundred dollars at ...they washed out $1000

...OF RECORD.

...Girl First Meets Man at ...Kiss Him at 2 P.M. and ...at 4 P.M.

...WIRE TO THE TIMES.]
...CISCO, Feb. 17.—A 17- ...who has been married ...twice illegally, was ar... Saturday and is being ...San Bernardino authori... charge of parole violation. ...Mabel Ware-Lorentsen... was married in Los ...years ago to William ...March, 1913, she de... and going, with her ...child to Unionville, ...Percy Leonard, no di... been obtained. She was ...in California and found ...Bernardino of burglary ...and paroled to the cus... Holmes, a ranchman near

...ay to San Francisco ...supported herself and ...ing in a store. Then El... Santa Clara advertised ...she went there to mar... not her at the station at ...they were married, and ...left him because, she ...to pay her an agreed

...ded to live with Luse," ..."I needed the $150 to ...

...CAR TRIED OUT.

...Pass Into Service Latest ...Car on the Street Rail...

...WIRE TO THE TIMES.]
...(Cal.) Feb. 17.—One of ...eight new pattern stepless ...was put into service on ...line today for exhibi... by the Peninsular Rail... There are only six ...cars in existence in the ...the other eight being ...in Stockton, and they ...to the last thing in street ...for safety and con... passengers step di... body to the street, ...guard by only six inches ...car can not move un... are closed.

...TOWN LIGHT BONDS. ...HALF MILLION ISSUE.

...WIRE TO THE TIMES.]
...SCO, Feb. 17.—The ...Light and Power Corpo... order to the Railroad ...for authority to issue ...bonds for the purpose ...the underlying bonds. The ...asks for authority to ...$500,000 in short-term notes.

...COAL LAND TRIAL. ...CASES CONTINUE.

...WIRE TO THE TIMES.]
...(Wash.) Feb. 17.—At... will be resumed this ...the Alaska coal land ...of Charles F. Mun... Seattle. The case ...to the fifth week tomor... D. Townsend, assist... General of the ...is expected to take the ...for his closing argu... judge's charge probably ...hours.

CONSIDER THE LILIES.

Oregon Supreme Court Rules That Policemen and Fireman Are Not Laborers in Eyes of the Law.

[BY A. P. NIGHT WIRE TO THE TIMES.]

SALEM (Or.) Feb. 17.—Holding that policemen and firemen of Portland don't come within purview of the eight-hour law because they are officers, and not laborers, the State Supreme Court today directed that Mayor H. R. Albee, arrested on a charge of working them more than eight hours a day, be released from custody. Incidentally the court held that were it conceded that policemen and firemen were laborers, the law had not been violated, for neither toiled more than eight hours a day.

BRINGS DAUGHTER HOME.

Mrs. Fassett Admits She Was Veiled Woman Who Kidnaped Little Girl in Florida.

[BY A. P. NIGHT WIRE TO THE TIMES.]

SPOKANE (Wash.) Feb. 17.—Mrs. Newton C. Fassett returned today to Spokane and admitted she was the veiled woman who last week at Orlando, Fla., snatched Katherine Griffis McCallie, her 5-year-old daughter, from the child's playmates and disappeared. Mrs. Fassett brought the girl to Spokane.

The girl had been living with an aunt of Mrs. Fassett's former husband and had not been mentioned in the divorce decree obtained by Mrs Fassett in Nevada, according to Mrs. Fassett.

Unexplained.

TAKES POISON IN HIS OFFICE.

P. W. ROCHESTER A SUICIDE AT PORTLAND.

Body of Western Cement Association's Manager Is Found by His Daughter—Friends of the Dead Man Declare His Business and Family Affairs Excellent.

[BY DIRECT WIRE TO THE TIMES.]

PORTLAND (Or.) Feb. 17.—[Exclusive Dispatch.] Percy W. Rochester, manager of the Association of Western Portland Cement Manufacturers and well known all along the Coast, committed suicide by chloroforming himself in his office in the Northwestern Bank building here today. The body was discovered by his daughter. No reason is known for the suicide.

Rochester has been engaged in the building material business on the Pacific Coast for twenty years, first in Seattle and later in San Francisco. He has been about five years in Portland. He is survived by a widow and two children, both grown. His son lives in San Francisco or Berkeley.

B. Statter, manager of the Pacific Portland Cement Company, a business associate of Rochester, says that Rochester's business affairs were in excellent condition. His relations with his family, he says, were ideal.

C. C. Nickerson, manager of the Henry Cowell Lime and Cement Company, says that he talked with Rochester a few hours before his death.

"I can offer no explanation of the tragedy," said Nickerson. "I am bewildered. The news was a great shock to me. I have known Mr. Rochester for a number of years."

Rochester's family is prostrated with grief.

BARS CALIFORNIA POTATOES.

Idaho Fears Our Tubers and Also Has Panic Over Pear Trips, and Imposes Quarantine.

[BY A. P. NIGHT WIRE TO THE TIMES.]

SACRAMENTO, Feb. 17.—No potatoes from California will be allowed in the State of Idaho until this State has successfully eradicated the potato tuber moth which has been infecting sections of California, for notice of the official quarantine was received today by State Horticultural Commissioner A. J. Cook.

Cook also was notified that Idaho has declared a quarantine against all pear nursery stock on account of pear thrips. The quarantine covers nursery stock from the following counties:

San Benito, Merced, Stanislaus, Santa Clara, Santa Cruz, San Mateo, Alameda, San Joaquin, Sacramento, Placer, Sutter, Inyo, Solano, Contra Costa, Napa, San Francisco, Marin, Sonoma, Mendocino, Lake and Colusa.

STATE TO MAKE FURNITURE.

Wardens of San Quentin and Folsom Work Out Plans to Develop Its Manufacture.

[BY A. P. NIGHT WIRE TO THE TIMES.]

SACRAMENTO, Feb. 17.—At a conference yesterday of the Board of Control with Warden James Johnson of San Quentin and Warden J. J. Smith of Folsom, were worked out plans for the development of the manufacture at the prisons so that ultimately these two plants will be capable of producing all shoes and clothing used in all State institutions, as well as of office and school furniture to supply cities and counties of California that desire to buy from the State. A statute grants permission to city and county authorities to buy furniture manufactured by the State.

Corning de Saulles, expert of the Board of Control, is at San Quentin working a cost system which will show the price of the raw material and the finished product per unit and will establish a basis of efficiency which will eliminate waste.

Biased.

DURST SCORES PARKER REPORT.

Says Document Misrepresents Conditions.

Declares Early Season Caused Overcrowding.

Would Soon Have Provided Adequate Quarters.

[BY A. P. NIGHT WIRE TO THE TIMES.]

SAN FRANCISCO, Feb. 17.—"Untrue, biased and unfit to be recorded as a State report," is the pronouncement of Jonathan H. Durst, on the report made by Carleton Parker, secretary of the State Immigration Commission on conditions at the Durst brothers hop ranch at Wheatland, where rioting last summer cost four lives.

To most of the specific allegations in the report Mr. Durst takes exception, and he dissents also from the conclusion which Mr. Parker reached. This was, substantially, that the Durst brothers had no regard for the welfare of the persons they employed.

"Some of the conditions at the ranch were bad," said Mr. Durst. "Sanitary provisions were inadequate at the time the trouble started. There were other just grounds for complaint.

"This is taken to show that we do not care for the people who work for us.

"The fact is that for the second time in our experience, picking began in July. It was ten or fifteen days ahead of normal, and we were not ready for it. Ten hours before the trouble started, we had additional sanitary facilities under construction and by Monday, the day on which we announced we would start picking, they were adequate. Days before that, however, pickers were gathering, and we gave them work in the week-end, because they wanted it. An early season and a rush for work have been charged to us, when we were responsible for neither.

"Durst brothers did their level best to meet the conditions.

"It is charged that we covered the State with newspaper advertising, to over-crowd the field. The fact is that for the first time in years we did no newspaper advertising, whatever, confining ourselves to a circular.

"The report says there was no water. We had three lemonade wagons, and on Monday, the time set for the regular picking, there was plenty of water wagons. We had camp men detailed to remove garbage, and it was removed, although the report says there was no such provision.

"As against 2800 persons reported employed, or at the ranch, our count showed less than 2000.

"We paid a dollar a hundred pounds, which is union scale; we did reject a demand for $1.25. Labor was plentiful and one of the agitators admitted to me that we could get pickers for 85 cents—all we wanted.

"We have never had trouble before, in thirty-nine years. Our people come back year after year. We find they appreciate good treatment and they get it. We pay cash. We do maintain a store, and it costs us from $300 to $400 a year. Nobody is asked to trade there—we don't care whether anyone does or not. The prices are just.

"We have made no statement during the recent trials considering that these were the cases of the people against the defendants and not our trials at all. The report, however, directly concerns us."

WHEATLAND WITH DURST.

Citizens at Mass Meeting Denounce Reports Spread Broadcast by Agents of Governor.

[BY A. P. NIGHT WIRE TO THE TIMES.]

WHEATLAND (Cal.) Feb. 17.—Denouncing the reports of Federal officials and remarks in the newspapers in California in regard to conditions in the Durst hop fields at the time of the riots last August, representative citizens of Wheatland in mass meeting tonight adopted resolutions.

The meeting was attended by the leading business men and other prominent citizens. Speakers declared the reports published had done the Durst brothers an injustice and were unfair to the residents of Wheatland and Yuba county.

The meeting was addressed by John L. Cleek, A. C. Stanger, J. M. Johnson and others who voiced their condemnation of the reports given out and deplored the attitude of some of the newspapers of the State.

It was positively stated that Ralph Durst, before the riot began, had conceded all the demands of the strikers except those relating to increased payment for picking hops.

A letter from Dr. Barr of Oroville was read.

The speakers declared that citizens of Wheatland knew better than strangers the conditions in the hop fields, which they say were equal or superior to conditions and accommodations afforded the laborers engaged in the same class of work in other parts of California.

The citizens are taking up the fight in defense of Durst for the reason that he has lived all his life in their midst and they feel that he has been treated unjustly.

Irrigation Engineer.

L. C. HILL PROMOTED IN RECLAMATION SERVICE.

[BY DIRECT WIRE TO THE TIMES.]

EL PASO, Feb. 17.—[Exclusive Dispatch.] F. C. Hannah of Phoenix has been appointed supervising engineer of the southern district, United States Reclamation Service. L. C. Hill, supervising engineer with headquarters in Los Angeles, has been appointed consulting engineer of the Reclamation Commission, with headquarters in Washington. This announcement was made today by L. M. Lawson of the local reclamation office.

Hill was here recently for a conference with the engineers of the Elephant Butte project and is well known locally. Hannah, the new supervisor of the southern district, has been attached to the Salt River project at Phoenix. The change in officials will take place at once.

STORE YOUR FURNITURE

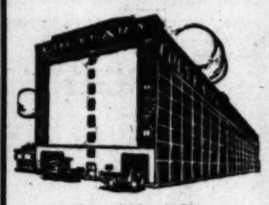

In the Warehouse
That's Safe
Fire Proof
Rooms $1.50 a Month Up
We're
MOVING
All the time

Call us up for prices.
Home 60577. Main 1117
Warehouse 415 San Pedro St.
Main Office 509 So. Main St.

COLYEAR'S Van & Storage Co.

STOP THAT ACHING TOOTH INSTANTLY

INSIST UPON DENT'S

ALL DRUGGISTS-15¢

How to Gain Flesh

A simple but sure way to increase the weight, it is asserted by several well-known physicians, is to take regularly for several months, one or two 5-grain hypo-nuclaine tablets after each meal. These little tablets have the distinguished merit of increasing the red and white blood corpuscles, aiding digestion and promoting assimilation and absorption of the elements in the food which go to make blood and solid tissues. They are obtainable in sealed packages from physicians and well stocked apothecary shops.

ANGELENOS PACE SETTERS.

Russian Farmers Who Gained Experience Here to Show Washington How.

[BY A. P. NIGHT WIRE TO THE TIMES.]

SEATTLE (Wash.) Feb. 17.—One hundred and sixty Russian farmers landed from the Steamship Governor, from Los Angeles, today and proceeded by train to Hartline, Grant county, Washington, to found a farming colony on improved farms that have been purchased for them at a cost of $150,000. The newcomers are experienced wheat growers from Southern Russia and have been in Southern California five years. If they like their new homes many of their countrymen will join them.

KILLS WIFE AND HIMSELF.

Jealousy Given by San Francisco Police as Cause of Double Tragedy in Painter's Home.

[BY A. P. NIGHT WIRE TO THE TIMES.]

SAN FRANCISCO, Feb. 17.—Jealousy is given by the police as the cause of a double tragedy today in an outlying residence district of this city. An ambulance corps from an emergency hospital answering a call found Henning Wilen, a painter aged 34, and his wife, Hilma Wilen, aged 37, both dead in their home with bullet holes through their heads.

The evidence indicated that Wilen had killed his wife and then taken his own life. Neighbors said they had heard frequent quarrels in the Wilen home.

FEELS LIKE A NEW WOMAN

As Lydia E. Pinkham's Vegetable Compound Dispelled Backache, Headaches and Dizziness.

Piqua, Ohio.—"I would be very ungrateful if I failed to give Lydia E. Pinkham's Vegetable Compound the praise it deserves, for I have taken it at different times and it always relieved me when other medicines failed, and when I hear a woman complain I always recommend it. Last winter I was attacked with a severe case of organic weakness. I had backache, pains in my hips and over my kidneys, headache, dizziness, lassitude, had no energy, limbs ached and I was always tired. I was hardly able to do my housework. I had taken Lydia E. Pinkham's Vegetable Compound on one other occasion, and it had helped me so I took it again and it has built me up, until now I feel like a new woman. You have my hearty consent to use my name and testimonial in any way and I hope it will benefit suffering women."—Mrs. ORPHA TURNER, 431 S. Wayne St., Piqua, Ohio.

Women who are suffering from those distressing ills peculiar to their sex should not doubt the ability of Lydia E. Pinkham's Vegetable Compound to restore their health.

If you want special advice write to Lydia E. Pinkham Medicine Co., (confidential) Lynn, Mass. Your letter will be opened, read and answered by a woman and held in strict confidence.

"My Mamma Took Maier Tonic"

THE strength and health of many beautiful children is due largely to the mother's practice of taking Maier Tonic regularly both before and after the child's arrival.

This wonderfully invigorating food-drink is all nourishment—not a bit of drugs of any kind in it. It is literally a liquid bread—only more nourishing than bread and in pre-digested instantly-assimilative form.

It is delightfully flavored, piquant and appetizing. Upbuilding and strengthening in all cases of general debility, nerve exhaustion and following illness. Promotes a healthy appetite and good digestion.

Order it by the case from your druggist—it's more economical.

Maier TONIC

Real Estate

For Sale or Exchange

Want Apartments

Have 400 acres of the finest alfalfa land in the San Joaquin Valley, near the Alpaugh Colony, all level and has abundance of water. Price $40,000.00, clear. Will assume on apartments.
See R. A. Painter.

Redlands Orange Grove —Want Los Angeles

15 acres close to Redlands in one of the best orange sections. 11 acres of 15-year-old navels and 4 acres are leveled ready to plant to anything. The orchard and trees are in fine condition and there is a good crop on the trees. 30 shares water stock. Price $15,000.00, mortgage $3000.00. Want Los Angeles residence to same value, or will assume on income property.
See R. A. Painter.

Exchange Exchange

Orange Grove—5 Acres

Five acres Navelencias, four years old, in the best condition. Absolutely frostless section—never has frozen. Owner will exchange his equity of $6000.00 for clear Los Angeles if worth the price. Cheap, if taken at once. Price $8000.00. Mortgage $2000.00. See L. B. Thurston.

For Exchange

10-acre, 8-year-old navel orange grove, Arlington Heights, value $18,000.00, mortgage $3000.00. Want 160 acres improved, Imperial Valley. Will assume. 640 acres all in alfalfa, 7 miles from Brawley, two traction engines, wagons, 8 horses, tools, good barns and house. Fully water stocked. Price $100,000.00. Easy terms.
See J. O. Magaw.

Alfalfa Ranch

$450 per acre $450 per acre

80 acres of alfalfa land, best and cheapest water in California. Good soil and within 15 miles of Los Angeles. Price only $450.00 per acre. 200 inches of water for irrigating every three weeks.
See F. E. Lamberton.

For Sale Exchange

Bungalow Bargain

Brand-new seven-room bungalow, fine, high, level lot; good drainage; excellent neighborhood; all built-in features, hardwood floors; 1 block from car, 15 minutes from Broadway. The owner is in a tight place financially and will sell below value. Price $4500.00. Terms. Will take good residence lot as part payment. See L. B. Thurston.

Money To Loan

Do you want to make a loan on your property? We have a special loan department and are always in a position to make good loans.
See Mr. Baxter or Mr. Turner.

15 Acres 15 Acres

Orange Grove — Country Home

10 miles from Los Angeles. Close to schools, churches, etc. 10 acres VALENCIAS that have paid $8000.00 a year—5 acres, home place with a beautiful home and grounds, tennis court, etc. This ranch will pay interest on $65,000.00. Owner will take apartment house or any good renting property.
See F. E. Lamberton.

Snowball-Sullivan Company

202-3-4-5 I. W. Hellman Bldg. 411 S. Main St., Los Angeles Cal.

F4918 PHONES Main 160

Business: Money, Stocks and Bonds—Trade—The Citrus Market

FINANCIAL.

OFFICE OF THE TIMES,
Los Angeles, Feb. 18, 1914.

Bank clearings yesterday were $4,730,427.51, an increase of $183,160.28, compared with the same day in 1913, and an increase of $605,482.48, compared with the same day in 1912.

	1914.	1913.	1912.
Monday	$5,238,412.45	$4,567,165.84	$4,221,379.19
Tuesday	4,730,427.51	4,547,267.23	4,124,945.03

New York Money Market.

NEW YORK, Feb. 17.—[By A. P. Night Wire.] Call money steady, 1¾@2; ruling rate, 1¾; closing bid, 1¾@1⅞. Time loans easy; sixty days, 2¼@2½; ninety days, 2¾@3; six months, 3¼@3½. Mercantile paper 3¾@4½; sterling exchange firm; sixty days, 4.83 75-100; demand, 4.85 85-100; commercial bills, 4.83; bar silver, 57⅝; Mexican dollars, 45; government bonds steady; railroad bonds irregular.

San Francisco Drafts.

SAN FRANCISCO, Feb. 17.—[By A. P. Night Wire.] Drafts, sight, 2.

Stocks and Bonds.

STOCK MARKET HOLDS ITS OWN.

BULLS AND BEARS END DAY IN A DRAW.

News of Proposed Bond Issues Taken to Indicate the Improved Condition of Financial Circles. Eastern Railroad Shares Are Heavy Under Pressure.

[BY A. P. NIGHT WIRE TO THE TIMES.]

NEW YORK, Feb. 17.—Although London sent over a lower range of prices today and then offered stocks here, the market presented a fairly firm front. It failed, however, to make up any of the ground lost in yesterday's decline, scarcely deviating from the preceding close. The significant development of the day was the series of announcements of forthcoming capital issues. New York Central applied for permission to issue $70,000,000 bonds. Great Northern made known its proposed sale of $19,000,000 stock and Interborough Rapid Transit sold $10,000,000 bonds. With the recently announced issue of $55,000,000 Southern Pacific convertibles, the amount of new securities arranged for in the last few days runs well over $150,000,000. It has been expected for some time that the improved conditions in the investment market would result in a large amount of new financing and the rate at which new capital is being sought indicated that in the judgment of many of the principal financial interests the time to enter the market had arrived. Great Northern preferred dropped over 2 points on the announcement of the new stock issue. Great Northern "rights" sold in the outside market at 2 to 2½. Traders felt that the importance as a market factor of the Interstate Commerce Commission's further suspension of the five per cent. freight rate increase had been overemphasized yesterday. Heaviness of a few isolated stocks held back the general list. New Haven, Chesapeake and Ohio and Pennsylvania were under pressure. Bonds were irregular, with an easier tendency. Total sales, par value, $2,930,000. United States bonds were unchanged on call.

NEW YORK LETTER.

[Furnished by Logan & Bryan, Members New York and Boston Stock Exchange, Bradbury building, Los Angeles.]

NEW YORK, Feb. 17.—Stocks presented a rather firm tone until late in the afternoon, when the announcement that the Great Northern would issue $19,000,000 additional stock at par caused weakness. The market closed at about the lowest level for the day. The affairs of the New Haven and B. & M. again commanded attention and scattered liquidation was in evidence in both issues. Nothing grew out of vague reports which were circulated yesterday relative to the conditions in Mexico and the stocks of companies having interests in that country, were somewhat steadier. Corporations are apparently preparing for their financial needs, as is evidenced by the action of Southern Pacific and Great Northern and further announcements will doubtless be made in the near future along this line. Apparently the disposition has become quite pronounced on the part of prominent market interests to permit stocks to fluctuate within prescribed limits, pending further developments. Washington news suggests that legislation bearing on corporations will be checkmated in order that trade and industrial interests may be given an opportunity to work into a better state. It seems that the slackening tendencies in most lines have run their course but the rebound so far has been rather feeble.

New York Curb Stocks.

[Furnished by E. F. Hutton & Co., Members New York Stock Exchange, 118 West Fourth street, Los Angeles.]

NEW YORK, Feb. 17.—The curb market was irregular at the close. Oils showed general weakness. Continental sold from 2.20 down to 2.09 and back to 2.13. Vacuum sold at 2.11. Standard Oil of California was comparatively strong, closing at 2.18@2.20. Coppers were quiet. Boston coppers opened fractionally off with trading limited. Prices held well at the lower levels. The market was featureless. Dullness prevailed at the close. Granby lost a point on a small volume of business. Following are closing quotations:

	Close— Bid.	Ask.		Close— Bid.	Ask.
Belmont	7⅝	8	Mines of A.	3⅛	3 3-16
Braden Cop.	7¼	7⅜	Mont. Ton.	1	1⅛
Braden 6s	145	150	Min. Ex.	45	50
British Col.	2⅜	2⅝	Mont. Shos.	2	4
B. & N. Y.	⅜	1	Nev. Hills	42	48
Chi. Sub.	2	4	Nipissing	6⅛	6⅜
Colorado	8	13	Ohio Cop.	⅜	½
Con. Ariz.	7-16	½	Pac. Gas & E. com.	44½	45½
Davis Daly.	1⅞	2	Do. pfd.	86½	—
Dolores	2	4	San Toy	15	20
El Rayo	1	2	Sioux Con.	1	2
Ely Con.	4	6	S. Utah	3-16	5-16
El Paso	2	2⅜	Stewart	1⅛	1 5-16
Emerson	23	30	Tob. Prod. pfd.	84½	86
Do. pfd.	73	80	Tonopah	6⅞	7⅛
First Nat.	2⅜	3	Ton. Ex.	1 11-16	1 13-16
Fraction	10	12	Tono. Mer.	61	62
Florence	80	90	Tri-Bullion	1-16	3-16
Giroux	1	1⅛	Tuolumne	⅝	1
Gifd. Daisy.	2	4	Un. Cop.	⅛	⅜
Gifd. Bel.	1	3	Do. pfd.	3	6
Greene Can.	39	41	U. S. Light.	4	6
Hallinger	16	18	W. Pac.	5	6
Halifax	1	1⅛	W. Pac. 5s.	72	73⅛
Iron Blos.	115	125	W. Power.	22	24
I. C. Rub.	8	10	Do. pfd.	62	65
J. Butler.	94	98	W. End.	1 5-16	1⅜
Jumbo Ex.	23½	24½	Wettlaufer	6	8
Kerr Lake.	4⅞	4 15-16	Willys O.	63	69
Keystone	1⅛	1⅝	Do. pfd.	93	100
La Rose	1⅝	1⅞	Yukon	2⅛	2 5-16
L. V. Coal.	185	195	Gifd. Cons.	1 9-16	1 11-16
Man. Shirt.	40	55	U. Star	39	42
Do. pfd.	98	105	B. A. Tob.	24	24⅝
Marconi	5½	5⅝	Do. new.	24⅛	24⅝
Mason Val.	3⅝	3⅞	Cons. Cop.	2⅝	2⅞
Maya Oil.	22	24			
McK. Dar.	1 3-16	1 5-16			

New York Bond List.

[Furnished by Logan & Bryan, Members New York and Boston Stock Exchanges, Bradbury Bldg., Los Angeles.]

NEW YORK, Feb. 17.—[Exclusive to The Times.] Closing quotations on the bonds:

	Bid.	Asked.
Atchison Gen. 4s	95⅜	95⅝
Atlantic Coast Line 1st 4s	94⅛	94⅜
B. & O. Gold 4s	95½	95⅝
Brooklyn Rapid Transit 4s	91⅜	91⅝
Chesapeake & Ohio 4½s	95	97
C. M. & St. P. Gen. 4½s	102⅞	103
C. R. I. Col. 4s	45½	45⅞
California Gas 5s	94½	95
C. B. Q. Joint 4s	96⅛	96⅜
Erie Gen. 4s	75	75½
Inter-Met. 4½s	78⅛	78⅜
Louisville & Nashville Un. 4s	95⅝	95⅞
Missouri Pacific 4s	60	62
N. Y. C. Gen. 3½s	82	84½
N. & W. 1st Con. 4s	94½	94⅞
Northern Pacific 4s	95⅜	95⅝
Oregon Short Line Ref. 4s	94¼	94⅝
Pacific Tel. 5s	98⅛	98½
Pennsylvania Con. 4s	100⅛	100⅝
Reading Gen. 4s	95⅛	95½
St. L. & S. F. Rfg. 4s	77½	77⅝
Southern Pacific Ref. 4s	93⅝	94⅛
Southern Pacific Col. 4s	92	93
Southern Railway 5s	105⅛	105⅝
Southern Railway 4s	75⅝	76
Un. Ry. Inv. 4s	....	60½
Union Pacific 1st and Ref. 4s	94	95
U. S. Steel 5s	102½	102⅝
West Shore 4s	93½	....
Wabash 4s	59	59½
Westinghouse Electric Conv. 5s	93½	94
Wisconsin Central 4s	88⅛	88½
Oregon Navigation	93½	94

LOGAN & BRYAN
BROKERS
STOCKS, BONDS, GRAIN, PROVISIONS, COTTON and COFFEE.
Members all Leading Exchanges,
LOS ANGELES OFFICE, BRADBURY BLDG.
L. N. STOTT, Manager.
Sunset Main 5410. Home 10934.

Clough, Lancaster & Company
BONDS, COMMERCIAL PAPER.
507-8-9 Title Insurance Building.
Phones: Home F7355; Sunset, Main 8710.

Wm. R. Staats Co. Dealers in Municipal & Corporation **Bonds**
ALSO EXECUTE COMMISSION ORDERS IN LISTED SECURITIES
LOS ANGELES, 105 W. 4th St. SAN FRANCISCO, 405 Montgomery St. PASADENA, 65 S. Raymond Ave.

JNO. O. KNIGHT & CO.
All Local Investment Securities.
Members of Los Angeles Stock Exchange
10254 433-34 H. W. Hellman Bldg. Bdwy. 1597

A. M. CLIFFORD & CO. HIGH GRADE BONDS 5% to 6%
HIBERNIAN BUILDING SPRING AT FOURTH

Bankers Bond and Mortgage Company
PUBLIC UTILITY AND BUILDING BONDS. MORTGAGES.
1011-1019 WASHINGTON BUILDING

SPECIAL COMMISSIONS CAREFULLY EXECUTED
Property managed, purchased or sold. Loans, investments. References on request.
R. B. SUMNER, 701 VAN NUYS BLDG. A1843; BDWY. 7418.

CLEARING HOUSE BANKS.

NAME	OFFICERS	
Citizens National Bank, S.W. Cor. Third and Main	A. J. WATERS, Pres. E. T. PETTIGREW, Cashier.	Capital ......$1,500,000 Surplus and Undivided Profits $700,000
Farmers and Merchants' Nat. Bank, Cor. Fourth and Main	I. W. HELLMAN, Pres. V. H. ROSSETTI, Cash'r.	Capital ......$1,500,000 Surplus and Profits $2,000,000
National Bank of California, N.E. Cor. Fourth and Spring	J. E. FISHBURN, Pres. H. S. McKEE, Cashier.	Capital ......$500,000 Surplus and Profits $200,000
First National Bank, S.W. Cor. Seventh and Spring	J. M. ELLIOTT, Pres. W. T. S. HAMMOND, Cashier.	Capital ......$1,500,000 Surplus and Profits $2,300,000
Merchants' National Bank, S.E. Cor. Third and Spring	W. H. HOLLIDAY, Pres. J. H. RAMBOZ, Cashier.	Capital ......$1,000,000 Surplus and Profits $500,000

SAVINGS BANKS.

SECURITY TRUST & SAVINGS BANK
OLDEST AND LARGEST IN THE SOUTHWEST
SECURITY BUILDING . . . . FIFTH AND SPRING
Equitable Branch, FIRST AND SPRING

German American Trust and Savings Bank
SPRING & SEVENTH STS. LOS ANGELES

The Bank for Everybody **LOS ANGELES TRUST AND SAVINGS BANK** Sixth and Spring

TRUST COMPANIES.

TITLE INSURANCE AND TRUST COMPANY
N. E. CORNER OF FIFTH AND SPRING STS.
Issues policies of Title Insurance and Guarantees of Title. Its Assets Exceed the COMBINED ASSETS of all Other Title Companies in Southern California.

NEW YORK STOCKS.

[Furnished by Logan & Bryan, Members New York and Boston Stock Exchanges, Bradbury Bldg., Los Angeles.]

NEW YORK, Feb. 17.—[Exclusive to The Times.] Following were the closing prices, sales and high and low quotations today:

Sales—		High.	Low.	Close— Bid.	Asked.
......	Atlantic C. L.	....	....	123½	124
......	Allis Chalmers	....	....	13⅛	13⅝
......	Allis Chal. pfd.	....	....	48	48½
10,800	Amalg. Copper	76¼	75½	75½	75⅝
......	Am. Agr. Chem.	....	....	54	55
......	Am. Agr. C. pfd.	....	....	115	115¼
500	Am. Car & Fdy.	52¼	51⅛	51	51½
......	Am. C. & F. pfd.	....	....	115	115½
2,800	Am. Can Co.	31	30½	30½	30⅝
100	Am. Can Co. pfd.	92⅝	92⅝	92⅝	93
......	Am. Beet Sugar	....	....	24⅛	25⅝
......	Am. B. Sugar pfd.	....	....	73½	75
200	Am. Cotton Oil	45	44½	44	45
......	Am. Cot. Oil pfd.	....	....	96	97
4,800	Am. Ice Securities	29½	28⅞	29	29¼
100	Am. Express	102	102	102	106
200	Am. Hide & L.	5	4⅞	4⅞	5¼
100	Am. H. & L. pfd.	23½	23½	23	23½
800	Am. Linseed	10⅝	10⅝	10	10⅝
......	Am. Linseed pfd.	....	....	28½	30½
......	Am. Locomotive	....	....	34½	35
......	Am. Loco. pfd.	....	....	101	103½
......	Am. Steel Fdy.	....	....	35½	....
600	Am. S. & R. Co.	68¼	68	68	68½
......	Am. S. & R. pfd.	....	....	101⅝	102½
......	Am. Sugar	....	....	106½	107½
......	Am. Sugar pfd.	....	....	112	114
......	Am. Snuff	....	....	....	....
......	Am. Snuff pfd.	....	....	101	104
500	Am. Tel. & Tel.	121½	121	121⅛	121½
300	Am. Tob. Co.	248	247	247	248
100	Am. Tob. pfd.	104⅝	104⅝	104¼	106¼
......	Am. Woolen	....	....	15½	16
......	Am. Woolen pfd.	....	....	76	78
400	Anaconda	37	36⅝	36⅝	36⅞
2,100	A. T. & S. F.	98⅛	97⅞	97⅞	97½
......	A. T. & S. F. pfd.	....	....	100½	101½
1,000	Balt. & Ohio	92½	91⅝	91⅝	91⅞
......	B. & O. pfd.	....	....	81⅝	85
200	Bethlehem Steel	36⅝	36⅝	36⅞	37¼
......	Beth. Steel pfd.	....	....	76⅞	77
1,300	Brooklyn R. T.	92⅝	92	92	92¼
600	Cal. Petrol. Co.	27⅛	27⅛	27⅛	27½
......	Cal. Petrol. pfd.	....	....	64½	66
12,300	Canadian Pacific	214⅝	213½	213⅝	213⅞
2,900	Chino	42⅞	42½	42⅝	42⅞
7,000	C. & O.	64⅛	62⅞	63⅞	64
7,800	Central Leather	34⅝	33⅞	33⅞	34
300	Central L. pfd.	100⅜	100⅜	100⅛	100⅞
......	Central of N. J.	....	....	305	325
......	Chicago & Alton	....	....	9⅝	15
......	C. & A. pfd.	....	....	15	19
100	C. & G. W.	13⅝	13⅝	13¼	13½
200	C. & G. W. pfd.	31⅛	31	30½	31
12,700	C. M. & St. P.	102⅝	102	101⅛	102¼
100	Do. pfd	140	140	138	140½
......	C. C. C. & St. L.	....	....	38	40
......	Do. pfd	....	....	66	70
400	Colo. Fuel & Iron.	32⅝	32½	32½	33
......	C. F. & I. pfd.	....	....	....	100
......	Colo. Southern	....	....	27	28
100	Colo. So. 1st pfd.	60¼	60¼	60⅛	62
......	Colo. So. 2nd pfd.	....	....	45	60
......	Consolidated Gas.	....	....	134¼	134⅝
100	Corn Products	12⅛	12⅛	11⅝	12⅛
300	Do. pfd	70⅛	70	68½	70
200	Del. & Hudson	155	154⅝	154½	156
......	D. L. & W.	....	....	395	398
......	D. & R. G.	....	....	15⅝	17
3,180	D. & R. G. pfd.	26	25⅝	25½	27
1,000	Distilling Sec.	19⅛	18⅞	19	19⅛
......	D. S. S. & A.	....	....	5	7½
......	D. S. S. & A. pfd.	....	....	11	12
5,500	Erie	30½	29⅞	29¼	29⅞
600	Erie 1st pfd.	46½	46⅛	46	46½
......	Erie 2nd pfd.	....	....	37¼	38½
1,000	Gen. Electric	148½	148½	147⅝	148⅝
700	Goodrich Rubber.	24⅛	23⅞	24	24½
......	Do. pfd	....	....	89	89⅞
6,000	Gt. Northern pfd.	131⅝	129⅛	129⅛	129⅜
......	Gt. No. Ore Ctfs.	....	....	36½	37½
600	Guggenheim Ex.	52	51⅝	51⅝	51⅞
......	Illinois Central	....	....	110½	111½
600	Inspiration Copper	17⅜	17⅜	17⅛	17½
200	Int'l Harv. Co.	....	....	107½	109⅝
......	Int'l Harv. pfd.	....	....	111	114
100	Int'l Paper	9⅝	9⅝	9½	10
......	Int'l Paper pfd.	....	....	38	39
......	Int'l Pump	....	....	5	8
......	Int'l Pump pfd.	....	....	25	27
......	Inter-Mer. Marine.	....	....	2⅝	3
......	Do. pfd	....	....	11	12
......	Iowa Central	....	....	7½	9
......	Iowa Central pfd.	....	....	15	20
......	K. C. Southern	....	....	25⅝	26
......	K. C. So. pfd.	....	....	61	61⅝
100	L. & N.	136¼	136¼	135⅝	136
......	Laclede Gas com.	....	....	90	101
......	Laclede Gas pfd.	....	....	95	105
2,100	Lehigh Valley	150⅝	150	150	150¼
100	Liggett & Meyers.	226	226	226	232
......	L. & M. pfd.	....	....	116	119
100	Lorillard Tob. Co.	172	172	170	175
......	Do. pfd	....	....	113	115
......	Loose Wiles Bis.	....	....	35½	36½
......	Do. pfd	....	....	103	106
......	Manhattan	....	....	130	132½
200	Inter-Met.	15⅝	15⅝	15¼	15⅝
100	Inter-Met. pfd	61	61	60	61
1,000	Miami Copper Co.	23⅝	23⅝	23⅝	24
......	Mex. Central Ctfs.	....	....	11⅝	12
......	Mex. C. 1st pfd.	....	....	30	34
8,100	Mex. Petrol. Co.	66½	65¼	65⅝	66
......	Mex. Petrol. pfd.	....	....	80	88
100	Mackay	84⅝	84⅝	84⅝	85
200	Mackay pfd	69⅝	69⅝	69⅝	70
......	Minn. & St. L.	....	....	12	13½
......	Do. 1st pfd.	....	....	30	40
300	M. St. P. & S.S.M.	134⅝	134	131½	134
......	Do. pfd	....	....	143	150
200	M., K. & Texas	21⅛	21⅛	21⅛	21¼
100	M., K. & T. pfd.	59	59	58	59
1,300	Missouri Pacific	26¼	25⅝	25⅝	25⅞
......	National Lead	....	....	49⅝	51
......	Nat'l Lead pfd.	....	....	107	108
200	Nat'l Biscuit	135	134½	134	135
......	Nat'l Biscuit pfd.	....	....	120	125
100	Nat'l Enamel	12⅛	12⅛	12⅛	13
......	Nat'l Enamel pfd.	....	....	78	88
400	Nevada Con.	16¼	16¼	16⅛	16⅜
......	N. Y. Air Brake	....	....	62	67
6,700	N. Y. Central	89⅝	89⅛	89¼	89½
......	N. Y. C. & St. L.	....	....	40	41
......	Do. 1st pfd	....	....	92½	....
......	Do. 2nd pfd.	....	....	69	78
100	N. Y., Ont. & W.	28⅝	28⅝	28¼	28⅝
400	Norfolk & W.	104	103⅝	103⅝	104
......	N. & W. pfd.	....	....	86	88½
......	North American	....	....	70	72⅝
2,900	Northern Pacific	116	115	114⅝	115
......	Omaha	....	....	125	130
......	Omaha pfd	....	....	136	150
......	Pacific Mail	....	....	26	28⅝
100	Pac. Tel. & Tel.	27⅝	27⅝	27½	28
100	Pac. T. & T. pfd.	92	92	80	95
7,400	Penn. R. R. Co.	112	110⅛	110½	110⅝
......	People's Gas	....	....	122	122½
......	Pitts. Coal	....	....	21	22
100	Pitts. Coal pfd.	92	92	92	93
1,400	Pressed Steel Car.	45¼	44⅝	44⅝	45
......	P. Steel Car pfd.	....	....	103	105¼
......	Pacific Coast	....	....	80	95
......	P. C. C. & St. L.	....	....	88	91
......	Do. pfd	....	....	101	108
......	Pullman	....	....	154	155½
2,800	Ray Cons.	20⅛	20	20	20⅛
500	Ry. Steel Springs.	32⅛	32	31½	32
......	Ry. Steel S. pfd.	....	....	99	102
15,000	Reading	167⅛	166⅝	166⅝	166⅞
......	Reading 1st pfd.	....	....	88	90
......	Reading 2nd pfd.	....	....	90	91⅝
800	Republic I. & S.	26¼	25⅝	25½	25⅞
......	R. I. & S. pfd.	....	....	88⅝	89½
2,000	Rock Island	7⅝	7	7	7⅛
2,800	Rock Island pfd.	11⅛	10⅝	10½	11
200	Sears Roebuck Co.	187⅛	186⅝	186½	187
......	Do. pfd	....	....	123½	124
......	Sloss S. S. & I.	....	....	32⅛	35
......	S. S. S. & I. pfd.	....	....	91	97
......	St. L. & S. F. com.	....	....	3½	4½
......	Do. 1st pfd.	....	....	15	20
200	Do. 2nd pfd.	7⅛	7⅛	7	8⅛
......	St. L. & S. W.	....	....	25⅝	26½
......	Do. pfd	....	....	60	65½
7,500	Southern Pacific	96½	95⅝	95⅝	95⅞
300	Southern Railway	26⅜	26⅛	26⅛	26½
100	Southern Ry. pfd.	83½	83½	83½	84
200	Studebaker com	27⅝	27⅛	27	27⅝
......	Studebaker pfd	....	....	84½	86½
100	Third Ave. Ry.	44	44	44	44½
500	Tenn. Copper	36	35⅝	35⅝	36
3,300	Texas Oil	148⅝	147⅞	147⅞	148½
......	Texas Pacific	....	....	14	15⅝
......	T., St. L. & W.	....	....	9	10
......	Do. pfd	....	....	19	22
100	Twin City R. T.	106½	106½	106½	108
800	U. B. & P. Co.	7⅝	7	7	7⅝
......	Do. pfd	....	....	29¼	31⅝
9,900	Union Pacific	162⅛	161½	161⅝	161½
100	U. P. pfd.	84⅝	84⅝	84⅝	85
2,000	Utah Copper	56	55⅝	55¼	55⅝
......	U. R. R. of S. F.	....	....	22	24
......	Do. pfd	....	....	46	48
......	U. S. C. Iron Pipe	....	....	13	14
......	U. S. C. I. P. pfd.	....	....	47	50
......	U. S. Express	....	....	56	59
100	U. S. R. & Cons.	54	54	53	54
......	U. S. R. & R. Co.	....	....	⅛	½
......	Do. pfd	....	....	1	1¼
100	U. S. Rubber	59⅝	59⅝	59½	60
100	U. S. R. 1st pfd.	101⅞	101⅞	101⅞	102
......	U. S. R. 2nd pfd.	....	....	72	95
37,200	U. S. Steel Cor.	66¼	65⅝	65⅝	65½
500	U. S. Steel pfd.	109⅞	109¼	109½	109⅝
100	Va. Car. Chem.	31	31	30⅝	31½
......	Va. Car. C. pfd.	....	....	104½	105
......	Va. Coal & Coke.	....	....	45	50
300	Wabash	2⅝	2⅝	2⅝	3
1,300	Wabash pfd	8⅝	7½	7⅝	8
......	Wells-Fargo Ex.	....	....	83	87
8,900	Western Union	66⅝	65⅝	65⅝	66
600	Westinghouse	70¼	70¼	70⅛	70½
......	Do. 1st pfd.	....	....	116	119
100	Western Md. com.	31⅝	31⅝	31	32
......	Western Md. pfd.	....	....	50	60
100	W. & L. E.	5	5	4⅝	5⅛
100	Do. 1st pfd.	17	17	15	17
......	Do. 2nd pfd.	....	....	6	9
......	Wisconsin Central.	....	....	44	46
800	Woolworth com	98⅝	98½	98	98⅝
100	Woolworth pfd.	116⅛	116⅛	115½	116½
100	Alaska	22⅞	22⅞	22½	22⅞
7,100	N. Y., N. H. & H.	70⅝	69⅝	69½	69⅝
300	Rumley com	13⅛	13	13⅛	14⅛
100	Rumley pfd	....	....	81½	83

Total sales—228,900 shares.

Money opened at 1¾ per cent.; highest, 2 per cent.; lowest, 1¾ per cent.; last loan, 2 per cent., closed, 2 per cent.; ruling rate, 2 per cent.

New York Oil Stocks.

[Furnished by E. F. Hutton & Co., Members New York Stock Exchange, 118 West Fourth street, Los Angeles.]

NEW YORK, Feb. 17.—Closing quotations:

	Close— Bid.	Ask.		Close— Bid.	Ask.
Anglo-Amer.	17	18	S. Pipe	242	245
Atlantic	690	700	S. P. Oil	337	345
Borne S.	300	310	S. F. Pipe	148	155
Buckeye	168	170	S. Oil Cal.	318	320
C'brough	670	690	S. Oil Ind.	540	548
Colonial	110	120	S. Oil Kan.	470	480
Continental	212	215	S. Oil Ky.	265	278
Crescent	58	60	S. Oil Neb.	440	460
Cum'land	60	65	S. Oil N. Y.	196	199
Eureka	300	310	S. Oil Ohio.	440	450
Galena	185	190	Swan & F.	270	280
Do. pfd.	135	140	Union T.	95	96
Ind. Pipe	131	133	Vacuum	210	212
Nat. Tran.	41½	42½	Wash'ton	62	64
N. Y. Tran.	302	310	Waters P.	98	100
N. Pipe	120	125	S. Oil N. J.	412	415
Ohio Oil	154	154½	S. Oil, old.	1380	—
Prairie	500	505	Do. subs.	960	—
Solar	350	360			

LOS ANGELES STOCK EXCHANGE.

Union Oil Continues to Reveal Strength — Market Generally Is Weak and Quiet.

The majority of the issues showed nominal recessions yesterday on the stock exchange. However, in a number of instances strength was manifested. Union Oil was a notable example of the latter conditions, revealing a gain of nearly a point. The holding company stocks were also firmer. Traders' Oil was at $20. National Pacific and Maricopa Northern were easy. Midway Northern was steady. Associated showed weakness. Los Angeles Investment was off 2 points at the close. Dullness continues to prevail.

LOCAL CLOSING. STOCK QUOTATIONS.

[As posted at the Los Angeles Stock Exchange, I. W. Hellman building.]

OIL STOCKS.

	Bid.	Asked.
Amalgamated	$ 84.50	$ 85.00
Associated	41.87½	42.12½
Brookshire	....	.35
Cal. Midway	.02	.03½
Caribou	1.17½	1.22½
Central	....	.67
Columbia	.60	.80
Continental	....	.05
Fullerton	3.50	4.50
Globe	.01½	.03
Jade	.04½	.05½
Maricopa Northern	.08½	.10
Mascot	....	.78
Mex. Pet. pfd.	....	95.00
Mex. Pet. com.	....	75.00
Midway Northern	.23	.24
National Pacific	.03½	.04
Olinda	.30	....
Rice Ranch	1.05	1.12
Traders	....	20.00
Union	72.00	72.50
Union Prov.	74.50	77.00
United Pet.	73.00	....
United	.20	.22½
West Coast	100.50	....
Western Union	100.00	....

BANK STOCKS.

	Bid.	Asked.
Cal. Savings Bank	$145.00	$175.00
Citizens' National	231.00	....
Commercial National	....	225.00
Farmers' & Merchants' Nat.	345.00	....
Federal Bank of L. A.	127.50	160.00
First National	625.00	660.00
German-American Savings	363.00	....
Hibernian Sav. Bank	120.00	....
Home Sav. Bank of L. A.	145.00	160.00
Merchants' National	250.00	300.00
National Bank of Cal.	225.00	300.00
Security Trust & Savings	385.00	....
Traders	105.00	112.50
U. S. National	160.00	....

INDUSTRIAL AND PUBLIC UTILITIES.

	Bid.	Asked.
Cal. Portland Cement Co.	$110.00	....
Cal. Hospital	73.00	88.00
Consolidated Realty	95.50	....
Emergency Hospital	27.87½	....
Home Tel. pfd.	23.00	....
Home Tel. com.	8.00	....
L. A. Athletic Club	7.00	7.75
L. A. Investment	.98	....
Occidental Life Ins.	120.00	140.00
Pacific Mut. Life Ins. Co.	580.00	....
Prod. Trans.	81.00	85.50
San Diego H. T. & T. Co.	5.50	8.00
S. Monica Bay H. T. Co.	5.00	8.00
Sun Drug Co.	.95	1.08
Title Ins. & Tr.	....	210.00
U. S. L. D. T. & T. Co. pfd.	11.25	....

BONDS.
(With Accrued Interest.)

	Bid.	Asked.
American Petroleum Co. 6s	85	95
Cal. Pac. 5s	93½	....
Corona City Water Co. 6s	99⅛	101½
Corona Power & W. 6s	98	....
Cucamonga Water 6s	98½	....
Edison Elec., old issue, 5s	....	102
Edison Elec., 1st Refg. 5s	97½	100
Home Tel. Co. 5s	81½	83
Home Tel., 1st Refg. 5s	....	74
L. A. Elec. Co. 5s	101½	104
L. A. Gas & Elec. 5s	97	104
L. A. Pac., 1st Cons. Mtge. 5s	....	100
L. A. Pac., 1st Refg. 5s	94½	96½
L. A. Pasadena Elec. Ry. 5s	....	105
L. A. Pac. Gen'l 5s	....	100
L. A. Redondo Ry. 5s	100	105
L. A. Public Market 6s	105½	....
L. A. Railway 5s	....	104
L. A. Traction 5s	....	98¾
L. A. Traction 6s	99½	101
Mex. Nat. Gas 6s	....	100
Mission T. & R. 5s	96	100
Mt. Lowe Ry. 4s	84	....
Pac. Elec. Ry. 5s	100	....
Pac. L. & P. 5s	90	91½
Pac. L. & P. Gtd. 5s	94¾	....
Pasadena Home Tel. 5s	90	....
Pomona & Ont. L. & F. 5s	....	96
Pomona Con. Water	....	....
Prod. Trans.	91	92½
S. Monica Bay H. T. & T. 5s	....	51
S. Monica H. T.	....	54½
S. D. H. T. & T., 1st Refg. 5s	51½	....
S. Diego Home Tel. Co. 5s	....	67
Santa Barbara Elec. Ry. 5s	....	97
Temescal 6s	98½	....
Traders 6s	....	91
Union Oil Co. 5s	86½	90
Union Trans.	90	95
U. S. L. D. T. & T.	62	65
Visalia Water 6s	98	99
Whittier H. T. & T. 5s	61½	74½

MINING LIST.

	Bid.	Asked.
Cal. Hills	.01½	.02½
Cons. Mines	.03⅛	....

OIL LIST.

SALES—Morning session: 10 Trader's Oil Co. at 20.00; 10 Associated Oil at 42.00; 10 do. at 42.00; 2000 National Pacific at 4; 1000 do. at 4; 1000 do. at 4; 1000 Maricopa Northern at 9⅛.

SALES—Afternoon session: 1000 Midway Northern at 23½; 2000 do. at 23½; 10 Associated Oil Co. at 42.12½; 10 Union at 72.00; 10 do. at 72.00; 10 do. at 72.00.

INDUSTRIAL LIST.

SALES—Morning session: 100 L. A. Inv. at 1.00; 100 do. at 1.00.

SALES—Afternoon session: 100 L. A. Inv. at 99.

MINING LIST.

SALES—Morning session: 1000 Cons. Mines at 4; 2000 do. at 4; 1000 do. at 4.

SALES—Afternoon session: 1000 Cons. Mines at 4; 1000 do. at 4.

SAN FRANCISCO EXCHANGE.

Under Leadership of Ophir, Which Makes Advance of Twenty Points, Comstocks Are Very Strong.

[Furnished by E. F. Hutton & Co., Members New York Stock Exchange, 118 West Fourth street, Los Angeles.]

SAN FRANCISCO, Feb. 17.—Comstocks were the feature of the market. Ophir closed 77 bid, up 20 points. Union gained 11, Sierra 6, Mexican 12½, Consolidated Virginia 13, Confidence 6 and Hale & Norcross 4. Trading was very active. The ore on the 2250 foot level in the Ophir strike is seven feet wide and averages $62 a ton. This strike has caused a great deal of interest in Comstocks. Tonopahs were slightly easier if anything. North Star and Cash Boy losing a point, and Jim Butler and Rescue 2. Goldfields were about unchanged except Jumbo Exchange, which was down 2 and Goldfield Consolidated 5. Small lots of Merger sold at 13. In the Manhattan list Big Four lost 2. The rest were the same as yesterday. Stocks in the outlying-camps list were steady. Following are closing quotations:

Goldfield District—	Close— Bid.	Ask.		Close— Bid.	Ask.
Atlanta	18	19	Mexican	122½	127½
Booth	5	6	Ophir	77	79
Blue Bull.	4	5	Savage	11	13
C. O. D.	4	—	S. Nev.	16	17
Comb. F.	—	13	Union	26	27
Daisy	3	—	Tonopah District—		
Dia. B. B.	3	—	Belmont	795	—
Florence	51	52	Cash Boy	8	10
Gifd. Cons.	155	—	G. Queen	3	4
Jumbo Ex.	23	24	J. Butler	95	97
Lone Star.	2	3	Merger	61	62
S. Pick	8	—	Midway	38	39
Vernal	4	—	M. P. Ex.	7	8
Yellow T.	1	2	Montana	102½	—
Manhattan District—			Miz. Ex.	47	—
Big Four	15	—	McNamara	10	11
Man. Con.	3	4	N. Star	39	40
Man. Dex.	2	3	Rescue	16	17
Mustang	—	2	Ton. of N.	700	712½
W. Cap	—	10	Ton. Ex.	—	180
Oro	12	—	Umatilla	2	3
Sand.	9	10	W. End	132½	135
Comstock District—			Other Districts—		
Con. Va.	36	—	P. S. Peak.	35	—
Confidence	36	—	Nev. Hills.	42	43
Hale & N.	10	—	Rd. Mtn.	—	45

SAN FRANCISCO CLOSING. STOCK AND BOND QUOTATIONS.

[Furnished by Logan & Bryan, Members New York and Boston Stock Exchanges, Bradbury Bldg., Los Angeles.]

SAN FRANCISCO, Feb. 17. — [Exclusive to The Times.] Closing quotations on the Stock and Bond Exchange were as follows:

	Bid.	Asked.
Miscellaneous Bonds—		
Cal. G. & E. Unifying 5s	94½	95
City Electric Co. 5s	84⅝	84½
Northern Ry. Co. of Cal. 5s	....	107½
Oakland Gas, Light & H. 5s	99	....
Omnibus Cable Ry. 6s	99⅝	....
Sacramento Electric, Gas & Ry. 5s	100	....
S. F., O. & San Jose Ry. 5s	100½	....
S. V. Water Co. Gen. Mtg. 4s	92⅝	92½
United R. R. of S. F. 4s	....	59½
Water Stocks—		
Spring Valley Water Co.	51⅝	....
Gas and Electric Stocks—		
Northern Cal. Power Co. Con.	....	24
Insurance Stocks—		
Fireman's Fund	240	....
Sugar Stocks—		
Hawaiian Commercial & Sugar	22½	....
Paauhau S. P. Co.	....	12½
Oil Stocks—		
Associated Oil Co.	41⅝	42
Miscellaneous Stocks—		
Alaska Packers' Association	76	....
Cal. Fruit Canners' Association	....	113½
Cal. Wine Association pfd.	....	81
Cal. Wine Association common	54½	....
Pacific Tel. & Tel. pfd.	89	....

SALES: 1 Pacific Electric Ry. 5s at 100⅝; 1 Cal. Gas & Electric Unif. 5s at 94½; 1 do. at 94⅛; 2 Sacramento Electric Gen. Ry. 5s at 100¼; 1 Spring Valley Water 4s at 92½; 1 do. at 92⅝; 4 do. at 92⅝; 3 do. at 92⅝; 2 Associated Oil 5s at 98; 2 Los Angeles Gas & Electric Co. 5s at 99; 1 People's Water 5s at 66½; 1 Pacific Tel. 5s at 98⅝; 35 Northern Cal. Power Cons. at 24; 30 Pacific Tel. pfd. at 89½; 2 U. R. R. 4s at 58⅝; 10 Onomea at 18½; 10 Spring Valley Water at 52⅛; 10 do. at 52; 10 do. at 52; 20 do. at 52; 50 Associated Oil at 42; 15 do. at 41⅝; 25 Cal. Wine common at 55; 2 City Electric 5s at 84⅝; 1 Sacramento Electric, Gas & Ry. 5s at 100⅛; 606 Hawaiian Commercial at 22½; 1 Pacific Light & Power 5s at 90.

COMMERCIAL.

LOCAL PRODUCE MARKET.

There was a decline of 10 points registered in the sugar market, the absolute cause of which dealers in the commodity are at a loss to explain. This brings quotations on sugar lower than they have been in many years, and according to most dealers, sounds the lowest possible quotation on the commodity. One reason scouted for the reduction is the approaching tax assessment, which makes it good policy for the refiners to cut their stock as much as possible. Another reason is the idea of increasing purchases and stimulating the market. A final one is given, and may be true in so far as the decline was only effective on the Pacific Coast, that the western refiners are reducing the difference in the parity between New York and California, anticipating the opening of the Panama Canal.

Further declines have been reported in hay, the market averaging a drop of $1 per ton all through the list. Heavy receipts and a dull market have been the reasons. Even with this decline the market is weak and further reduction of prices is looked for with the present supply of green feed, which is very abundant this season.

There were no changes in the market of staples yesterday, save in potatoes, which declined from 5 to 10 cents a hundred. Receipts of spuds have been on the increase, right along and there is quite a surplus flooding the market, which makes it hard to dispose of any but the best stock, and even that brings a reduced figure. Yesterday 6283 sacks were brought in.

Eggs were steady and the market very active, several hundred cases selling on the exchange. In the north the price dropped to 22 cents. Receipts here of local stock amounted to 418 cases.

Butter receipts were 34,340 pounds. The call for butter was also active. San Francisco quotation was 26 cents. Northern full cream cheese was steady. Receipts were 2330 pounds of all varieties of this product. The market in San Francisco stuck at 19 cents.

There was no change in sweet potatoes and only 140 sacks were reported in. Onions and beans were not on the list of daily arrivals. A car of red apples arrived from Oregon. They were nearly all of the Spitzenberg variety.

Prices Current.

Following are jobbing quotations:

EGGS—Fresh ranch, case count, 22; candled, 26@27; Petaluma-Santa Rosa extras, 24; northern, case count, 23. Prices to the trade or for candled stock are about 3 cents higher than these quotations.

BUTTER—Creamery extras, 26 per lb.; firsts, 23@24; eastern, 24; Australian butter, 23; country, 20; ladle, 20. Prices to the trade about 4 cents higher than these quotations.

CHEESE—California fresh, 19; eastern daisies, 22; eastern twins, 20; longhorns, 21; cheddars, 21; Oregon daisies, 19; Oregon twins, 19; Oregon triplets, 21; imported Swiss, 28; domestic Swiss, block, 22@23; wheel, 18@21; Limburger, 18@22; Edam, 7.00; Sierra, 1.10@1.20; Canada Cream, 95@1.10; Roquefort, 32@36; German breakfast, 90@1.00; cream brick, 20.

CITRUS FRUITS—Navel oranges, fancy pack, 1.35@1.75; unpacked stock, 1.00@1.35; lemons, packed, 2.25@2.50; loose, 1.75@2.00; juice, 1.35@1.00; grapefruit, seedless, 2.25@2.75; tangerines, 1.25@1.45 per half orange box; limes, 1.25 crate.

FRESH FRUITS—Apples: Spitzenbergs, 2.00@2.50; Smith Ciders, 4-tier, fancy, 1.90@2.00; Roman Beauties, 2.15@2.35; Bellefleurs, fancy, 2.00; winesaps, 2.15@2.35; Pearmains, 1.90@2.00; bananas, 3½@4; pineapples, 5@7; grapes, Malagas, 1.25@1.50 per 4-basket crate; Emperor, 1.25 per crate; Winter Nellis pears, 1.25 lug; avocados, or alligator pears (Honolulu), 5.00@6.00 per doz.

GREEN VEGETABLES—These quotations are for first-class shipping stock. Beets, 25@35 doz.; carrots, 20@30 doz.; parsnips, 25@30 doz.; oyster plant, 30@35 doz.; leeks, 35@40 doz.; peas, 9@11 lb.; spinach, 20@25 doz.; cabbage, 1.00@1.15 sack; lettuce, 75@1.00 crate; escarole, 40 doz.; green onions, 15@20 doz.; chives, 40@50 doz.; mint, 25@40 doz.; mushrooms, hothouse, 1.50 basket; outdoor mushrooms, 30@50 lb.; artichokes, northern, 1.75@2.00 doz.; peppers, 5@8 lb.; green chile, 6@7; rhubarb, winter crimson, 90@1.00; cucumbers, hothouse stock, 50 to 2.00 per doz.; horseradish, 10@12; crown squash, 60@75; cauliflower, 35 doz.; 1.00 per crate; eggplant, 8@10; Brussels sprouts, 10@12 per lb.; tomatoes, 2.00@2.25 crate; Jerusalem artichokes, 90@1.10 per box; celery, 40@50 doz.; 1.75@2.25 crate; northern, 3.00; asparagus, 60@65 per lb.

BERRIES—Strawberries, 12@16; guavas, 3@4 basket; cranberries, Howe, 12.50@13.00.

POTATOES—Highlands, 1.40@1.50; extra select river potatoes, 1.60@1.70; Oregons, 1.75@1.85; Idaho Burbanks, 1.75@1.85; Idaho Burbanks, 1.85@1.90; Lompocs, 2.00@2.10; sweets, 1.50@1.65.

ONIONS AND CHILE—Strings, 16; loose, 15; chile telpins, 1.00 lb.; ground chile, 14@15; Japanese, 14@16; corn husks, 10@12; do., cut, 13; onions, Yellow Danvers, 3.75@4.15; Australian browns, 3.75@4.15; eastern Globes, 3.75@4.15; garlic, 12.

BEANS—Pink, No. 1, 4.25@4.40; Lady Washington, 4.50@4.65; small whites, 5.90@6.00; Lima, No. 1, 5.75@5.85; Garvanzas, 8.00@8.50; black eyes, 5.75@6.00; lentils, 6.00@6.25.

RICE—(Per 100 lb.) Honduras (Carolina,) 5.80@7.00; Japan grades, 4.35@4.50; California, 4.75; broken, 3.60.

DRIED FRUITS—25-lb. boxes faced, 50s. ½c less.) Apples, evaporated, 50s, 9½@10; evaporated, fancies, 10½@11; apricots, choice, 13½@13¾; extra choice, 14@14½; fancy, 15@15½. Currants, bulk, bbls., 9; 50-lb. boxes, 9½; 16-oz. pkgs., 9½@10; 50 12-oz. pkgs., 8; nectarines, 12½; pears, 8@12; plums, 10; peaches, choice, 7; fancy, 8; prunes, 20-30s, 15; 30-40s, 12½; 40-50s, 10¾; 50-60s, 9¾; 60-70s, 9; 70-80s, 7½; 80-90s, 6½; 90-100s, 6.

RAISINS, FIGS AND DATES—Raisins, seeded, 36 16-oz., choice, 8; 36-oz., fancy, 8½; 45 12-oz. choice, 7½; Not-a-seed, 36 16-oz., 8½; 2-crown, loose, 50-lb. box, 6; 3-crown, loose, 50-lb. box, 6½; 4-crown, loose, 50-lb. box, 7; Sultanas, unbleached, 8½; bleached, seedless, 11@11½; Thompson Seedless, 36 1s, 2½@8½; 2-crown, L. L., 20 lbs., 1.45@1.55 box; 3-crown, L. L., 20 lbs., 1.60@1.75 box; 4-crown, L. L., 20 lbs., 1.90@2.00 box; 5-crown, L. L., 20 lbs., 2.50@2.75 box; 6-crown, L. L., 20 lbs., 3.00@3.25 box. Figs, white, 12 12-oz. cartons, 65; do. 10 16-oz. cartons, 75; do. 12 16-oz. cartons, 95; do. 50 6-oz. cartons, 1.55; loose black, 25-lb. box, 5¾ lb.; loose, white, 25-lb. box, 6½ lb.; imported, 14½@17 lb. Dates, Golden, 60-lb. boxes (new,) 7½ lb.; Golden, pkgs., 9 lb.; Fards, 60-lb. boxes, 11 lb.; Fards, 12s, 12½@13 lb.

HONEY—Comb, fancy water white, 16@17; white, 14@15; light amber, 11@13; extracted, light amber, 8; white, 9; water white, 10; beeswax, 30 per lb.

NUTS—New almonds, fancy, I.X.L., 22@24; Ne Plus Ultra, 20@22; thin shell Drakes, 18@20; hard shells, 12; cocoanuts, per doz., 1.00@1.10; filberts, large, new crop, 18@20; pecans, large, 16@17; peanuts, California, raw, 5¼@6; eastern, 7@7¾; Japan, 6@6¼; rice, corn, 5.00@5.25; walnuts, No. 1, Assn., 16@17; budded walnuts, 19@20; unbleached walnuts, 14@15; hickory, 14@16; pine nuts, 15@16.

POULTRY—Prices to producers: Broilers, 30; fryers, 24; roasters, 20; old cocks, 10; hens, 20; turkeys, 21@23; ducks, 23; geese, 18; squabs, pigeons, doz., 3.00.

LIVE STOCK—(Furnished by Pacific Coast Beef and Provision Company.) Steers, 7@7¼; heifers, 6@6¼; calves, 7@8; cows, 5⅝@6¼; bulls, 4½@5; wethers, 4.50@5.00; ewes, 4.25@4.75; lambs, 4.00; yearlings, 4.50@5.00; hogs, 7.50@8.50.

BEEF—(Furnished by Cudahy Packing Company.) No. 1, steers, 12¾; medium steers, 12¼; No. 1 cows, 12; medium cows, 11¼; steer hind quarters, No. 1, 15; do., medium, 14¼; cow hind quarters, 14; fore quarters, 11; do., kosher, 11; good bulls, 10; No. 2 bulls, 9; short loins, 21; pin bone loins, 22; loins, No. 1, 17; do., medium, 16; cow loins, 15; ribs, No. 1, 18; rib cut, 14; do., 7-rib cut, 16; ribs, medium, 13; cow ribs, 13; loin butts, 14; short chux, 11; full chux, 10¾; do., kosher, 10¾; triangles, 10¼; do., kosher, 10½; plates, 10¼; steer rounds and rumps, 10½; do. rump off, 14¼; do., butt on, 14¼; heifer rounds, 13½; tenderloins, fresh, 30; do., frozen, 25; shoulder clods, 16; boned chux, 13@13½; shanks, 5; flank steak, 15; whole flanks, 10; do., fat off, 10½; beef suet, 9; cod fat, 9; sweetbreads, fresh, 30; do., frozen, 10-lb. tins, 30; fresh tongues, 17; pickled tongues, 19; cooked tripe, 5; cleaned tripe, 3; hearts, 8; livers, fresh, 10; do., frozen, lb., 8; brains, each, 8; kidneys, each, 8; feet, each, 10; heads (barbecue,) each, 3.00.

PORK—Dressed hogs, heads on, 13¼; do., heads off, 14½; trimmed hogs, 16; loins, fresh, 18½; do., Diamond "C," frozen, short, 18½; legs, fresh, 16; shoulders, fresh, 12½; picnics, fresh, 12; butts, 14; bellies, 16½; leaf lard, 12; trimmings, 11½; tenderloins, fresh, 35; do., 10-lb. tins, frozen, 30; spare ribs, 12; do., frozen, 11; heads, per lb., 7; backfat, 11; tails, 9; do., frozen, 25-lb. baskets, 16½; neck bones, 6; pigs' feet, 4; hearts, per lb., 6; livers, each, 10; kidneys, per lb., 6; tongues, per lb., 10; snouts, per lb., 5; ears, per lb., 3½; chitterlings, 5; brains, per lb., 7; bowls, 10.

HAMS—(Furnished by various wholesale establishments.) Per lb.: Armour's Star, 21¼; Star, boiled, 31; Shield, 21½; skinned, 23; picnics, 13½; Colonials, 20½; minced, 16; Diamond C hams, 12-16, 20; do., skinned hams, 20½; do., boiled, 28; Rex hams, 12-16, 19; Rex skinned hams, 19½; Pioneer hams, 10-16, 18½; smoked picnic hams, 14, boiled hams, boneless, 29; Angelus hams, 8-10, 18½; 10-12, 18½; 12-16, 19½; Angelus skinned hams, 20; boiled hams, local, 27; eastern, 28; Empire hams, 10-12, 22⅛; Empire hams, 12-14, 23⅛; 14-16, 23⅛; Empire picnics, 16; Premium skinned hams, 23; Atlas hams, 8-10, 23; Atlas hams, 8-10, 25; 10-12, 23; Premium boiled hams, 32½; Pacific Coast Beef and Provision Company; Majestic, 12-16, 20; Majestic, skinned, 20¼; Majestic, boiled, 29; Laurel, 12-16, 19; Laurel, skinned, 19½; Laurel boiled, 27; Century, 10-16, 18½; smoked picnics, 13½.

BACON—Armour's Star, 28½; Armour's Shield, 6-8, 24½; 8-10, 23½; 10-12, 21½; Colonial, 8-10, 22½; 10-12, 19½; 12-14, 19½; Winchester, 6-8, 27½; 8-10, 26½; 10-12, 24½; Empire, 27½; Hauser's Pride, 4-6, 26; 6-8, 26; Angelus, 6-8, 23; 8-10, 22; 10-12, 21; Premium, 30½; Atlas, 10-12, 23½; Cudahy's Diamond C, 6-8, 26; Sunlight, 6-8, 24; Rex, 6-8, 22; 8-10, 21; 10-12, 20½; Pioneer, 8-10, 20½; 10-12, 19½; 12-14, 19½; Pacific Coast Beef and Provision Company, E. & S. Majestic, 5-7, 21; do., Laurel, 6-8, 22; do., Laurel, 8-10, 21@12; Laurel, 10-14, 20½; do., Laurel narrow, 5-7, 19½; do., Century, 6-10, 19½.

LAMB—Lambs, plain, 14; do., carc, 13¼; lamb racks, 16; trimmed lamb, 17; fore lambs, 11; hind lambs, 17; loins, 18; legs, 16; shoulder and breast, 10; No. 2 lambs, 12½.

MUTTON—Yearlings, 12; wethers, 11; ewes, 10; racks, 14; legs, 16; loins, 12½; saddles, 12½; trimmed mutton, 13½; fore quarter mutton, 9½; shoulder and breast, 9½; No. 2 mutton wether, 10; No. 2 mutton ewes, 9; tongues, each, 2½; plucks, each, 5; heads, skinned, each, 8; brains, each, 5; hearts, each, 2½.

VEAL—120 lbs. and under, 13; 121 to 150 lbs., 14½; 151 lbs. and un, 13; sides, 60 lbs. and under, 15; 61 to 80 lbs., 14½; 81 lbs. and up, 14; hinds, 45 lbs. and under, 18; do., 46 lbs. and up, 17; fore quarters, 45 lbs. and under, 11; do., 46 and up, 10.

SAUSAGE—Bologna, 10½; blood, 10½; liver, 10½; pork, 13; Berlin, 16; Frankfurt, 12; Vienna, 13; clubhouse, 13; tongue, 20; Spanish, 13½; garlic, 11½; minced ham, 14½; sour, head cheese, 12; Salami, German style, 29; farmer style, 22½.

PICKLED MEATS—Pigs' feet, kits, 1.25; do., ¼ bbls., 2.75; do., ½ bbls., 5.25; do., bbls., 12.50; H. C. tripe, kits, 1.55; do., ¼ bbls., 2.60; ½ bbls., 5.00; bbls., 12.00; lamb tongues, kits, 2.00; ¼ bbls., 6.00; ½ bbls., 12.75; bbls., 24.00; sp. plate beef, ½ bbls., 10.00; bbls., 19.00.

DAILY EASTERN CITRUS MARKET QUOTATIONS

[BY DIRECT WIRE TO THE TIMES.]

NEW YORK BUREAU OF THE TIMES, Feb. 17.—[Exclusive Dispatch.] Eighteen cars navels sold. Market firm, slightly higher on best marks. Fair and cold.

NAVELS.

	Avge.
Euclid, imp., Growers Ft. Co.	$2.15
Euclid, Growers Ft. Co.	2.10
Uplanders, imp., Growers Ft. Co.	1.95
Uplanders, Growers Ft. Co.	1.90
Mt. of Olives, imp., Growers Ft. Co.	2.05
Olive Heights, imp., Growers Ft. Co.	1.95
Mt. of Olives, Growers Ft. Co.	1.90
Olive Heights, Growers Ft. Co.	1.85
Euclid, imp., Growers Ft. Co.	2.10
Euclid, Growers Ft. Co.	2.10
Uplanders, imp., Growers Ft. Co.	2.00
Uplanders, Growers Ft. Co.	2.00
Rosemont	1.75
Gold Buckle, R.H. E. High.	2.20
Pinnacle, S.A. Ex.	2.30
Homer, Q.C. Corona	2.05
Camel, Q.C. Corona	1.80
Lotus, O.K. Ex.	2.25
Stag, A.C.G. Ex.	1.95
Jameson, Q.C. Corona	2.05
Justrite, Q.C. Corona	1.75
Sunnyheights, R.H. Redlands	1.80
Golden Circle, R.H. Redlands	1.80
Ibex, S.T. Rivera	1.75
Ranchito, S.T. Rivera	1.65
Red C. Covina Ex.	1.70
Echo, S.T. Pasadena	1.50
Apex, O.K. Ex.	1.75
Red C. Covina Ex.	1.60
Perfection, Highgrove O.G.A.	2.20
Golden Rod, Highgrove O.G.A.	1.95
Tiptop, Red. Arangedale	2.20
Ramshorn	1.95
Dale	1.85
Blue Banner, Sutherland Ft. Co.	2.05
Green Banner, Sutherland Ft. Co.	1.90
Native, Sutherland Ft. Co.	1.80

RUBY BLOODS—HALVES.

Tiptop $1.50

TANGERINES.

Prince $1.70

Parrot, S.A. Ex.; Blue C. Covina Ex.; Red C. Covina Ex.; Red C. Covina Ex.; Red C. imp., Covina Ex.; Hawk, S.A. Ex.; Echo, S.T. Pasadena; Arroyo, S.T. Pasadena; Camellia, Red. M.O.A.

Boston Market.

BOSTON, Feb. 17.—[Exclusive Dispatch.] ... cars oranges, one car lemons sold. ... Market unchanged.

NAVELS.

Trail, A.C.G. Lamanda Park; Kenilworth, A.H. Ex.; Red Shield, A.C.G. Azusa; Green Crown, A.C.G. Azusa; Boston, S.T. Fernando; Plymouth, S.T. Fernando; Priscilla, R.H. Highland; Gold Buckle, R.H. E. High.; Elephant, Elephant Orchard; Gray Elephant, Elephant Orchard; Champion, Dempsey Sons; Seal Rock; Blue Bow, Ribbon Green.

LEMONS.

Liberty, E.F.G. Escondido; El Dorado, E.F.G. Escondido.

TANGERINES—HALVES.

Blue Seal.

Citrus Fruit Shipments.

February 16; Total to date this season; Total to same date last season; Total to same date two years ago.
TULARE COUNTY. February 14-15; Total to date this season; Total to same date last season.
BUTTE COUNTY. February 14-15; Total to date this season; Total to same date last season.

Philadelphia Market.

PHILADELPHIA, Feb. 17.—[Exclusive Dispatch.] Seven cars sold. Cold. Eleven cars Floridas selling late today.

NAVELS.

	Avge.
Squirrel, A.H. Arlington	$1.90

LOCAL PRODUCE.
FURTHER MARKET QUOTATIONS.

HAY—Jobbing prices, per ton: Alfalfa, 10.50@14.00; barley, 13.00@15.50; tame oats, 16.00@19.00; wheat, 12.00@15.00; stock hay, 9.00@11.50.

WHEAT FLOUR—Quoted by bbl.: Capitol Milling Co. Capitol, 6.00; Aurora, 5.40; Trophy, 4.60; No. 1 Hard Baker, 5.80; Bakers' extra bd. and Cal. wheat blend, 5.40; Our Giant, 5.30; Eclipse, 5.20; Los Angeles Milling Co., Forex, 6.00 per bbl.; Purity, 5.40; Morning Glory, 4.60; Just Right, bakers' flour, 5.80; Forex, bakers' extra, 5.50; bakers' pastry, 5.20.

SALT AND SMOKED MEATS—D. S. bellies, 15½; D. S. fat backs, 13; D. S. clear backs, 14½; D. S. extras, 15; smoked butts, 20; backs, 20; beef tongues, 30; strips, 20; inside, 20.

SALT—(San Pedro Salt Co.) Blue Cross, cartons, 48-2s, 1.00; do., cartons, 20-5s, 1.40; Angelus, bales, all sizes, 1.65; Blue Cross table salt, 160-lb. bales, 75-2, 50-3, 30-5, 15-10, 6-25, bale, 1.75; Blue Cross Dairy, 50s, 14.00 ton; Angelus Dairy, 50s, 13.00 ton; Wilmington Table, 50s, 15.00 ton; ½ ground and ice cream, 50s, 10.00 ton; do., 100s, 9.50 ton; rock, 50s, 10.00 ton; do., 100s, 9.50 ton; hide, 167s, 6.50 ton; Kansas Salt, R. S. V. P., 20-5s, 2.60; do., 36-2s, 2.50; Purity, 28-2s, 2.00; Seal, 36-2s, 1.35; Wyandotte, 62-3s, 3.20 bale; 54-3¼s, 3.25 bale; 28s, 3.25 bale; 18-10s, 2.05 bale; 122-2s, 6.25 bale; 25-10s, 5.95 bale; Riverside or Perfection, 86-1¼s, 2.30 bale; 26-4s, 2.25 bale; 15-10s, 2.25 bale; Ice cream, 20-10s, 3.00 bale; Ashland Dairy, 50s, 28.00 ton; lump 200s, 4.00 bbl.; kiln dried, 50s, 26.00 ton; lump rock stock, 25.00 ton. Quantity prices, one or assorted: Miscellaneous salt, White Crystal, 36-2s, 1.35 case; do., 15-5s, 1.15 case. (One case free with 5.) Shaker, 24 pkgs., 1.80; Sunflower, 50 shakers, 1.55; D. C. table, 24-3s, 2.10; Diamond Crystal, 30-8s, 5.23; do., 100-3 lbs., 5.50; do., 200-1½ lbs., 5.75; D. C. cooking, 24-3s, 1.80; Worcester brand, Ivory salt, 24-2½ cartons, 1.75; bbls., 100-3 sacks, 5.00; do., 70 4-lb. sacks, 5.00; do., 80-5 lb. sacks, 5.00; do., 30-½ lb. sacks, 4.75; do., 20-10 lb. sacks, 4.75.

SUGAR—Prices quoted below are for Los Angeles. Pomona country list is 5c higher; Colton city list is 20c higher; Colton country list is 17½c higher. Prices are based on sacks; bbls. add 10c; ½ bbls., 25c, and boxes 50c per 100 lbs. All prices are net cash, less 25 cents per cwt., 15 days. Best gran., 4.60; standard cane, 4.80; standard berry, 4.80; cubes (sacks,) 5.05; cubes (5-lb. boxes,) 5.55; candy, gran., 4.90; powdered, 4.90; Con. A, 4.80; Extra C, 4.30; Golden C, 4.20; D, 4.10; Dominoes, 5s, 9.00; Dominoes, 2s, 9.50; Superior, 7x, powdered, bbls., 5.50; Superior, 7x, powdered, ½ bbls., 5.70; Superior, 7x, powdered, 50-lb. boxes, 6.05; Superior, 7x, bar, bbls., 5.95; Superior, 7x, bar, ½ bbls., 6.20; Superior, 7x, bar, 25-lb. tins, 7.65; Superior, 7x, bar, 50-lb. boxes, 6.45.

	5-lb.	10-lb.	25-lb.	50-lb.
Graham flour	3.30	3.10	3.05	3.00
Buckwheat flour	4.75	4.55	4.50	4.45
Rye flour or meal	3.60	3.40	3.35	3.30
Cornmeal, Y. & W.	3.40	3.20	3.10	3.05
Oatmeal, steel cut	5.20	5.00	4.95	4.90
Oatmeal, ground	5.20	5.00	4.95	4.90
Hominy, large or small	4.20	4.00	3.95	3.90
Cracked wheat	3.80	3.60	3.55	3.50
Entire wheat flour	3.60	3.40	3.35	3.30
Pearl barley	5.70	5.50	5.45	5.40
Split peas, yellow	6.70	6.50	6.45	6.40
Split peas, green	8.50	8.30	8.25	8.20
Farina	3.90	3.70	3.65	3.60
Nutri Germ	4.70	4.50	4.45	4.40

GRAIN AND FEED—Per 100 lbs.: Alfalfa meals, 1.20; alfalfa molasses, 1.25; granulated, 2.65; bone meal, 1.90; blood meal, 3.45; XXXX beef scraps, 2.10; barley, rolled, 1.65; seed barley, 1.75; charcoal, 2.30; XXXX chick feed, 3.10; do., bale of 20 5-lb. bags, 3.00; corn, eastern, whole, 2.25; corn, small yellow, 2.20; whole large yellow corn, 2.15; do., white, 2.00; Kaffir corn, 1.75; Egyptian corn, 1.90; Yellow Dent, 2.15; corn, cracked, 2.30; seed corn, 2.15; XXXX Dry Mash (a superior egg food,) per 90-lb. sacks, 2.00; grit, granite, 80; miller, 8-15; red feed oats, 2.00; white feed oats, 1.70; rolled oats, 1.75; feed meal, 2.25; cheap oats, 1.70; clam shells, 65; oyster shell, 1.30; scratch feed, 95@2.20; bran, 1.45; shorts, 1.80; No. 1 wheat, 100-lb. sacks, 2.00; mile maize, 1.75; linseed oilcake meal, ton, 42.00@42.50; cocoanut cake or meal, ton, 17.00@2.20; oilcake meals, 2.30; rye seed, 1.95; cracked, 2.30.

OIL LIST.

Pearl oil, iron bbls. and tank wagons	$ .09
Pearl oil, cases, 5s	.16
Elaine oil, cases, 2-5s	.20½
Eocene oil, cases, 2-5s	.19
V. M. & P. naphtha, iron bbls., drums	.13½
V. M. & P. naphtha, cases, 2-5s	.20½
Red Crown gasoline, iron bbls. and tank wagons	.14½
Red Crown gasoline, cases, 2-5s	.21½
G. M. gasoline, in bbls.	.37
G. M. gasoline, in cases	.44½
Engine distillate, iron bbls., drums and tank wagons	.06½
Engine distillate, cases, 2-5s	.13½
Linseed oil, raw, in bbls.	.56

PRODUCE RECEIPTS.
SAN FRANCISCO FIGURES.

[BY DIRECT WIRE TO THE TIMES.]

SAN FRANCISCO BUREAU OF THE TIMES, Feb. 17.—[Exclusive Dispatch.] Potatoes, river whites, 90@1.15 per cental. Produce receipts: INTERIOR: Alfalfa feed, sacks, 750; alfalfa meal, sacks, 585; barley, centals, 5890; beans, sacks, 1000; bran, sacks, 300; brandy, gallons, 3000; butter, centals, 560; cheese, centals, 160; coal, tons, 210; corn, centals, 65; eggs, dozen, 88,260; flour, quarter barrels, 6628; hay, tons, 361; hides, 1090; leather, rolls, 40; lime, barrels, 430; live stock, 100; lumber, feet, 60,000; oats, centals, 710; onions, sacks, 635; oranges, boxes, 1000; paper, bundles, 1270; pelts, 60; potatoes, sacks, 1745; raisins, boxes, 1500; rice, sacks, 500; rye, centals, 100; sugar, centals, 3800; wheat, centals, 600; wine, gallons, 43,000; wool, sacks, 10. COAST: Lumber, feet, 1,570,000. OREGON: Flour, quarter barrels, 7000; lumber, feet, 447,000; oats, centals, 2000; wheat, centals, 18,400. WASHINGTON: Feed, sacks, 220; flour, quarter barrels, 7940; lumber, feet, 980,000; paper, bundles, 504; potatoes, sacks, 2848; shorts, sacks, 1806; ties, 7000; wheat, centals, 13,365. UTAH: Oats, centals, 565. IDAHO: Wheat, centals, 1200. HAWAIIAN: Bananas, bunches, 3579; bone meal, sacks, 340; molasses, barrels, 4000; pineapples, cases, 206; pineapples, canned, cases, 1467; rice, bags, 100; sugar, bags, 99,450. FOREIGN: Coffee, bags, 3640; limes, cases, 243; paper, bundles, 792.

SAN FRANCISCO MARKET.
GRAIN AND PRODUCE.

[BY A. P. NIGHT WIRE TO THE TIMES.]

SAN FRANCISCO, Feb. 17.—Oats—Spring red, for seed, 1.75@2.00.

Receipts—Flour, 6628 quarters; barley, 5890 centals; beans, 1000 sacks; potatoes, 1745 sacks; hay, 360 tons; hides, 1000 in number; wine, 43,000 gallons.

Vegetables—Green peas, 5@9; tomatoes, Mexican, 1.75@2.25.

Callboard Sales.

SAN FRANCISCO, Feb. 17.—[By A. P. Night Wire.] Barley, December, 1.12 1-8; May, 1.11 1-8; spot, 1.09; cash, 1.10@1.12½. Afternoon session: Barley, December, 1.12; May, 1.11 bid, 1.11⅛ asked; spot, 1.05 bid, 1.08 asked.

San Francisco Dairy Market.

SAN FRANCISCO, Feb. 17.—[By A. P. Night Wire.] Butter—Fancy creamery, 26. Eggs—Fancy ranch, 22; store, 19.

New York Coffee Market.

[Furnished by Logan & Bryan, Members New York and Boston Stock Exchanges, Bradbury Bldg., Los Angeles.]

NEW YORK, Feb. 17. — Following is range of prices:

Option—	High.	Low.	Close— Bid.	Ask.
January	....	....	9.82	9.85
March	9.15	9.09	9.10	9.11
May	9.37	9.30	9.31	9.32
June	....	....	9.40	9.42
July	....	....	9.51	9.52
August	....	....	9.58	9.60
September	9.74	9.67	9.67	9.68
October	....	....	9.71	9.73
December	9.85	9.80	9.80	9.82

TUSTIN is not a new district—on the contrary it is one of the oldest.

SPOT COTTON.
NEW ORLEANS QUOTATIONS.

[BY DIRECT WIRE TO THE TIMES.]

NEW ORLEANS, Feb. 17.—[Exclusive Dispatch.] New Orleans spots: Low ordinary, ... 9; good ordinary, 10 11-16; ... 11 3-16; low middling, 12 3-16; ... 12¾; middling, 13; strict middling, ... middling, 13 13-16; strict good middling, ... dling fair, 14 7-16; fair to ... 15 3-16. Sales, spots, 1250 bales ... bales. Tone of market, steady ... leans, 11,651.

NEW YORK QUOTATIONS.

[BY A. P. NIGHT WIRE TO THE TIMES.]

NEW YORK, Feb. 17.—Cotton, spot ... dling, 12.90; Gulf, 13.15.

New York Cotton Market.

[Furnished by E. F. Hutton & Co., Members New York Stock Exchange, 118 West Fourth street, Los Angeles.]

NEW YORK, Feb. 17.—After ... 7 point range, the market ... shade above last night's quotations ... Wall street account and by ... for the leading trade houses ... market early in the day, but ... yesterday's sellers, a steady ... trading was very quiet ... Estimated receipts at ... for tomorrow are considerably ... some time and are now likely ... port receipts were heavy ... Southern spots were unchanged. Following is range of quotations:

Option—	Open.	High.	Low.
February			
March	12.22	12.24	12.1...
April			
May	11.91	11.9...	11.8...
June			
July	11.85	11.8...	11.7...
August	11.66	11.6...	11.6...
September			
October	11.47	11.4...	11.4...
December	11.49	11.4...	11.4...

Spots were unchanged and steady.

New York General Market.

NEW YORK, Feb. 17.—[By A. P. Night Wire.] Wheat, spot, firm. Hops, hides, ... steady.

New York Metal Market.

NEW YORK, Feb. 17.—[By A. P. Night Wire.] Copper—Steady; standard, spot ... 14.50; electrolytic, 14.87½; ... 14.62½@14.75. Tin—Weak ... May, 39.75@40.00. Antimony ... 7.25. Iron—Steady and ... 3.95@4.05; London, 43s ... 5.35@5.45; London 221 ...

New York Dairy Market.

NEW YORK, Feb. 17.—[By A. P. Night Wire.] Butter—Unsettled; receipts ... extras, 30; firsts, 26½@29½ ... changed; receipts 1100 boxes ... 15,200 cases; fresh gathered ... extra firsts, 30¼.

California Dried Fruit.

NEW YORK, Feb. 17.—[By A. P. Night Wire.] Evaporated apples quiet. Prunes ... steady. Peaches quiet and steady.

Chicago Live-Stock Market.

CHICAGO, Feb. 17.—[By A. P. Night Wire.] Hogs—Receipts, 20,000; ... last night. Bulk, 8.60@8.70; ... mixed, 8.40@8.75; heavy, 8.35@ ... 8.45; pigs, 7.75@8.60.

Cattle—Receipts, 4000; ... 9.55; Texas steers, ... 6.60@7.85; stockers and feeders, ... and heifers, 3.60@8.50; calves ...

Sheep—Receipts, 24,000; ... native, 4.70@5.90; western, ... 5.65@7.00; lambs, native, ... 6.70@7.70.

Chicago Dairy Market.

CHICAGO, Feb. 17.—[By A. P. Night Wire.] Butter, higher; creameries, ... receipts, 5147 cases; at mark, ... 26¼; ordinary firsts, 25@25½ ... Cheese, unchanged.

OIL STOCK QUOTATIONS.
SAN FRANCISCO CLOSING.

[BY DIRECT WIRE TO THE TIMES.]

SAN FRANCISCO, Feb. 17.—[Exclusive to The Times.] Closing bid and asked quotations:

Ass'd Oil .. 42⅛; Caribou .. 119; Claremont .. 21; Ill. Crude .. 4; Palmer Union ...

SALES—1200 Palmer Union at ... Cristo at 80.

Salt Lake Stock Exchange.

[Furnished by E. F. Hutton & Co., 118 West Fourth street, Los Angeles.]

SALT LAKE, Feb. 17.—Closing quotations:

Beck Tun. .. 5⅛; Black Jack. .. 7; Colorado .. 19⅝; Daly Judge .. 500; Grand Cent. .. 37; Iron Blos. .. 117½; Little Bell. .. 10; May Day .. 6⅜; Nev. Hills .. 39; Ohio Cop. .. 30.

MARTYR TO VOICE.

Telephone Flirtation ... cide of Man Who ... the Girl.

John Larkin is the ... telephone romance ... yesterday, after having ... more than an hour over ... to a mythical sweetheart ... Larkin believed the ... tation would never ... more intimate wooing ... despondent he took his ... room in an East First ... house.

While driving for ... Truck Company, Larkin ... course of telephonic ... voice that fascinated him ... permitted him to call ... day at a certain hour ... Those hours Larkin's ... tion of John Larkin's ... sisted on meeting the ... voice. She refused ... Larkin made his plea ... the girl steadily refused ... he finished talking ... directly to his room ... life.

Come to the Food ... and cooking lessons ... Science, Tuesday, ... p.m., second floor, ...

WEDNESDAY MORNING.

Industrial Prog...

The Oil Industry.

...ILY LEADS IN THE SOUTH.

...ARD PRODUCES A THIRD OF OIL HEREABOUTS.

...Company's Output Below the ... Averages Seventeen ... Barrels a Day—United ... Its Indebtedness—Stand... Market Value.

...sult of its success on the ... lease in Fullerton field, the ... Oil Company is now produc... one-third of the total oil ... of the Tehachepi, its out... ...ing some 17,000 barrels per ...

...the entire production of the ... comes from the Murphy and ... holdings in the Fullerton... field, while the rest is se... Newhall. The famous No. ... the Emery lease is still ... about 7500 barrels of oil a ... with the other producers, ... output of this holding is ... 12,000 barrels. It promises ... be increased, as one or two ... near completion. ...Standard's output in the south... is nearly three times that ... amalgamated, which came sec... the new 3000-barrel gusher ... Canyon placed the Union ...

...duces Indebtedness.

...ited Oil Company Monday ... $22,500 par value notes, ... amounting to $562.50. ... aggregate of $21,627.50. The ... netted the company $1435 ... as if the notes had been ... run to maturity. ...United's bonded indebtedness ... to less than $170,000, ... company has a surplus fund ... $10,000.

Oil Notes.

...aggregate market valuation of ... shares of the companies mak... Standard Oil group is about ... or somewhat in excess ... market value of the preferred ... shares of the United ... Steel Corporation, which is ap... $1,375,000,000. There was ... when the market valuation of ... corporation shares was about ... greater than the mar... ...tion of the shares of the ... Standard Oil Company of New ... This was before the dissolu...

...Pacific States Petroleum Com... paid its initial dividend of ... a share. The company oper... section 6 in Coalinga.

... of oil in California are dis... approximately as follows at ... Standard Oil Company, 30,... barrels; Union-Agency, 10,... barrels; Associated, 8,000,000

...of the New Pennsylvania ... to date totals over ... according to a report re... out by the company. The ... monthly output is about ... The New Pennsylvania ... been paying dividends for ... year, but during its career ... nearly $100,000 in

...Fay Field Oil Company has ... assessment No. 6, of 1 cent ... it is delinquent February ... sale date for delinquent ... for March 19.

Gratifying.

...BERT OXNARD BRE... A SPIRIT OF O...

[BY DIRECT WIRE TO THE TIMES.]

...ARD, Feb. 17. — [Exclusive ... Dispatch.] "Free sugar may ruin ... beet sugar factories, if it ... ruin the great majority ... but it will not ruin the ... after your town of Ox... As long as there is a single ... factory in the United States with ... smokestack you will see, ... to November, smoke from ... your factory." ... Robert Oxnard, vice-presi... the American Beet Sugar Company last n... dred business ... Board of Trade ... in honor of M... eral manager ... here. Before ... he said that b... that sugar wou... free list in two ... People of O... thused over th... from one in h... company. The ... around the fact... continued prosp... surrounding cou...

May Try It Over.

...DLANDS VOTERS D... GOOD ROADS BON...

[BY DIRECT WIRE TO THE TIMES.]

...BERNARDINO, Feb. 17.— ...usive Dispatch.] Practically ...plete returns from the high... ...election held today in this ... show the bonds are defeated ... of 7072 for the bonds and ... against them, or short of a two... ...me by 327 votes. ...Redlands city belongs the dis... tinction of defe... being the only c... tire county of a... adverse vote, o... against them. In this city th... the bonds and ... Whether steps w... another election ... is uncertain, but ...

...ING ALLEGATIONS.

...on Aqueduct Characterized ...ed by Mulholland and Pub... ...ice Board.

...Independent Civic League sent ... Public Service Board yesterday ... page wall about alleged de... certain portions of the aque... a demand that the Chief En... salary be reduced. ... assertions that the ... and Dry Canyon reservoirs are ... valueless and that siphons ... to be replaced constituted ... of the document. When ... attention was called to ... yesterday he said they ... absurd to be worthy of com...

...gue sent a similar communi... the board on the 30th ult. ... Del Valle replied on the 6th ... notifying the league that they ... given a hearing by the board ... that the charges be made ... form. To date nobody ... the league has taken ... of the privilege. ... aqueduct has demonstrated ... and stability from ... end. It withstood the severe ... of this winter with scarcely ... There is no leak of any ... whatsoever in the dams ... the Haiwee or Dry ... reservoirs. A leak through a rift in the natu... the edge of the ... about eight mont... seeping through ... the aqueduct so ... holland says it c... day or two as soo... that it is not in ... dangerous.

ARREST TRAGE...

Police Pick Up ... Charge to H... Planned Venge...

These are cru... lovers.

One of them is ... days—instead of ... the body of his ... as he had planned... All the way fro... Monegro Clement... Dolly Carmelli, ... the long-loved and ... Monegro saved ... hard labor to pur... Los Angeles. Fri... acted as inform... learned that his ... not write to him, ... love of another m... Madness touche... came with a revo... tap the life-blood ... heart. But the ... because he acted a... found the gun a... meaning. Then he...

	Open.	High.	Low.	Close.
February				
March	12.25	12.34	12.19	
April				
May	11.31	11.37	11.20	
June				
July	11.05	11.10	10.97	
August	11.06	11.11	10.98	
September				
October	11.47	11.49	11.31	
December	11.90	11.92	11.80	

Spots were unchanged and steady at

New York General

NEW YORK, Feb. 17.—[By A. F.
Wheat, spot, firm. Hops, hides, wo
steady.

New York Metal

NEW YORK, Feb. 17.—[By A. F.
Copper—Steady; standard, spot and
14.50; electrolytic, 14.87½; lake
14.62½@14.75. Tin—Weak; spot
May, 39.75@40.00. Antimony—Ste
7.25. Iron—Steady and unchanged.
2.85@4.05; London, £19, 7s 6d.
5.35@5.45; London £21 7s 6d.

New York Dairy

NEW YORK, Feb. 17.—[By A. F.
Butter—Unsettled; receipts 6
extras, 30; firsts, 29½@29½. Ch
changed; receipts 1100 boxes. Eg
15,200 cases; fresh gathered extr
extra firsts, 30½.

California Dried Fru

NEW YORK, Feb. 17.—[By A. F.
Evaporated apples quiet, prunes
steady. Peaches quiet and steady.

Chicago Live-Stock

CHICAGO, Feb. 17.—[By A. F.
Hogs—Receipts, 28,000; strong; pr
lots, 6.60@6.70; mixed, 6.40@6.75;
6.45; pigs, 7.25@8.00.
Cattle—Receipts, 4000; steady; be
6.85; Texas steers, 6.60@8.00;
6.00@7.60; stockers and feeders, 5.
and heifers, 3.60@8.50; calves, 7.
Sheep—Receipts, 24,000; steady to
native, 4.70@5.90; western, 4.70@5.
5.65@7.60; lambs, native, 5.
6.70@7.70.

Chicago Dairy Market

CHICAGO, Feb. 17.—[By A. F. Hutt
ter, higher; creamery, 25@28. Eg
receipts, 5147 cases; at mark, cases
29½; ordinary firsts, 26@27½; firsts,
Cheese, unchanged.

OIL STOCK QUOTATIO

SAN FRANCISCO CLOSING

[BY DIRECT WIRE TO THE
SAN FRANCISCO, Feb. 17.—[Re
Times.] Closing bid and asked quot

	Bid.	Ask.
Ass'd Oil	42½	
Caribou	110	
Claremont	21	
Hy. Crude	4	

SALES—1200 Palmer Units at 4
Cristo at 90.

Salt Lake Stock Exch

[Furnished by E. F. Hutton & Co., Me
York Stock Exchange, 115 West
Los Angeles.]

SALT LAKE, Feb. 17.—Closing
quotations:

	Bid.	Ask.
Beck Tun..	2½	3
Black Jack	1	
Colorado	19½	20
Daly Judge	800	875
Grand Cent.	61	63
Iron Blos.	11½	12
Little Bell	10	
May Day	6¾	7¼
Ner. Belle	30	35
Ohio Cop.	50	

MARTYR TO VOICE.

Telephone Flirtation Ends in Suicide of Man Who Could Not Get the Girl.

John Larkin is the victim of a telephone romance. He shot himself yesterday, after having fallen more than an hour over the wire to a mythical sweetheart. Mrs. Larkin believed the telephone flirtation would never develop into more intimate wooing and became despondent when she took his lonely room in an East First-street lodging house.

While driving for the Pacific Truck Company, Larkin became enamored of telephone conversations with a voice that fascinated him. The voice permitted him to call her up every day at a certain hour.

Those hours became the delight of John Larkin's existence. He insisted on meeting the owner of the voice. She refused. Day after day Larkin made his pleas for a meeting, but the girl steadily refused. Finally he finished talking to the voice and went directly to his room and ended his life.

Come to the Free Lectures and cooking lessons at the Free Domestic Science Parlors, 324 West First street, second floor, Los Angeles Gas Building, 2 p.m., second floor, Los Angeles Gas Building.

ustrial Progress: Shipping and Grain—Copper Market.

...ry.

...LEADS THE SOUTH.

...PRODUCES A THIRD ...REABOUTS.

...'s Output Below the ...Averages Seventeen ...ands a Day—United ...Indebtedness—Stand...ition.

...e of its success on the ...n Fullerton field, the ...Company is now produc...ent of the total oil ...the Tehachepi, its out...ains 17,000 barrels per

...entire production of the ...from the Murphy and ...on is the Fullerton...while the rest is se...ld. The famous No. ...the Emery lease is still ...100 barrels of oil a ...with the other producers, ...part of this holding is ...0 barrels. It promises ...increased, as one or two ...completion.

...ld's output in the south...is nearly three times that ...estimated, which came sec...new 1000-barrel gusher ...has placed the Union

...Indebtedness.

...ng Company Monday ...per value notes, ...amounting to $562.50. ...mount of $11,627.50. The ...and the company $1436 ...of the notes had been ...maturity.

...ng bonded indebtedness ...is less than $170,000, ...company has a surplus fund

Oil Notes.

...market valuation of ...of the companies mak...Standard Oil group is about ...or somewhat in excess ...value of the preferred ...shares of the United ...poration, which is ap...$1,000,000. There was ...market valuation of ...ation shares was about ...greater than the mar...of the shares of the ...Oil Company of New ...was before the dissolu...

...Union Petroleum Com...its initial dividend of ...The company oper...Coalinga.

...in California are dis...mately as follows at ...Standard Oil Company, $6,...Union-Agency, 10,...Associated, 5,000,000

...of the New Pennsylvania ...to date totals over ...ording to a report re...by the company. The ...monthly output is about ...The New Pennsylvania ...paying dividends for ...but during its career ...nearly $100,000 in

...Field Oil Company has ...ment No. 6, of 1 cent ...is delinquent February ...date for delinquent ...March 19.

SHIPPING.

HARBOR OF LOS ANGELES.

ARRIVED—TUESDAY, FEB. 17.

Steamer Yale, Capt. Bartlett, from San Francisco.
Steamer Congress, Capt. Cousins, from Puget Sound ports.
Steamer Hanalei, Capt. Hamma, from San Francisco.
Steamer Nebraskan, Capt. Knight, from San Francisco.
Steamer Roanoke, Capt. Dickson, from San Diego.
Steamer San Jacinto, Capt. Carlson, from Gray's Harbor.
Steamer Raymond, Capt. Kittleson, from Willapa.
Steamer Rosalie Mahoney, Capt. Hutton, from Everett.
Steamer Alestras, Capt. Krause, from Greenwood.
Steamer Washtenaw, Capt. Roger, from San Francisco.
Steamer Bee, Capt. Ayer, from Mukilteo.
Steamer Temple R. Dorr, Capt. Johnsen, from Gray's Harbor.
Steamer G. M. Clark, Capt. Higgins, from Portland.
Steamer Daisy Putnam, Capt. Donaldson, from Portland.

SAILED—TUESDAY, FEB. 17.

Steamer Harvard, Capt. Strammel, for San Francisco.
Steamer Beaver, Capt. Mason, for Portland.
Steamer Roanoke, Capt. Dickson, for Portland.
Steamer Northland, Capt. Bodge, for Portland.
Steamer William H. Murphy, Capt. Coming, for Oakland.
Steamer Nebraskan, Capt. Knight, for Salina Cruz.
Steamer Helene, Capt. Madsen, for Redondo Beach.
Steamer Coronado, Capt. Stangeland, for Gray's Harbor, via San Francisco.
Steamer San Jacinto, Capt. Carlson, for Hueneme.

PASSENGER SCHEDULE.

All passenger steamers call at San Francisco to and from ports farther north.

TO ARRIVE.

Date.	From—Name of vessel.	Steamship Line.
Feb. 18	San Francisco, Hanalei	Independent
Feb. 18	San Francisco, Harvard	Pacific Navigation
Feb. 18	San Diego, Congress	Pacific Coast
Feb. 19	San Diego, Harvard	Pacific Navigation
Feb. 21	San Francisco, Yale	Pacific Navigation
Feb. 21	Portland, Rose City	S. F. & Portland
Feb. 21	San Diego, Yale	Pacific Navigation
Feb. 22	Portland, Rose City	S. F. & Portland
Feb. 23	San Francisco, Yale	Pacific Navigation
Feb. 23	San Francisco, Hanalei	Independent
Feb. 23	San Diego, Yucatan	North Pacific
Feb. 24	San Francisco, Harvard	Pacific Navigation
Feb. 24	Seattle, President	Pacific Coast
Feb. 24	Portland, Yucatan	North Pacific
Feb. 25	San Diego, President	Pacific Coast
Feb. 25	San Francisco, Harvard	Pacific Navigation
Feb. 26	San Diego, Harvard	Pacific Navigation
Feb. 26	San Francisco, Yale	Pacific Navigation
Feb. 26	Seattle, President	Pacific Coast

TO SAIL.

Date.	For—Name of vessel.	Steamship Line.
Feb. 18	Aberdeen, Columbia	West Coast
Feb. 18	San Diego, Congress	Pacific Coast
Feb. 18	San Diego, Harvard	Pacific Navigation
Feb. 18	Seattle, Congress	Pacific Coast
Feb. 19	San Diego, Harvard	Pacific Navigation
Feb. 20	San Francisco, Harvard	Pacific Navigation
Feb. 21	San Diego, Yale	Pacific Navigation
Feb. 22	Portland, Rose City	S. F. & Portland
Feb. 23	San Francisco, Yale	Pacific Navigation
Feb. 23	San Francisco, Hanalei	Independent
Feb. 23	San Diego, Yucatan	North Pacific
Feb. 24	San Francisco, Harvard	Pacific Navigation
Feb. 24	Portland, Yucatan	North Pacific
Feb. 25	San Diego, President	Pacific Coast
Feb. 25	San Diego, Harvard	Pacific Navigation
Feb. 26	San Francisco, Yale	Pacific Navigation
Feb. 26	Seattle, President	Pacific Coast

IN PORT.

Steamer Cabrillo, at Banning wharf.
Barkentine Fremont, outer harbor.
Chinese junk Ning Po, outer harbor.
Schooner rachel Ellis, outer harbor.
Steamer Shoshone, S. P. wharf.
Steamer Gray's Harbor, S. P. Lumber Co.
Steamer Helene, S. P. slip.
Steamer Skidmore, S. P. Wood Lumber Co.
U. S. revenue cutter Manning, outer harbor.
Steamer Beaver, S. P. & Portland.
Steamer Bagtavar, P. slip.
Steamer Yale, Pacific Navigation Co.
Steamer Congress, P. C. S. S. Co.
Steamer San Jacinto, S. P. Wood Lumber Co.
Steamer Raymond, S. P. Lumber Co.
Steamer Rosalie Mahoney, S. P. slip.
Steamer Alestras, St. Col. Lumber Co.
Steamer Washtenaw, Union Oil Co.
Steamer Bee, Con. Lumber Co.
Steamer D. M. Clark, St. Col. Lumber Co.
Steamer Temple R. Dorr, S. P. slip.
Steamer Daisy Putnam, S. P. slip.

COASTWISE CARGO CARRIERS.

Steamer Multnomah, Portland, loading.
Steamer San Gabriel, Umpqua River, loading.
Steamer Falcon, Everett, sailed Feb. 6 with bark James Johnson in tow.
Steamer Willapa, Gray's Harbor, loading.
Steamer Tallac, Puget Sound, loading.
Steamer Shasta, Bellingham, loading.
Steamer Solano, Willapa, loading.
Steamer Wasp, Portland, loading.
Steamer Carmel, Gray's Harbor, loading.
Steamer Mandalay, Crescent City, loading.
Steamer Daisy Gadsby, Willapa, loading.
Steamer Grace Clark, Seattle, sailed Feb. 14.
Steamer William Chatham, Puget Sound, loading.
Steamer Francis H. Leggett, Gray's Harbor, sailed Feb. 15.
Steamer Santa Barbara, Gray's Harbor, sailed Feb. 15.
Steamer Edgar H. Vance, Astoria, loading.
Steamer General Hubbard, Astoria, loading.
Steamer Roosevelt, Bandon, loading.
Steamer Daisy Gadsby, Willapa, sailed Feb. 13.
Steamer Santa Barbara, Willapa, sailed Feb. 13.

TO AND FROM FOREIGN PORTS.

British steamer Crown of Toledo, Antwerp, via Santos, sailed Jan. 23.
British steamer Lord Lonsdale, Antwerp, sailed Jan. 29.
British steamer Crown of Galicia, Antwerp, sailed Jan. 7.
American steamer Lyra, Balboa, sailed Feb. 10.
German steamer Solara, Genoa, sailed Jan. 17.
German steamer Sahkrah, Hamburg, loading.
British steamer Cestiana, Manatlan, sailed Feb. 7.
British steamer Architect, Antwerp, sailed Feb. 4.
American steamer Fielder, Balboa, loading.
German steamer Menes, Hamburg, via Honolulu, loading.
German steamer Salatis, sailed Jan. 31.
British steamer Hazel Dollar, Manila, via Hong Kong, Feb. 4.
Norwegian steamer Jason, Manzanillo, sailed Feb. 9.
German steamer Serapis, Hamburg, loading.
American steamer Santa Cruz, New York, via Magellan Straits, sailed Jan. 28.
British steamer Barnesmoor, Newcastle, Eng., sailed Feb. 10.
British steamer Benefactor, Antwerp, loading.

SAN PEDRO TIDE TABLE.

Wednesday, Feb. 17....	3:37	11:53	6:58	10:31
	5.0	0.3	3.5	3.9
Thursday, " 19....	4:29	12:52	7:49	....
	5.7	—0.2	3.9	....
Friday, " 20....	12:02	6:07	1:37	9:14
	2.7	6.0	—0.5	4.2
Saturday, " 21....	12:58	7:01	2:18	9:49
	2.4	6.2	—0.6	4.5
Sunday, " 22....	1:40	7:44	2:43	9:28
	2.0	6.4	—0.6	4.2
Monday, " 23....	2:19	8:21	3:09	9:26
	1.7	6.4	—0.5	4.8

NOTE—In the above tabulation of tides the daily tides are given in the order of their occurrence, commencing with the early morning tide in the left-hand side column, and the succeeding tides as they occur. On some days but three tides occur, the fourth tide occurring on the following morning.

FERRIES.

For East San Pedro: Launch leaves foot of Fifth street every fifteen minutes, day and night.
For Terminal: Launch leaves foot of Fifth street every half hour from 6:15 a.m. to 11:45 p.m.

AVALON, SANTA CATALINA ISLAND.

Leave.	Arrive.
10:00 a.m.	6:00 p.m.

Steamer Hermosa.

HARBOR ITEMS.

Eight carriers, bringing nearly six million feet of lumber, arrived today, and scenes along the lumber wharves recall the days before the slump in the lumber market. While market conditions are improving, the activity this week is largely due to delays from storm which bunched the vessels a few weeks ago. The steam schooners arriving today included the Daisy Putnam, G. M. Clark, from Portland; Temple R. Dorr, San Jacinto, from Gray's Harbor; Raymond, from Willapa; Rosalie Mahoney, from Everett; Bee, from Mukilteo, and Alcatraz, from Greenwood. The William H. Murphy sailed for Oakland with a partial cargo of redwood, the Helene for Redondo Beach with balance of cargo, and the Wellesley for Eureka, and the Northland for Portland in ballast to reload.

The Union Oil tanker Washtenaw arrived from San Francisco with a partial cargo of refined oil and will load here crude oil for San Jose de Guatemala. This is one of the first cargoes exported from this port by the Union.

The Pacific Coast steamer Congress, which arrived today from Puget Sound, has a heavy cargo awaiting shipment north and will not get away Thursday on the return trip north until 3 p.m. instead of 10:30 a.m.

The steamer Nebraskan sailed today, bound from San Francisco to Salina Cruz, to complete her cargo of freight for trans-shipment to Atlantic ports.

Passenger traffic through this port was unusually heavy today, with six of the regular passenger steamers in the movement. The Congress, Yale and Hanalei arrived from the north and the Roanoke from San Diego. Departing were the Beaver and Roanoke for Portland and the Harvard and Hanalei for San Francisco.

NORTHERN SHIPPING.

SAN FRANCISCO, Feb. 17.—Sailed: George Loomis, Norwood, San Pedro; Whittier, Port San Luis.

REDONDO BEACH.

ARRIVED—TUESDAY, FEB. 17.

Steamer Willapa, Capt. Johnson, from Columbia River.
Steamer Daisy Gadsby, Capt. Rees, from Willapa Harbor.
Revenue cutter Manning, Capt. Dodge, from San Diego.

SAILED—TUESDAY, FEB. 17.

Steamer Willapa, Capt. Johnson, for San Pedro.

IN PORT.

Steamer Daisy Gadsby, Capt. Rees, wharf No. 3.
Revenue cutter Manning, Capt. Dodge, anchored.

SAILING FOR THIS PORT.

Steamer Santa Barbara, Capt. Zoddart, from Willapa.
Steamer Wellesley, Capt. Lindquist, from Eureka.
Steamer Marshfield, Capt. Ahlin, from Hardy Creek.
Steamer Yosemite, Capt. Nelson, from Columbia River.
Steamer Helene, Capt. Gunderson, from Gray's Harbor.
Steamer Annie M. Simpson, from Coos Bay.

SCHEDULE OF ARRIVALS AND DEPARTURES UP PASSENGER VESSELS.

FRIDAY, Feb. 27.—Steamship Queen, Capt. Alexander, from San Francisco, via Santa Barbara, on voyage for San Diego, via San Pedro.

PORT ITEMS.

The steamer Willapa, Capt. Johnson, arrived at noon today from Columbia River, with 200,000 feet of lumber, consigned to local firms. After discharging her cargo, she sailed this evening for San Diego.

The steamer Daisy Gadsby, Capt. Rees, arrived this evening from Willapa Harbor with 200,000 feet of lumber for local consignees. She is lying at wharf No. 3.

Grain.

MAY WHEAT SOARS AGAIN.

EUROPEAN DEMAND CAUSES YEAR'S HIGHEST PRICE.

Reports of Crop Damage in Kansas Also Help Boost the Market. Other Grains Show Similar Activity, Corn and Oats Making Good Net Gains.

[BY A. P. NIGHT WIRE TO THE TIMES.]

CHICAGO, Feb. 17.—Wheat for May delivery touched today the highest price of the year. Active demand from Europe was responsible. Closing figures were steady at virtually the top level of the day, an advance of ⅝ to ⅞@⅞ net. Other grain, too, showed an upturn—corn, ⅝@⅝, and oats, ½@⅝. In provisions the outcome was 2½ to 2½@5 decline. Kansas reports of crop damage had a bullish effect on the wheat market just before the close. Corn bulged on account of the wheat strength and in consequence of less favorable Argentine crop reports concerning late-sown fields. In the oats trade the smallness of country offerings had a bullish influence. Moreover, shipping sales from here were enlarged and, according to one authority, reached the best total in a month. Eastern longs threw provisions overboard, the hog particular. The semi-monthly showing of stocks in warehouses had made holders uneasy. Commission houses, though, absorbed the offerings and, aided by the upturn in grain, overcame most of the loss.

LOCAL GRAIN MARKET.

CLOSING QUOTATIONS.

Following are quotations posted at Grain Exchange yesterday:

	Bid.	Asked.
Wheat—		
Utah white, mill. (bulk)	....	$1.70
Bluestem, mill.	....	1.85
No. 1 club	....	1.67½
F. A. Q. club	....	1.67
Kansas, No. 2, hard (bulk)	....	2.01
Barley—		
California, No. 1, feed	....	1.25
Portland standard	....	1.27½
Utah, No. 1, feed (sacked)	....	1.27½
Oats—		
Portland standard	....	1.42½
Corn—		
No. 2 yellow	....	1.63
No. 3 yellow	....	1.60
No. 3, mixed	....	1.59
No. 2 white	....	1.66
Milo	1.37½	1.45
Hay—		
White, Utah-Idaho	25.00	26.50
Mixed, Utah-Idaho	....	24.50
Northern mill run	....	1.25
White local	....	25.00
Red local	....	23.50
Oats, middlings	....	25.50
Miscellaneous—		
Charcoal	....	30.50
Eastern rye	....	1.60
White oats, chopped	....	19.00
Northern Turk. (sacked)	....	1.71¼
Cottonseed meal	....	25.50

Reported receipts were as follows (in cars): Oats, 1; wheat, 6; barley, 3; flour, 2; rolled barley, 7; cereal, 7; alfalfa meal, 7.

Chicago Grain Market.

[Furnished by E. F. Hutton & Co., Members New York Stock Exchange, 115 West Fourth street, Los Angeles.]

CHICAGO, Feb. 17.—Following is range of quotations:

Wheat—	Open.	High.	Low.	Close.
May	.93¾	.94¾	.93	**.94¼
July	.89¼	.89¾	.89	**.89½
Corn—				
May	.65¾	.66¼	.65¾	*.66⅛
July	.65	.65⅝	.64½	**.65⅛
September	.64½	.65	.64½	**.65
Oats—				
May	.39½	.40¼	.39½	*.40
July	.39½	.39¾	.39¾	*.39⅝
Pork—				
May	21.80	21.80	21.65	**21.72
July	.....	21.75	21.70	**21.75
Lard—				
May	10.97	10.97	10.90	*10.92
July	.....	11.12	11.10	11.12
Ribs—				
May	11.65	11.65	11.57	**11.62
July	11.80	11.80	11.72	**11.75

*Bid. **Asked.

Chicago Closing Figures.

CHICAGO, Feb. 17.—[By A. P. Night Wire.] Wheat, May, 94¾; July, 89½. Corn, May, 66 3-8; July, 65 5-8. Oats, May, 40; July, 39¾. Pork, May, 21.72½. Lard, May, 10.92½; July, 11.12½. Ribs, May, 11.62½; July, 11.75. Cash corn, No. 3, 59¼@61; No. 3 white, 63¼@64; No. 3 yellow, 61@61¼. Rye No. 2, nominal; barley, 49@70; timothy, 3.75@5.35; clover, 12.00@14.50.

METAL MARKETS.

COPPER.

NEW YORK, Feb. 17.—[By A. P. Night Wire.] Standard Copper, steady; Spot, 14.12½@14.50. Electrolytic, 14.87½. Lake, nominal. Casting, 14.62½@14.75.

LEAD.

NEW YORK, Feb. 17.—[By A. P. Night Wire.] Lead, easy. New York, 3.95@4.05.

SILVER.

NEW YORK, Feb. 17.—[By A. P. Night Wire.] Bar silver, 57⅞.

METAL MARKET.

FOREIGN AND DOMESTIC.

[Furnished by E. F. Hutton & Co., Members New York Stock Exchange, 115 West Fourth street, Los Angeles.]

London copper opened easy, with spot at £65 2s 6d, off 5s 9d, and futures at £65 15s, off 5s 9d. Tin opened weak, with spot at £181, off £2, and futures at £182 10s, off £2. Lead was at £19 7s 6d, unchanged. Copper closed steady, with spot at £65 2s 6d, unchanged, and futures at £65 12s 9d, off 1s 3d. Tin closed steady, with spot at £181 and futures at £182 10s both unchanged. Spelter was at £21 7s 6d, unchanged.

In New York copper was dull, with spot at 14.12½@14.50. Tin was weak, at 39.65@39.85. Lead was at 3.95@4.05, and spelter at 5.35@5.45.

LONDON, Feb. 17.—Producers here are quoting at £68 and £68 10s for electrolytic copper. There is little business, however, and the market is flat.

Granby has declared its regular quarterly dividend of $1.50 per share.

The Utah Copper Company's production for the month of January was 10,694,000 pounds, according to preliminary estimates.

Boston Copper Market.

[Furnished by Logan & Bryan, Members New York and Boston Stock Exchange, Bradbury building Los Angeles.]

BOSTON, Feb. 16.—The market hesitated again today and acted as if it needed some incentive to become active. There was no pressure, however. There is no change in the copper metal situation, the price continues strong around 14 7-8.

Close:

	Bid.	Ask.
Adventure	1⅝	2
Ahmeek	290	300
Alaska	22⅛	22⅝
Allouez	44½	45
Algomah	1¼	1⅝
Am. Pneu	3⅛	4
Do. pfd.	20	20⅝
Am. Zinc	19⅝	20⅛
Arcadian	4	4⅛
Ariz. Com.	5 15-16	6
Baltic	1 13-16	2
Bos. & E.	49	51
Bingle	1	1 3-16
Bohemia	1⅛	1⅜
Butte & B.	3⅜	3⅝
Butte & L.	32	33
Butte & S.	20⅛	20⅝
Cactus	1	1⅛
Calaveras	1⅛	1 5-16
Cal. & A.	69½	69⅞
Cal. & H.	445	450
Centennial	18	18⅛
Chief Con.	1 1-16	1⅛
Chino	42⅜	42⅝
Cons. Ariz.	43	51
Copper Pr.	3⅝	4
Daly West	2⅛	3
Davis Daly	2	2⅜
E. Butte	12⅝	13
First Nat.	3	3⅛
C. & C.	15	17
Corbin	1⅛	1⅜
Franklin	4⅜	4⅝
Giroux	1	1⅛
Granby	86½	87
Greene Can.	20⅝	20¾
Gild. Cons.	1 9-16	1⅝
Hancock	21⅛	22
Helvetia	45	47
Houghton	3¼	3⅜
Is. Creek	47	47½
Do. pfd.	96	97
Indiana	5¼	5⅝
Inspiration	17⅝	17⅞
Isle Royale	22½	23
Kerr Lake	4⅜	4⅝
Keweenah	4⅜	4½
Lake Cop.	9	9⅛
La Salle	8½	9
Mason Val.	3¼	3½
Mass. Cop.	3¼	3⅜
Mass. Gas.	93⅝	94

	Bid.	Ask.
Do. pfd.	92¼	93
Majestic	25	27
Mayflower	7⅛	....
Miami	23⅛	23⅜
Michigan	1	1⅛
Mck. Dar.	1 3-16	1⅜
Mohawk	45	45½
Nor. Cons.	16⅛	16⅝
Nipissing	6¼	6⅜
N. & M.	46½	47
Oilway	1⅜	1¾
Pond Creek	14⅛	14½
Verde	50	55
Butte	20⅛	20½
Nev. Dong.	1⅛	1⅜
N. Lake	2	2⅜
Ohio	31	32
Old Dom.	82½	83
Old Colony	4⅜	4⅝
Osceola	82	83
Quincy	68	68
Ray Cons.	20	20¼
Raven	12	15
Santa Fe	2	2⅛
Shannon	7	7⅛
Shattuck	28½	29
Sup. & B.	2⅜	2⅝
Sup. Cop.	30	31
S. P. Co.	107⅛	107¾
S. Lake	4⅜	5⅛
Tamarack	39½	40
Trinity	4⅜	4⅝
Tuolumne	60	63
Utah Con.	5⅛	5⅜
Utah Cons.	13⅝	13⅞
U. S. M. & S.	42	42⅜
Do. pfd.	48⅛	48⅝
Un. Fruit	171	172
Shoe Mach.	55⅛	55½
Do. pfd.	20⅜	20⅝
Victoria	1⅞	1⅞
Winona	4⅜	4½
Wolverine	44	47
Wyandotte	1	1⅛
Yukon	2⅜	2⅝
Crown	1⅝	1⅞
Cop. Range	2⅜	2 13-16
Oneco	1⅝	1⅞
S. W. Miami	1⅜	2
Stewart	1¼	1⅜

HE PLEADS GUILTY.

Gin Yu, the Chinese who conducted the disorderly house at No. 720½ North Main street, pleaded guilty to the charge in the Federal Court yesterday. He will be deported.

7%
The favorite California investment: Improvement Bonds issued by the City of Los Angeles
Any Amount from $100 to $100000
Elliott & Horne Co
525 West 3rd St.

Rare Chance for the Home Buyer

In order to meet outstanding obligations of the Los Angeles Investment Company, the Directors have authorized a repricing of property on sale.

SPECIAL PRICES ON

Rodgers Park BUNGALOWS

Centering at Florence and Vermont—All City Conveniences—Two street car lines—5c fare.

Bungalows complete in every respect. Good material, reliable construction—

1025 Florence Ave. 6 Rooms. Pay $200 cash and MOVE IN—the rest at $31 a month. Price $3350. Was $3875. Save $525.

1024 West 68th St. 5 Rooms. Pay $200 cash and MOVE IN—the rest at $30 a month. Price $3200. Was $3575. Save $375.

1046 West 68th St. 6 Rooms. Pay $200 cash and MOVE IN—the rest at $28 a month. Price $3000. Was $3400. Save $400.

1035 Florence Ave. 6 Rooms. Pay $200 cash and MOVE IN—the rest at $27 a month. Price $2950. Was $3225. Save $275.

1143 West 69th St. 5 Rooms. Pay $200 cash and MOVE IN—the rest at $21 a month. Price $2300. Was $2650. Save $350.

Rodgers Park

Parked streets. Walks, curbs, trees, awns. Hundreds of pretty homes—diversified architecture.

EASY TERMS.

Only $200 Cash

Takes Any One of These Homes

The rest on easy monthly installments, including interest, insurance and taxes.

Twenty-five homes of this class to choose from—one and two story, 4, 5, 6 and 7 rooms. Prices from $2200 to $3400.

Take Vermont-Manchester or Vermont Heights car to 68th or Florence avenue. Or call at our offices, consult Real Estate Dept., see photos, or go out in our automobiles.

Gold Notes and Home Certificates of this company accepted at par in full or part payment on real estate.

Los Angeles Investment Co
Broadway at Eighth
Home 60127

Legal Notice.

PACIFIC ELECTRIC RAILWAY COMPANY REFUNDING MORTGAGE FIFTY YEAR GOLD BONDS.

Notice is hereby given that pursuant to the provisions of Section Nine, Article Fourth, of the mortgage from this Company to the United States Mortgage and Trust Company, Trustee, dated September 1, 1911, this Company has set apart out of the net income derived by it from the lines of railroad therein mortgaged, the sum of $10,000.00 in the year 1912, to be used to redeem said bonds, and that bonds issued under said mortgage will be redeemed therewith. Bids are hereby invited for the surrender of said bonds at prices to be named by the bidders, subject to the provisions of the mortgage in respect thereof, to the amount of $10,282.43 in the Sinking Fund.

Such bids should be presented to this Company at its office in the City of Los Angeles, California, on or before the 28th day of February, 1914, at 12 o'clock, noon, and should be endorsed "Bids for Surrender of Pacific Electric Railway Company's Refunding Mortgage Fifty Year Gold Bonds."

PACIFIC ELECTRIC RAILWAY CO.,
By PAUL SHOUP, President.

Los Angeles, Cal., Feb. 1st, 1914.

SUPREME COURT, COUNTY OF KINGS—Anna Spengemen, plaintiff, against Frank Spengemen, defendant—Summons.—Action to Annul a Marriage.—To the above named defendant: You are hereby summoned to answer to the complaint in this action, and to serve a copy of your answer on the plaintiff's attorney within twenty days after service of this summons, exclusive of the day of service, and in case of your failure to appear, or answer, judgment will be taken against you by default for the relief demanded in the complaint. —Dated, October 16, 1912.

A. J. SMITH, Plaintiff's Attorney, Office and Post Office Address, No. 53-63 Park Row, Borough of Manhattan, City of New York.

To Frank Spengemen: The foregoing summons is served upon you by publication pursuant to an order of the Hon. Isaac M. Kapper, a Justice of the Supreme Court of the State of New York, dated the 27th day of December, 1912, and filed with the complaint in the office of the Clerk of Kings County, in the Borough of Brooklyn, City and State of New York.

A. J. SMITH, Attorney for Plaintiff, 53-63 Park Row, Borough of Manhattan, City of New York.

THE TIMES CIRCULATION FOR JANUARY, 1914.

STATE OF CALIFORNIA, COUNTY OF LOS ANGELES, ss:

Harry Chandler, Assistant General Manager of the Los Angeles Times, being duly sworn, declares upon his oath that the following is a true and correct office record of the daily circulation of said newspaper for the month of January, 1914.

JANUARY, 1914.

	Copies.
January 1	120,040
January 2	60,095
January 3	59,581
January 4 (Sunday)	90,500
January 5	59,053
January 6	59,333
January 7	59,147
January 8	58,973
January 9	58,805
January 10	58,643
January 11 (Sunday)	90,500
January 12	59,040
January 13	59,028
January 14	58,928
January 15	59,274
January 16	59,309
January 17	59,127
January 18 (Sunday)	90,580
January 19	59,140
January 20	59,096
January 21	58,775
January 22	59,256
January 23	59,140
January 24	59,020
January 25 (Sunday)	91,500
January 26	62,920
January 27	63,720
January 28	62,871
January 29	62,100
January 30	59,730
January 31	59,960
Daily average for every day of January	66,053
Sunday only, average for January	90,740

HARRY CHANDLER,
Assistant General Manager, The Times.

Subscribed and sworn to before me this 5th day of February, 1914.

[Seal] T. L. CHAPIN,
Notary Public in and for the County of Los Angeles, State of California.

A. L. Dennis, being duly sworn, declares that he is and has been for twelve years superintendent of Circulation of the Los Angeles Times; that the above detailed statement of circulation for the month of January, 1914, is correct, and shows the circulation of The Times for each day of the month named.

A. L. DENNIS,
Superintendent of Circulation, The Times.

Subscribed and sworn to before me this 5th day of February, 1914.

[Seal] T. L. CHAPIN,
Notary Public in and for the County of Los Angeles, State of California.

The Times is the only newspaper in Los Angeles that does not make a practice of permitting agents, newsboys and dealers to return unsold copies of its issue. Neither does it misbrand or predate its editions, or inflate its circulation by printing more copies than are actually necessary to supply its patrons.

The Times' entire circulation is practically net, and it is more genuine and superior in every respect to that of any other newspaper.

Real Estate Directory.

SEE HERMOSA "THE BEAUTIFUL" BEACH FIRST

The finest, cleanest, safest, best improved, closest beach to Los Angeles

Public Service: City Hall, Courts.

SUMMARY OF THE DAY.

The Public Service Committee of the City Council today will have a hearing on the oft repeated proposal that the city shall institute a suit against former Mayor Eaton, to determine the title to lands in Long Valley.

Officials of the Pacific Electric Company yesterday tried at the City Hall to stir up more speedy action on the notice of sale for the proposed elevated road to connect the Sixth-street depot with the municipally-owned line on San Pedro street.

President Handley of the Board of Public Works yesterday told the Council that he is opposed to the project of widening Dayton avenue, as the cost, $75,000, is too excessive for the property to bear. The Council will investigate.

The architects for the Arcade station yesterday made formal application for a building permit. Excavations for the structure have already been started.

Judge Monroe yesterday in the trial of a divorce suit brought by the husband found that the wife was guilty of intoxication, but also found that her husband had initiated her into the use of liquor and encouraged her in the habit. He denied the decree, saying under the circumstances no mental anguish had been inflicted on the husband.

At the City Hall.

SHALL CITY SUE FOR EATON LAND?

QUESTION TO BE CONSIDERED IN HEARING TODAY.

Hart, of Notorious Aqueduct Investigation Commission, Will Advocate Litigation, but Engineer Shaffer Will Not Be Present—City Attorney Advises Against Action.

During the regime of John W. Shenk as City Attorney the question of the advisability of the city bringing suit to determine the ownership of Long Valley lands held by former Mayor Eaton, with the possibility of such lands being determined as belonging to the municipality, was put up to him, after demands for litigation to this end had been made by the Aqueduct Investigation Commission. Shenk gave it as his opinion that the city has no sufficient grounds for such action.

Not satisfied with this, persons who allege that Eaton is holding properties that rightfully belong to the city, renewed their appeals, and the Council again referred to the City Attorney the entire subject. This was since City Attorney Stephens assumed this office. After going over all the evidence at hand, Stephens recently reported to the Council that he concurred in the opinion of his predecessor and could see nothing in the material at hand that would justify the city in entering suit with any reasonable expectancy of securing a decision in its favor.

Still unsatisfied, several citizens insisted that the Council should look further into the subject, and it was referred to the Public Service Committee of the Council. A hearing on the subject will occur this forenoon at 10 o'clock.

H. A. Hart, member of the Aqueduct Investigation Commission that spent thousands of dollars in the preparation of a report that is stored by the ton in the attic of the City Hall, will be present to urge that litigation be started by the city. It is reasonably certain that E. E. Shaffer, engineer for this board, and on whom it depended for much of its data, will not be present. Shaffer has not been seen at the City Hall for some weeks past.

Councilman Wheeler will also be an advocate for litigation on the part of the city. Wheeler declares that he is convinced there is an element within the city of considerable size that is thoroughly possessed with the idea that the city is being illegally held out of the possession of Long Valley lands to which it has a rightful claim, and that nothing less than a decision of the court will satisfy them.

MOVES SLOWLY.

ELEVATED ROAD FRANCHISE.

With probably a trifle more activity than glacial movements the franchise for the long-proposed elevated road of the Pacific Electric Company, to connect the Sixth-street station with the municipally-owned line on San Pedro street, is crawling toward realization.

Months ago the company put in its application for the franchise. Then it was found, when surveys were made, that the tying points would require slight changes in the technical description. Weeks were consumed before the amended application was filed. Now this application rests in the hands of the Public Utilities Commission, where it has been for at least two weeks. It is being checked and the changes considered by Railroad Engineer Mohler of this department.

Yesterday Tax Agent Hill of the Pacific Electric was at the City Hall trying to get more life in the movement that will eventually bring the notice of sale before the Council for final action. Mohler stated yesterday that he expects to complete his work within two days. President Wright said that as soon as Mohler completes his investigations and report the subject will be sent at once to the Council.

The Pacific Electric officials expect to have the elevated road ready for use in 1915, and are anxious to get started on the work.

TOO COSTLY.

WIDENING OF AN AVENUE.

President Handley of the Board of Public Works appeared before the City Council yesterday to present the situation in regard to the proposed widening of Dayton avenue. He declared that this project would cost $75,000, and that the character of the property is such that it will not stand this expense. He proposed that the Council order the street curbs set back three feet, or to the sidewalk line, thus providing ample space for the passage of vehicles between the car tracks and the walks, this making only a comparatively small expense.

Council Clerk Carroll stated that he had information that a very largely-signed protest will be filed against the proposed widening. The Council decided to make a personal inspection of the street, in company with members of the Board of Public Works.

PARK RESTRICTIONS.

MAY CLOSE AT SUNSET.

Because of the continuous reports that come from Griffith Park as to immoral and disorderly conditions at night along the Griffith Park roads, it is possible that the Park Commission may prohibit travel through the park after sunset.

Van M. Griffith, son of Col. Griffith J. Griffith, who donated the park to the city, laid complaints regarding conditions allowed to prevail there before Chairman Wheeler of the Council's Public Welfare Committee yesterday, and stated that he has affidavits to back his statements. He desires the city to employ mounted patrolmen for the park roads.

ARCADE DEPOT.

PERMIT IS APPLIED FOR.

Parkinson & Bergstrom, architects for the new Arcade station, made formal application to the building department of the city yesterday for the building permit for this structure. All the plans were submitted and this morning a corps of employees will begin checking. It is expected the work will be completed within two days. The company has already begun excavations on the land which the city has just vacated.

The application asks for a permit to erect a building to cost $300,000, 80x572 feet, with the front three stories and to be fifty-four feet in height at the highest point. The structure is to be of concrete and brick, and will be of class A and class C construction.

The Alta Planing Mill Company is the contractor.

Cost of Engineering.

The City Engineer yesterday notified the Board of Public Works that he considers that engineering and inspection fees on public work should not exceed 7½ per cent. of the contract price of the work. This was brought about, by protest made by property owners against what was deemed excessive inspection fees on cement step construction at Loma Vista place, where the inspection cost $246.15. The Board of Public Works sustained the charge of the engineering department.

May Withhold Acceptance.

Fifty wagonloads of earth and rubbish lie on the lot of C. G. Pfeisterer at Thirty-fifth and Jefferson streets, whereas the lot was bare and clean before the improvement of a near-by street was undertaken. Pfeisterer has appealed to the Board of Public Works. Contractor Jake Hein says he didn't dump the earth and rubbish. He can't imagine how it got there; it must have just happened. Anyway, Hein will ask the board to accept his work on Pisarro street within a few days, and it is probable he'll be asked to clear the Pfeisterer lot before the board acts.

Numerous complaints have been received at the office of the Board of Public Works that contractors for street work use vacant lots along the work for the purpose of placing surplus earth, etc., without securing the required permission.

A Majority Protest.

The City Engineer yesterday reported that the protestants against the widening of West First street to 120 feet, and asking that it be paved at its present width, 82½ feet, have a majority petition. Out of the 35,045 feet of frontage they have signed up 17,899 feet, or 375 feet more than a majority. There is also a frontage of 1021½ feet on the petitions that has been incorrectly signed and therefore was not considered.

Municipal News Notes.

Two demands for damages were made to the Board of Public Works yesterday and were referred to the City Attorney. C. C. Burke asks for $104 damages sustained when he fell into an open manhole at First and Breed streets on January 13; and Miss Carrie Dipman wants $425 for damages she alleges she sustained on Broadway, near First street, when she stepped on a board laid over wet cement.

The Police Commission will meet Friday morning at 10 o'clock. No session was held yesterday, because the Mayor was tied up with other engagements.

Plans are being prepared by the City Engineer's office for the paving of Vernon avenue, from Main to Alameda streets. A strip in the center of the street will be left to be paved by the Los Angeles Railway Corporation, this being one of the requirements of its franchise for the cross-town line.

The Board of Public Works yesterday requested the City Prosecutor to file a complaint against the Santa Fe Railway Company for its failure to lower its tracks just north of Slauson avenue, so as to bring them to the street grade at Figueroa street and Vermont avenue. The board ordered this work done last December; then it gave the company sixty days' extension of time, but no start has been made.

At the Courthouse.

HUBBY TAUGHT WIFE TO DRINK.

ENCOURAGED HER IN HABIT AND THEN SUES FOR DIVORCE.

Judge Monroe Orders Payment of Alimony, but Warns Woman to Keep Away from Liquor or Husband May Go Into Court and Have Question Reopened.

The divorce suit of Emil Schloss, a traveling salesman and a relative of a wealthy California family, who asked for a decree on the ground that his wife, Nellie, is habitually intemperate, brought out the fact yesterday that Schloss taught his young wife how to drink and encouraged her in the habit.

In denying the decree Judge Monroe found that Mrs. Schloss was guilty of intoxication, but he also found that this did not inflict upon her husband a course of mental anguish as he alleged, as he was responsible for Mrs. Schloss originally acquiring the drinking habit.

"I am sorry you ever drank," the court said to Mrs. Schloss, who was quietly weeping. "I am sorry to hear that you were ever intoxicated. You must stop it. I have ordered your husband to pay you $50 a month for your support, but if you keep on drinking, he can come into court and have the question of alimony renewed. You say you will stop drinking, but I have not so much confidence in your quitting it. I hope you will. Your husband is older than you are. It was his duty under the circumstances not to bring this divorce suit, but to do the best for you in your affliction."

Schloss was 29 and Mrs. Schloss 17 when he took her away from her home at Las Vegas, N. M. When the marriage certificate was produced by Attorney Appel for Mrs. Schloss, it was seen that a correction had been made in the date. Instead of 1906 they were married in 1908. Mrs. Schloss testified she changed the figures at her husband's request.

LOVE QUICKLY COOLS.

HUSBAND TO PAY ALIMONY.

After fourteen years of married life, love seemed to cool in the case of C. C. Waite and his wife, Lesa. They separated in 1904 and yesterday Waite's divorce suit on the ground of desertion was called by Judge Monroe.

Waite is in the fruit business in the north and earns a large salary. The suit was originally set for trial there and sent here on a change of venue. Mrs. Waite is fighting the suit and in a cross-complaint charges desertion. She alleges that Waite went East and on his return, left home to go north. Waite says he endeavored to get his wife to join him. She had previously told him that she did not care for him.

Since the separation he has made her an allowance. Under an agreement he will give her $125 a month and $1000 in cash within fifteen days. The case was not concluded.

HOPELESS DISAGREEMENT.

SANITY CASE PUZZLES JURY.

Witnesses on both sides, with one exception, agreed that Aaron Nicholson, charged with insanity before Judge Wellborn yesterday in Department Sixteen, is insane, but the jury that tried the case divided evenly and reported a hopeless disagreement an hour after the case was put in its hands and was discharged.

Nicholson was taken in charge by the police last month when he visited police headquarters and told weird stories of attempted murder and persecution. His own story led the police to charge him with insanity.

Judge Hewitt ordered his commitment on the same testimony adduced yesterday, but Nicholson demanded a trial by jury. Because of his previous judgment Judge Hewitt asked Judge Wellborn to hear the case.

Three witnesses introduced by Deputy District Attorney Powell testified that Nicholson is insane. Two witnesses, one Nicholson's sister, testified, when called in his defense, that he is insane.

Nicholson testifying in his own behalf said he had taken a drink of whisky in a drug store at Rockford, Ill., four years ago and had been drugged. He was then led by strange men to a room and ordered to carve a dead body. He refused. They ordered him to commit suicide and tried to force him to shoot himself.

He said he could not remember this circumstance until two years afterwards when manifestations of thought transference impressed it on his mind and aroused him to the fact that enemies still pursue him. His testimony was given in streaks of incoherence and amazing lucidity.

Witnesses said his hallucination came from excessive use of snuff instead of thought transference. Nicholson said thought transference or mental telepathy had not only informed him of the pursuit, but had afflicted him with asthma, requiring the use of snuff. His sister said he had formerly been a heavy drinker.

Nicholson said he had studied psychiatry and he examined Dr. Pallette and Dr. Parks carefully as to their belief in mental telepathy.

QUESTION SIGNATURES.

EXPERTS DISAGREE AS USUAL.

Two sets of experts in the Holyoke will contest on trial in Judge Houser's court disagree as to the genuineness of the signature of Frank H. Holyoke, the wealthy Maine lumberman, who willed his estate to his nieces, Madeline and MarjorieHolyoke, to the exclusion of his widow and two sons, Sydney and Harry Holyoke. Experts E. K. Isaacs and J. W. Hood pronounced the signatures to three letters forgeries yesterday. Experts Milton Carlson and I. N. Inskeep said they are genuine.

These documents are of the utmost importance in the suit to break Holyoke's last will. One, an alleged confession, retracts all Holyoke said about his wife's chastity; one gives instruction to withdraw divorce papers from an eastern court and the other is virtually a will in favor of his wife.

Carlson's photographic copy of the alleged forged signature is ten feet long and seven and one-half inches high. This is said to be the largest exhibit of the kind produced in any court west of Chicago.

CHAIN GANG FOR SIMS.

ANOTHER WIFE NOW BOBS UP.

Arthur Sims has sprung a puzzle on Deputy District Attorney Selph. Judge Monroe disposed of one angle of Sims's case yesterday by sending him to the chain gang for two years for failing to support his child. The other angle which later on may bother Selph is another wife in San Diego left without support. The puzzle is can he be compelled to support both women.

Sims's excuse for having two wives is that he learned his wife was visiting a lawyer with the view of obtaining a divorce. Thinking the intention was as good as an actual decree, he wooed and wed the San Diego girl. The real Mrs. Sims, who had received no support from him since he left her last August, charged him with failure to provide. Sims was arrested, little reeking that he faced a bigamy charge.

He demurred to the sentence of two years on the chain gang, and thought he ought to have probation, but the court told him if the bigamy charge was pressed he could get five years in the penitentiary.

PASS BOOK IS LOST.

SUIT AGAINST BANK NEXT.

Because he could not obtain the cash deposited at the Security Trust and Savings Bank by the late J. D. O'Neill without O'Neill's pass book, which is apparently lost, Public Administrator Bryson went into the Probate Court and obtained an order from Judge Rives to bring suit against the bank.

The deposit, amounting to $500, was placed as a credit by Bryson and if it is recovered from the bank under the judgment of the court, it will be added to the balance of the estate and distributed to the heirs. Two claimants in Ireland have appeared as heirs of O'Neill. The estate worth $1500 is represented by Mott & Dillon.

COURTHOUSE NOTES.

BREVITIES MISCELLANEOUS.

THROWN OUT. The demurrer of C. D. Warden to the suit of Joseph C. Blackinton to set aside a decree quieting title to a lot at Glendora was sustained by Judge Works yesterday without leave to amend. Warden originally brought suit against Blackinton and obtained judgment. In suit against Warden, Blackinton alleges he had received no notice to have the cause set for trial.

MONEY BACK. Adolphus Barley earned $1250 commission from J. F. Jack for locating him on 1280 acres in the Antelope Valley. Jack alleged, when he took possession of his ranch, that it was among sand dunes. He brought suit to recover the money he had paid Barley, and was awarded judgment by Judge Conley yesterday. The court thought a charitable view of the transaction would be to say that Barley, who is advanced in years, had made a mistake.

TO WHITTIER. Sam Shockley, aged 17 years, charged with stealing a motorcycle and riding it to Ventura, where he was captured, was sentenced to Whittier during his minority by Judge Taft yesterday. He was formerly a messenger boy.

ASKS INJUNCTION. The Puritas Laundry Company is seeking to have H. C. Gebhardt, a former driver, who left its employ and went with a rival laundry, enjoined from canvassing or soliciting for orders for laundry work and to have him surrender the list of names of Puritas customers.

JUDGE PRO TEM. Attorney Harry Holzer was selected by counsel to try the suit of the Funding Company of California against Moses Bros., involving a complicated legal point. This matter has been pending for some time, but owing to the congested condition of the calendar in the various departments, there was no opportunity to try it before a regular judge.

DAMAGE SUIT. As the result of an altercation in the City Council chamber at Manhattan last Saturday, Ernest Crooks alleges in a suit filed yesterday against Raymond C. Hill and Ernest E. Hager that he was roughly handled and thrown out of the chamber. He asks $10,000 damages for the pain and humiliation he alleges he suffered.

INCORPORATIONS. Natural Fertilizer Company, incorporators W. H. Kiernan, Edward F. Wehrle and I. Bateman, capital stock $100,000, subscribed $300; Coast Fishing Company, incorporators Nonyoshi Toyana, Munoro Chwkichi, Fiji Matsuka and others, capital stock $75,000, subscribed $70; Day and Night Sign System, incorporators E. C. Margerison, Frank McClure, Alexander Ots, Henry R. Higgins, Walter V. Dysert, Jay Briggs and Carl W. Gibson, capital stock $125,000, subscribed $7; The Joseph Filz Estate Company, incorporators Joseph Filz, Mary Geohegan and Harry Geohegan, capital stock $20,000, subscribed $20,000; Matthews, Tilden & Co., incorporators Wickliffe Matthews, Stanley Matthews, B. E. Tilden, M. C. Tilden and Harvey Palmer, capital stock $100,000, subscribed $100,000.

Homely and Aged Faces Now Easily Beautified.

(Aunt Sally in Woman's Realm)

I have seen the plainest women made beautiful and the complexion of good-looking women improved.—I've seen oldish faces made young and pretty, blemished and weather-beaten faces made spotless, white and satiny—in less than two weeks, by a very simple and harmless process that acts almost like a miracle. This is all there is to it: Ordinary mercolized wax, procurable at any drugstore (one ounce will do,) is applied nightly like cold cream, and washed off mornings. This gradually peels off the lifeless particles of surface skin, permitting the underlying skin to show itself. The newer, fresher skin, when wholly in evidence, forms a complexion which for beauty and youthfulness is incomparable with one produced by other means. A complexion so natural, so free from artificiality, no one guesses the secret of its acquirement. You'll not regret trying this really marvelous treatment.

Equally wonderful is the famous saxolite formula for removing wrinkles. One ounce powdered saxolite is dissolved in a half-pint witch hazel. Bathing the face in this immediately erases the finer lines. Gradually even the deeper furrows and crow's feet vanish completely.

POSLAM HEALS EVERY AIL OF SKIN OR SCALP

Use Poslam for any skin trouble which may be causing you distress.

You will be amazed at its results—it takes hold so readily and accomplishes so much and so quickly.

All itching stops. Overnight red noses, inflamed complexions and minor blemishes are cleared.

Poslam is safest and most speedy for Eczema, Acne, Salt Rheum, Tetter, Scalp-Scale, Barbers' and all forms of Itch, Rashes and all surface disorders.

Nothing equals its pacifying effect on irritated, angry skin.

Your druggist sells Poslam. For free sample write to Emergency Laboratories, 32 West 25th St., New York.

Poslam Soap is best for skin.

RESINOL STOPS SKIN TORMENTS

How This Wonderful Ointment Ends Itching and Heals Skin Eruptions.

The soothing, healing medication in Resinol Ointment and Resinol Soap penetrates every tiny pore of the skin, clears it of impurities and stops itching instantly. Resinol speedily heals eczema, rashes, ringworm, and other eruptions, and clears away disfiguring pimples and blackheads, when other treatments prove a waste of time and money.

Resinol is not an experiment. It is a doctor's prescription which proved so wonderfully successful for skin troubles that it has been used by other doctors all over the country for more than eighteen years.

No other treatment for the skin now before the public can show such a record of professional approval. Every druggist sells Resinol Ointment (50c, and $1,) and Resinol Soap (25c;) but for trial size, free, write to Dept. 44-R, Resinol, Baltimore, Md. Look for the blue package and avoid worthless "substitutes."

SUPERIOR TO COPAIBA & INJECTIONS — SANTAL CAPSULES MIDY — RELIEVES IN 24 HOURS

Luncheon, 50c
Today's Special.—Grilled Club Sirloin—French Fried Potatoes — Pot of Coffee, Tea or Glass of Milk. —Pretty Pearl Gilman, singing comedienne, and Norine O'Neil, mezzo soprano, delightful entertainers in Cafe. Beautiful from 12 to 2 o'clock.

Hamburger's BROADWAY AND HILL EIGHTH STREETS
The Great White Store—Los Angeles

200 Skirts at $3.95 and $5

—A fortunate combination of circumstances brings these modish garments to Los Angeles at one-of-the-ordinary savings. Our Apparel Chief secured the surplus stock of a well known [illegible] mill much under worth and arranged with one of the best skirt manufacturers to make them [illegible] terials up at a considerable price concession.

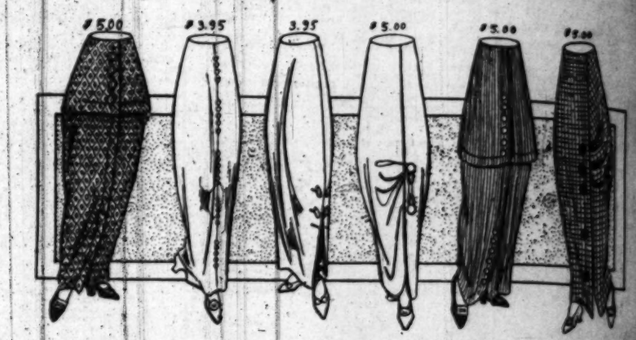

—The result is notable price shortenings on smart skirts—models that duplicate the 1914 lines that [illegible] being offered in the leading stores at decidedly higher markings. No need to quote comparative values—skirt in the entire 200 represents an economy opportunity of first importance.

At $3.95 —Smart models of fine serges, storm serges and fancy striped fabrics in the always demanded navy and black; a full range of sizes.

At $5.00 —Chic skirts of serges, mannish checks and [illegible] black, navy, brown, [illegible] fancy mixtures; many different styles.

—The favored shades and fabrics—the cleverest of the season's styles at prices that [illegible] selling in our Apparel Salon, today!

(Hamburger's Apparel Salon—Second Floor)

February FURNITURE Sa

—The third week of our February Homefurnishing event now under full swing and [illegible] to eclipse in Sales achievement the unprecedented high records of the first two weeks—greatest February distribution of high-grade Furniture.

Sample Chairs and Rockers at $8

—A prominent manufacturer's entire sample line of high-grade chairs and rockers closed out to us at [illegible] notable price concession—now in the February Sale at the same great savings.

—A notable group, only one of a kind; quartered oak and mahogany designs upholstered in rich [illegible] genuine leather. Comfortable chairs and rockers in the Sale, uniformly undermarked at $8.85. [illegible] styles are illustrated—see them all today.

Shop on Our Easy Payment P

—Choose high-grade furnishings for the home at the uniformly low February Sale prices, and [illegible] in small amounts, to meet your convenience—ask about this plan today.

—An exhibit of the entire sample line of the famous Bigelow Rugs and [illegible] on our Third Floor now in progress. Come today.

(Hamburger's—Third Floor)

Chesterfield Square

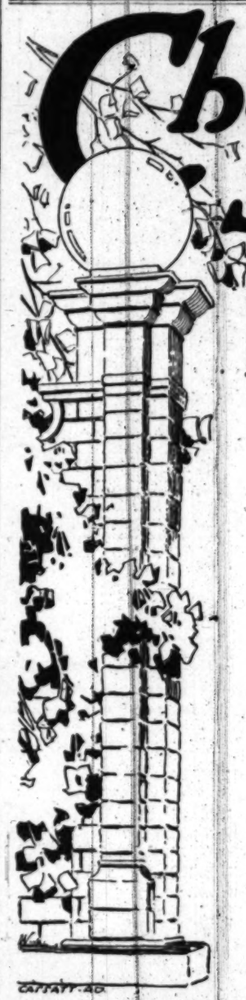

For Investors

There are many avenues open today into which [illegible] can turn his money for investment purposes. But [illegible] them offer the safety and opportunity for profit that [illegible] Angeles Real Estate does. And there is no tract of [illegible] Los Angeles today that is any better and few as good as [illegible] Chesterfield Square.

You may not know this, and that is why we are [illegible] you. We want you and every other resident of the [illegible] know it. We don't want you to take our word for it [illegible] ever, but we do want you to come out and see for yourself. You will find a tract with a city park in the center [illegible] of the very finest kind of paved asphalt streets [illegible] swept weekly by the city—sewer, water, gas connections [illegible] each lot, so that the streets are not constantly dug [illegible] open—three minute car service on two lines—[illegible] will find a tract that has practically everything that [illegible] exclusive tracts have except high prices. At $[illegible] we have left an opportunity for you to reap a profit. But we want you to see the tract and be your own [illegible] Our auto is at your disposal, just phone in or come [illegible] we will gladly take you out. Do this today.

If you prefer, take 54th St. car southbound [illegible] off at tract office at 54th & Gramercy.

We also have for sale several beautiful homes [illegible] about actual builders' cost.

C. W. LIST 1021 Co[illegible] Phone [illegible]

Vindicated.

ACQUITTAL OF GORE.

Oklahoma Senator Is Exonerated.

Minds Made Up Before You Offered a Defense, the Verdict Reads.

Oklahoma Jury Requires but Ten Minutes to Reach Its Decision.

Woman's Suit for Fifty Thousand Dollars Cash Falls Flat.

[BY A. P. NIGHT WIRE TO THE TIMES.]

OKLAHOMA CITY (Okla.) Feb. 18. United States Senator Thomas Prior Gore was exonerated late ... of charges of improper conduct ... a verdict in his favor returned in ... District Court in the suit for $50,... damages instituted by Mrs. Minnie ... of Oklahoma City.

The verdict was returned ten minutes after the case was given to the ... Only one ballot was taken. ... first," the jury stated in the ... "the evidence submitted by ... plaintiff entirely insufficient upon ... to base a suit; that said evidence wholly exonerates the defendant ... and the defendant, at the conclusion of the plaintiff's evidence, and ... that he desired to introduce ... evidence and rested his case, our ... verdict would have been the same in ... court as now returned by us, in favor of the defendant."

Upon the efforts of bailiffs to ... order when the verdict was ... this crowd that filled the ... turned into a cheering ...

Senator Gore heard the jury's decision without change of countenance. Mrs. Gore was the first to ... him by the hand. When she turned ... hands with Henry Carpen-

(Continued on Fifth Page.)

THE WORLD'S NEWS

HEART OF IT — **IN TODAY'S**

EPITOMIZED, CLASSIFIED AND INDEXED

The Foremost Events of Yesterday:

Senator Gore. (2) Castillo, Mexican Socialist. (3) Alaska Railway Bill Passed Representatives. (4) The Rainstorm ... (5) Wilson Associated With Ra... Vote in the Senate. (6) Federal Reser... Report on Organization Issues a Statement.

INDEX.

PART I. TELEGRAPH NEWS.
Senator Gore Is Acquitted.
Prospect Villa as Accessory.
Freight Rates Held Unjust.
Railway Laws Knocked Out.
Officials Dine With Strikers.
Weather Report: City in Brief.
PART II. PICTORIAL CREAM SHEET.
Record Rain Floods City.
Harvest Assures Record Crops.
Editorials: Pen Points: Verse.
Society Affairs: At the Theaters.
Women's School of Domestic Science.
News from Southland Counties.
Sportings Along Pacific Slope.
Financial: Bonds: Financial News.
Mexican Oil Industry: Port Items.
Public Service: City Hall, Courts.
PART III. IN FIELD OF SPORTS.
Ascot Racecourse Saved.
Aviation Stunts Next Sunday.
Film Factory May Come Here.
Comedy of the Local Theaters.

SUMMARY.

WEATHER. Cloudy. Wind at 5 p.m., northwest; velocity 6 miles. Thermometer: highest, 58 deg; lowest, 51 deg. Forecast: Rain Thursday; brisk to high southwest winds. For complete weather report see last page of Part. I.

LOS ANGELES CITY. Storm waters not only cause damage to property and crops generally, but they did great good in ... soaking the ground for spring crops. ... over the South is tied up by ... and it will be days before conditions are normal.

Governor Gillett ruled the greetings yesterday between northern and southern factions of the Daughters of the American Revolution in convention, and a love feast ensued.

Los Angeles County Officers' Association of ... elected officers here yesterday ... annual convention.

Sale of the remaining bonds for the harbor ... is offered for sale.

SOUTHERN CALIFORNIA. The ... wounded by a Pasadena youth who ... trying to shoot a dog died last night. ... charge has been filed against the ... Police officers found a purse containing money and cards bearing the ... [illegible] who would do justice to himself will not [illegible] comprehensive though it is, but will take [illegible] summarized, [illegible]

WILSON RA...

SAID TO H... SELF

President ... Chairman ... Commission... vance in F... Eastern Ra...

[BY A. P. NI...

WASHINGTON. Wilson sent t... of the Inters... sion and the... ference, the ... was not revea... Varying re... had expressed ... on the merit... vances in fre... eastern railro... nial from C... Clark learned ... officials that ... an early decis... It was learn... however, that ... ators who ha... the President ... as believing a... in rates woul...

MEXICO. A H... patch last night ide... tillo with the Soci... he is running a ... Mexico.

Reports in Juar... Villa was cognizan... up the Cumbre tun...

FOREIGN. The ... has been asked to ... storing peace in M...

The Japanese le... protest over the S... obtained with the C...